

**PHASE I ENVIRONMENTAL SITE ASSESSMENT**

**252 GRAND STREET  
WESTBURY, NEW YORK 11590  
SECTION 11, BLOCK 503, LOT 47**

**FEBRUARY 2008**

**TABLE OF CONTENTS**

	<u>Page</u>
<b>1.0 SUMMARY .....</b>	<b>1</b>
<b>2.0 INTRODUCTION .....</b>	<b>2</b>
2.1 Purpose .....	2
2.2 Detailed Scope-of-Services .....	2
2.3 Significant Assumptions .....	3
2.4 Limitations and Exceptions.....	3
2.5 Special Terms and Conditions .....	3
2.6 User Reliance .....	3
<b>3.0 SITE DESCRIPTION .....</b>	<b>4</b>
3.1 Location and Legal Description .....	4
3.2 Site and Vicinity General Characteristics .....	4
3.3 Current Use of the Property .....	4
3.4 Description of Structures, Roads, Other Improvements in the Site .....	4
3.5 Utilities.....	5
3.6 Current Uses of the Adjoining Properties.....	5
<b>4.0 USER PROVIDED INFORMATION .....</b>	<b>5</b>
4.1 Title Records .....	5
4.2 Environmental Liens or Activity and Use Limitations .....	5
4.3 Specialized Knowledge .....	5
4.5 Owner, Property Manager and Occupant Information.....	6
4.6 Reason for Performing Phase I .....	6
<b>5.0 RECORD REVIEW .....</b>	<b>6</b>
5.1 Fire Insurance Map Review .....	6
5.2 Aerial Photograph Review .....	7
5.3 Topographic Map Review .....	7
5.4 City Directory.....	8
5.5 Environmental Database Regulatory File Review .....	8
5.5.1 Subject Property.....	8
5.5.2 Neighboring Properties.....	9
5.6 Additional Environmental Record Source .....	12
5.7 Physical Setting Source(s) .....	12
5.8 Historical Use Limitation on the Property and Adjoining Properties.....	13
5.9 Data Gaps.....	13

**6.0 SITE RECONNAISSANCE..... 13**  
6.1 Methodology and Limiting Conditions ..... 13  
6.2 General Site Setting ..... 13  
6.3 Interior Observations..... 13  
6.4 Exterior Observations ..... 14  
**7.0 INTERVIEWS ..... 14**  
**8.0 FINDINGS AND OPINION ..... 15**  
**9.0 DEVIATIONS..... 15**  
**10.0 REFERENCES ..... 15**  
**11.0 ENVIRONMENTAL PROFESSIONAL DECLARATION..... 16**  
**12.0 SIGNATURES OF ENVIRONMENTAL PROFESSIONALS..... 16**  
**13.0 QUALIFICATIONS OF ENVIRONMENTAL PROFESSIONAL(S)..... 16**

**FIGURES**

FIGURE 1..... Site Location Map  
FIGURE 2..... Tax Map

**APPENDICES**

APPENDIX A..... Environmental Lien Report  
APPENDIX B.....Sanborn Fire Insurance Map Report  
APPENDIX C..... Aerial Photographs  
APPENDIX D..... Topographic Maps  
APPENDIX E..... City Directory  
APPENDIX F..... Environmental Database Report  
APPENDIX G.....FOIL Correspondence with Regulatory Agencies  
APPENDIX H..... Property Photographs  
APPENDIX I..... Resumes of Environmental Professionals

**PHASE I ENVIRONMENTAL SITE ASSESSMENT**

252 GRAND STREET  
WESTBURY, NEW YORK 11590  
SECTION 11, BLOCK 503, LOT 47

**FEBRUARY 2008****1.0 SUMMARY**

As requested by the Town of North Hempstead, Holzmacher, McLendon and Murrell, P.C. (H2M) conducted a Phase I Environmental Site Assessment (ESA) of the Grand Street School located at 252 Grand Street, Westbury, New York (hereafter termed the "subject property"). The subject property has been owned by New Cassel United Community Center, Inc. since approximately 1978. The Phase I ESA was performed in accordance with the guidelines established in the American Society for Testing Materials (ASTM) E1527-05, "Standard Practice for Environmental Site Assessments: Phase I Environmental Site Assessment Process."

The subject property is rectangular in shape and encompasses the tax lot designated as Section 11, Block 503, Lot 47. Nassau County Tax Map records identify the tax lot with the street address 252 Grand Street and show the property area to be approximately 2.5 acres in size. A site location map is included as Figure 1. A tax map for the subject property is included as Figure 2.

Ms. Caroline A. Cadalso, Senior Project Scientist from H2M, performed a site inspection on January 25, 2008. As part of the environmental site assessment process, an environmental database regulatory file search was obtained and reviewed for the subject property. In order to obtain additional information relative to the subject property, requests were made to the New York State Department of Environmental Conservation (NYSDEC), Town of North Hempstead (TONH), and the Nassau County Department of Health Services (NCDH) through the Freedom of Information Law (FOIL). Historic Sanborn fire insurance maps, aerial photographs, city directories, environmental lien search reports, and topographic maps were searched and/or reviewed for the subject area to determine if any recognizable environmental conditions were present at the subject property.

The Phase I Environmental Site Assessment identified two recognized environmental conditions (RECs) associated with the subject property as follows:

- On-site unregistered underground heating oil tank of an unknown capacity;

- Potential soil vapor and groundwater contamination due to off-site sources.

It is recommended that a Phase II ESA be conducted at the subject property to determine if the above RECs have impacted the environmental quality of the subject property. A detailed scope of work and cost estimate will be provided under separate cover.

Furthermore, due to the age of the building (the main portion reportedly having been constructed in 1927 with an addition in 1956), asbestos and/or lead-based paint may be present. The mere presence of asbestos-containing material and/or lead-based paint is not typically considered a hazard unless the materials are in poor condition, or the areas are being considered for demolition. Should the building be considered for demolition or renovation, in whole or in part, it would be advisable to conduct surveys for these materials, and to manage any confirmed asbestos and/or lead in accordance with applicable regulations and guidance.

## **2.0 INTRODUCTION**

### **2.1 Purpose**

This Phase I Environmental Site Assessment has been performed to establish the general environmental quality of the subject property and to identify actual or potential environmental liabilities.

### **2.2 Detailed Scope-of-Services**

The scope-of-services for this Phase I ESA included the following tasks:

1. Review of site plans, surveys and tax map information for the subject property, as available.
2. Site visit to inspect the subject property and identify/confirm existing land use, water supply and sewage disposal, possible waste disposal areas, drainage patterns, buried and aboveground tanks, hazardous materials and petroleum usage, electrical transformers, and neighboring land uses. This task included interviews with site occupants and/or site managers.
3. Examination of reasonably ascertainable, standard Federal and State sources to determine the environmental history of the subject property and neighboring properties within a minimum search distance of approximately one (1) mile. This task included review of historical and neighboring property information provided in an environmental database service search report.

4. Review of local regulatory agency files regarding the environmental compliance history of the subject property. This would include files at the New York State Department of Environmental Conservation (NYSDEC), Nassau County Department of Health (NCDH) and the Town of North Hempstead (TONH).
5. Review of reasonably ascertainable, standard historical sources (aerial photographs, fire insurance maps, topographic maps, etc.), as available, to determine historical land use at the subject property and immediately adjacent properties.
6. Preparation of a Phase I Environmental Site Assessment Report summarizing the results of the findings regarding tasks (1) through (5). The report presents the conclusions as to the general environmental quality of the property and summarizes any additional potential environmental liabilities associated with the site.

### **2.3 Significant Assumptions**

The Phase I Environmental Site Assessment and report are limited by the availability of information at the time of the assessment.

### **2.4 Limitations and Exceptions**

This report has been prepared for the Town of North Hempstead.

### **2.5 Special Terms and Conditions**

This report is the summary effort of work performed to fulfill the requirements set forth in ASTM E1527-05, Standard Practice for Environmental Site Assessments: Phase I Environmental Site Assessment Process. ASTM Practice E1527-05 are intended to permit a user to satisfy one of the requirements to qualify for the "innocent landowner" defense as defined under the Federal Comprehensive Environmental Response Compensation and Liability Act (CERCLA).

### **2.6 User Reliance**

This Environmental Site Assessment document has been prepared on behalf of the Town of North Hempstead.

### **3.0 SITE DESCRIPTION**

#### **3.1 Location and Legal Description**

The subject property is located at 252 Grand Street, Westbury, New York, 11590, and is currently owned by New Cassel United Community Center, Inc. The tax identification number for this property is Section 11, Block 503, Lot 47. This parcel is rectangular in shape and is located on the northeast corner of Grand Street and Broadway in Westbury, New York.

Coordinates:

Latitude (North): 40.760500 - 40° 45' 37.8"

Longitude (West): 73.590750 - 73° 34' 8.4"

Universal Transverse Mercator: Zone 18

UTM X (Meters): 620789.0

UTM Y (Meters): 4512944.5

Elevation: 125 feet above sea level

#### **3.2 Site and Vicinity General Characteristics**

The property is developed with a two-story building that was originally occupied by a school but is currently vacant. The subject property is bordered on the south by Broadway followed by dwellings, on the north by a dwelling, on the east by a senior citizens facility, and the west by Grand Street followed by dwellings. The topography at the subject property is generally flat. Land uses beyond the noted adjacent properties in the general vicinity include primarily residential/commercial properties.

#### **3.3 Current Use of the Property**

The subject property is currently vacant. Most recent occupancy reportedly included the New Cassel Community Center, a daycare facility, and Alcoholics Anonymous.

#### **3.4 Description of Structures, Roads, Other Improvements in the Site**

A majority of the subject property is paved with asphalt although there are grassy areas. .

Additional information relative to the description of the subject property is included in Section 6.3 of this report.

### **3.5 Utilities**

According to information obtained during the site inspection, natural gas, potable water, electricity and telephone services were formerly provided to the subject property by public utilities. Sanitary waste was managed by the municipal sewer system according to the Nassau County Department of Public Works. One solid cover manhole is present within the front parking lot. The purpose of this manhole is unknown, but is suspected of being associated with the municipal sewer connection. No drywells or drains were observed on the subject property. Storm water from the subject property is anticipated to discharge into nearby catch basins located along Grand Street.

### **3.6 Current Uses of the Adjoining Properties**

The subject property is bordered on the south by Broadway followed by dwellings, on the north by a dwelling, on the east by a senior citizens facility, and the west by Grand Street followed by dwellings.

## **4.0 USER PROVIDED INFORMATION**

The information presented in this section was provided by the current property owner, property manager, purchaser, and/or lending institution as noted below.

### **4.1 Title Records**

No relative information was provided regarding title records for the subject property.

### **4.2 Environmental Liens or Activity and Use Limitations**

The environmental lien report (Appendix A) did not indicate any environmental liens or activity and use limitations for the subject property.

### **4.3 Specialized Knowledge**

No specialized knowledge was provided regarding the subject property.

### **4.4 Valuation Reduction for Environmental Issues**

No information was provided regarding knowledge of the lease or purchase price of the property or valuation reduction of the subject property due to environmental issues.

#### **4.5 Owner, Property Manager and Occupant Information**

Owner(s), property managers and/or occupants of the subject property were interviewed for the purpose of identifying past and present environmental issues associated with the property. All parties that were interviewed are identified in Section 7.0 of this report.

#### **4.6 Reason for Performing Phase I**

This report presents the findings and recommendations of the Phase I ESA that was performed to advise the Town of North Hempstead of potential environmental liabilities associated with the subject property, if any. The Phase I ESA is intended to identify obvious and/or potential sources of environmental concern, what extent these sources are likely to impact the site and adjacent sites, and assess whether further investigations and/or remedial activities are warranted.

### **5.0 RECORD REVIEW**

A record review was performed to help identify recognized environmental conditions in connection with the subject property. This section will address all records reviewed as part of the Phase I ESA.

#### **5.1 Fire Insurance Map Review**

Three Sanborn fire insurance maps were available for review, from the years 1920, 1929, 1941, and 1968. The Sanborn map report is included in Appendix B.

The 1920 map shows the subject property as a vacant land. The surrounding area is scarcely developed with residential dwellings.

The 1929 map shows a one to two-story building on the subject property identified as "Grade School No. 3." The building was constructed in 1926, and is described as heated by steam and as having electrical service. There is increased residential development in the surrounding area.

No changes are noted to the subject property in the 1948 map. There is increased residential development in the surrounding area.

The 1968 map shows that a two-story addition to the southern portion of the school building was constructed in 1952. There is increased development in the surrounding area.



Review of the Sanborn fire insurance maps revealed no potential environmental concerns for the subject property.

### **5.2 Aerial Photograph Review**

Aerial photographs for the subject property and surrounding areas were reviewed for the years 1957, 1966, 1974, 1980 and 1994. Copies of the aerial photographs are included in Appendix C.

The photograph from 1957 shows the subject property as having been developed with the current site building. The surrounding properties have been developed for apparent residential uses with commercial/industrial uses further south and east of the subject property.

The photographs from 1966 through 1980 shows no apparent change to the subject property from 1957. Surrounding properties continue to be developed or expanded.

The photograph from 1994 shows no changes to the subject property or surrounding area with the exception of the presence of a large, irregular shaped building directly east of the subject property, its shape and configuration suggestive of an institutional use.

Review of the aerial photographs revealed no potential environmental concerns at the subject property.

### **5.3 Topographic Map Review**

Historic topographic maps for the subject property and surrounding areas from 1900, 1918, 1947, 1967 and 1979 were reviewed. These maps are included in Appendix D. The topographic map for 1900 comprises the Oyster Bay Quadrangle, series 15. The map for 1918 comprises the Camp Mills Quadrangle, series 15. The maps for 1947, 1967 and 1979 comprise the Hicksville Quadrangle, series 7.5. The general vicinity of the subject property can be identified in the topographic maps. The Westbury Grade School building is shown on the subject property in the 1947 through 1979 maps. No buildings are depicted on the subject property or surrounding area in both the 1900 and 1918 maps. The elevation at the subject property remains at approximately 125 feet above mean sea level (msl). No adverse environmental conditions were identified on the topographic maps.

#### **5.4 City Directory**

Environmental Data Resources, Inc. (EDR) provided copies of City Directories for the subject property. The city directory assists in determining past uses and occupants for a target property and surrounding properties from 1972 through 2000. According to the city directory, in 1995 and 2000 the subject property was occupied by the New Cassel Community Center. The subject property address was not listed from 1972 through 1990 and in 2007. The occupants of surrounding properties that were listed in all directories appear to be primarily of a residential/commercial nature. A complete copy of the city directory for the subject property is provided in Appendix E.

#### **5.5 Environmental Database Regulatory File Review**

EDR was also contracted to prepare a regulatory agency file review report to provide a summary of reasonably ascertainable, standard Federal and State environmental information sources. A complete copy of the EDR report is provided in Appendix F. At least one nearby facility was identified on each of the following sources reviewed by EDR:

- RCRA Corrective Action (CORRACTS)
- RCRA Information (RCRA Info)
- U.S. Brownfields
- New York State Inactive Hazardous Waste Disposal Sites (SHWS) and Deleted State Hazardous Waste Sites (DEL SHWS)
- New York State Solid Waste Facility/Landfill Site Registry (SWF/LF)
- New York State Leaking Storage Tank Incident Reports (LTANKS) and Historic Leaking Storage Tanks (HIST LTANKS)
- Underground Storage Tanks (UST)
- Aboveground Storage Tanks (AST)
- Major USTs (MOSF)
- New York State Hazardous Waste Generators (MANIFEST)
- New York State Spills (SPILLS)
- Sites with engineering controls in place (ENG CONTROLS)
- Sites with institutional controls in place (INST CONTROLS)

##### **5.5.1 Subject Property**

The subject property is not listed in any of the databases searched by EDR.

### 5.5.2 Neighboring Properties

The normal operating activities conducted by the neighboring occupants are routinely examined to determine whether the subject property could potentially be impacted. The EDR report lists neighboring sites in the vicinity of the subject property in the databases listed above. In addition, 20 unmapped (orphan) sites were identified. A summary of the sites and definitions of the database acronyms follows.

#### 5.5.2.1 CORRACTS

This database includes waste handlers with RCRA corrective action activity. Two such sites, Dionics Incorporated and Vishay General Semiconductor LLC, were identified within one mile of the target property. Since these sites are not upgradient of the subject property, there is a low probability that they will impact the subject property.

#### 5.5.2.2 RCRA Info

RCRA Info is the USEPA's comprehensive information system, providing access to data supporting the Resource Conservation and Recovery Act of 1976 and the Hazardous and Solid Waste Amendments (HSWA) of 1984. Large quantity generators are defined as those who generate at least 1,000 kilograms (kg) of hazardous waste per month. Small quantity generators generate between 100 kg and 1,000 kg of hazardous waste per month. No RCRA-LQG sites are listed within 0.25 mile of the subject property. One RCRA-SQG site is listed within 0.25 mile of the subject property. This site is not upgradient of the subject property. As a result, there is a low probability that this site will impact the subject property.

#### 5.5.2.3 U.S. BROWNFIELDS

This database is a list of Brownfields properties. One such property is listed in the database and is upgradient of the subject property. As a result, the possibility exists for impacts to groundwater from this site that could potentially adversely affect groundwater quality at the subject property.

#### 5.5.2.4 SHWS and DEL SHWS

New York State Superfund sites are listed in the SHWS database. Those that have

been delisted are included in the DEL SHWS database. There are eleven SHWS sites and two DEL SHWS site within one mile of the subject property. None of these sites are located upgradient of the subject property and, as a result, there is a low probability that they will impact the subject property.

#### 5.5.2.5 SWF/LF

The Solid Waste Facilities/Landfill Sites (SWF/LF) records typically contain an inventory of solid waste disposal facilities or landfills in a particular state. Eight SWF/LF sites are listed within 0.5 mile of the subject property. One of these is located hydraulically downgradient of the subject property. The remaining seven facilities include five active automobile dismantlers, one active transfer station and one inactive transfer station. No violations are reported for any of these sites. A permitted facility does not necessarily indicate an environmental concern.

#### 5.5.2.6 LTANKS and HIST LTANKS

Leaking Storage Tank Incident Reports (LTANKS) contain an inventory of leaking underground or aboveground leaking storage tanks that have been reported to the New York State Department of Environmental Conservation (NYSDEC). Incident reports are filed due to tank test failures, tank failures or tank overfills. The LTANKS report identified 27 sites in the database within 0.5 mile of the subject property. All of these sites have been closed, indicating that any required remediation has been conducted to the satisfaction of the NYSDEC. Based on the information in the database report, there is a low probability that any of these sites will impact the subject property.

HIST LTANKS identifies leaking underground or aboveground storage tanks that were listed in NYSDEC Spills Information Database prior to January 1, 2002. Twenty-six HIST LTANK sites are listed and all are also included in the LTANKS summary above.

#### 5.5.2.7 UST and AST

The Underground Storage Tank (UST) and Above Ground Storage Tank (AST) databases contain registered USTs and ASTs. Three UST sites and six AST sites

were identified within 0.25 mile of the subject property. The presence of registered USTs or ASTs does not necessarily indicate an environmental problem. A leak from any of these tanks would be identified in the LTANKS database.

#### 5.5.2.8 MANIFEST

MANIFEST is a database that tracks hazardous waste from the generator through transporters to a disposal facility. In addition to the subject property, the report identified one site in the database within 0.25 mile of the subject property. This site is not upgradient of the subject property. As a result, there is a low probability that this site will impact the subject property.

#### 5.5.2.9 SPILLS and HIST SPILLS

The SPILLS and HIST SPILLS database includes data collected on petroleum spills since April 1, 1986. The reports identified eleven sites within 0.125 mile of the subject property, all but two of which are closed, indicating that any required remediation has been conducted to the satisfaction of the NYSDEC. The remaining sites are not upgradient of the subject property. As a result, there is a low probability that any of these sites will impact the subject property.

#### 5.5.2.10 ENG CONTROLS

This database lists sites with engineering controls in place, and includes the Former Laka Industries, Inc. site. This site is not upgradient of the subject property. As a result, there is a low probability that it will impact the subject property.

#### 5.5.2.11 INST CONTROLS

This database lists sites with institutional controls in place, and includes the Former Laka Industries, Inc. site. This site is not upgradient of the subject property. As a result, there is a low probability that it will impact the subject property.

#### 5.5.2.12 MOSF

The MOSF database includes petroleum bulk storage facilities with storage capacities of 400,000 gallons or greater. The report identified one such site within 0.25 mile of the subject property. The Mid County Terminal is not upgradient of the subject

property. As a result, there is a low probability that this site will impact the subject property.

#### 5.5.2.13 Unmapped/Orphan Sites

The environmental database search identified a total of 20 unmapped sites in the various environmental databases. These sites generally contain limited information and cannot be precisely located with respect to the subject property. Due to the limited available information, the potential for environmental impacts from these sites to the subject property cannot be completely ascertained. The possibility exists for potential impacts to groundwater from these sites that could potentially adversely affect groundwater quality at the subject property.

### 5.6 Additional Environmental Record Source

Requests were made to the New York State Department of Environmental Conservation (NYSDEC), the Nassau County Department of Health (NCDH) and the Town of North Hempstead (TONH) under the Freedom of Information Law to obtain additional state and local environmental compliance records pertaining to the subject property. All correspondence letters forwarded to regulatory agencies as part of this assessment are provided in Appendix G. At the time of publication of this report, responses to these requests have been received from all regulatory agencies. Neither the NCDH or the NYSDEC have any files for the subject property. The TONH had limited records for the subject property, including plans and an application from 2002 to build a senior housing/day care facility at the subject property.

### 5.7 Physical Setting Source(s)

In accordance with the ASTM E1527-05 standard, a physical setting source was reviewed to assist the environmental professional. A physical setting source was provided as an addendum to the environmental database search report. The terrain is situated at approximately 125 feet above mean sea level (msl) with a topographic gradient in the general southeasterly direction, based on the United States Geological Survey (USGS) 7.5-minute quadrangle maps. Groundwater flow in the vicinity of the subject property is expected to be in a southeasterly direction.

**5.8 Historical Use Limitation on the Property and Adjoining Properties**

Information was not available regarding historical limitations for the subject property and adjoining properties.

**5.9 Data Gaps**

No data gaps were identified in this Phase I ESA with the exception that the basement kitchen was locked and therefore inaccessible.

**6.0 SITE RECONNAISSANCE****6.1 Methodology and Limiting Conditions**

The scope of work defined for this project included an on-site inspection and general site characterization. The information obtained during the site inspection and present herein is a result of observations obtained during the inspection.

**6.2 General Site Setting**

The subject property is situated in an area of primarily commercial/residential usage in a suburban setting. Industrial properties are located further south of the subject property. Photographs taken during the site inspection are provided in Appendix H.

**6.3 Interior Observations**

The first floor contains an auditorium, a kitchen, a maintenance room with a slop sink, several offices, and several classrooms. The second floor contains several classrooms and bathrooms. The first and second floors are in significantly poor condition likely due to vandalism. The floors are predominantly vinyl tile and the walls are painted plaster or wood paneling. The ceilings consist predominantly of various types of acoustic tile. Furniture, miscellaneous school equipment and computers were observed in disarray.

The building has two partial basements located on the north and south sides. The south basement contained a kitchen and a meeting room. The south basement consists of painted concrete floors, walls and ceilings with fluorescent light fixtures. The north basement consists of the boiler room and is unfinished. A sump pump was observed in the boiler room. The floor was in fair condition with no evidence of spillage.

No floor drains were observed in the basément or kitchen areas. Heat for the building was formerly provided by two oil-fired boilers, and the heat was distributed through steam radiators. The kitchen was formerly heated by an oil-fired space heater. Hot water for building use was provided by an oil-fired hot water heater located in a utility room near the kitchen.

#### **6.4 Exterior Observations**

The exterior of the two-story building is constructed of brick. The main entrance to the building is located along the western exterior wall, facing Grand Street. Additional entrances are located along the northern, southern, and eastern exterior walls of the building. An overhead door leading to a storage room was observed on the north side of the building. Furniture and three five-gallon containers of a machine wash detergent were observed in the garage.

The remainder of the subject property is mostly covered by asphalt, with a grass and landscaped area located in the front of the building and on the south side. An asphalt parking area is located along the north side of the building. No staining of the asphalt was observed at the property. A playground was located at the southern portion of the subject property. One solid cover manhole was identified in the front parking lot. A fill port and solid cover manhole were observed on the north side of the subject property beneath asphalt pavement. The size of the UST is unknown although it reportedly stored heating oil. No areas of stressed vegetation were observed on the subject property.

The perimeter of the subject property is marked with chain link fencing. An apparently empty and unlabeled 55-gallon drum with an open top was observed along the northern perimeter of the subject property.

#### **7.0 INTERVIEWS**

Mr. Fred Mekas, representative of the New Cassel Community Center, was interviewed at the subject property and answered questions relative to past and recent site operations. According to Mr. Mekas, other former occupants included a senior citizens center, Trail Blazers Day Care, and Alcoholics Anonymous. When asked if he knew of any possible environmental issue relative to the property, he



stated that he was unaware of any. Mr. Mekas was not aware of the size of the heating oil UST but believed it to be empty at the time of the site visit.

## **8.0 FINDINGS AND OPINION**

Upon completion of this Phase I Environmental Site Assessment, the environmental professionals identified two RECs associated with the subject property as follows:

- On-site unregistered underground heating oil tank of an unknown capacity;
- Potential soil vapor and groundwater contamination due to off-site sources.

It is recommended that a Phase II ESA be conducted at the subject property to determine if the above RECs have impacted the environmental quality of the subject property. A detailed scope of work and cost estimate will be provided under separate cover.

Furthermore, due to the age of the building (the main portion reportedly having been constructed in 1927 with an addition in 1956), asbestos and/or lead-based paint may be present. The mere presence of asbestos-containing material and/or lead-based paint is not typically considered a hazard unless the materials are in poor condition, or the areas are being considered for demolition. Should the building be considered for demolition or renovation, in whole or in part, it would be advisable to conduct surveys for these materials, and to manage any confirmed asbestos and/or lead in accordance with applicable regulations and guidance.

## **9.0 DEVIATIONS**

This Phase I ESA report was prepared consistent with the ASTM E1527-05 standards. No deviations exist.

## **10.0 REFERENCES**

- American Society for Testing Materials (ASTM) E1527-05, Standard Practice for Environmental Site Assessments: Phase I Environmental Site Assessment Process
- EDR-Radius Map with GeoCheck®
- EDR- Aerial Photographs

- EDR-Topographic Maps
- Sanborn® Map Report
- EDR Environmental LienSearch® Report

**11.0 ENVIRONMENTAL PROFESSIONAL DECLARATION**

“I declare that, to the best of my professional knowledge and belief, I meet the definition of Environmental Professional as defined in § 312.10 of this part.”

“I have specific qualifications based on education, training, and experience to assess a property of the nature, history and setting of the subject property. I have developed and performed the all appropriate inquiries in conformance with the standards and practices set forth in 40 CFR Part 312.”

**12.0 SIGNATURES OF ENVIRONMENTAL PROFESSIONALS**

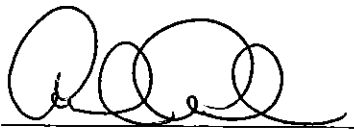

Caroline A. Cadalso  
Senior Project Scientist

**13.0 QUALIFICATIONS OF ENVIRONMENTAL PROFESSIONAL(S)**

Ms. Caroline A. Cadalso conducted the Phase I Environmental Site Assessment and prepared the subsequent report. The resume for Ms. Cadalso is included in Appendix I.

**FIGURE 1**

---

SITE LOCATION MAP

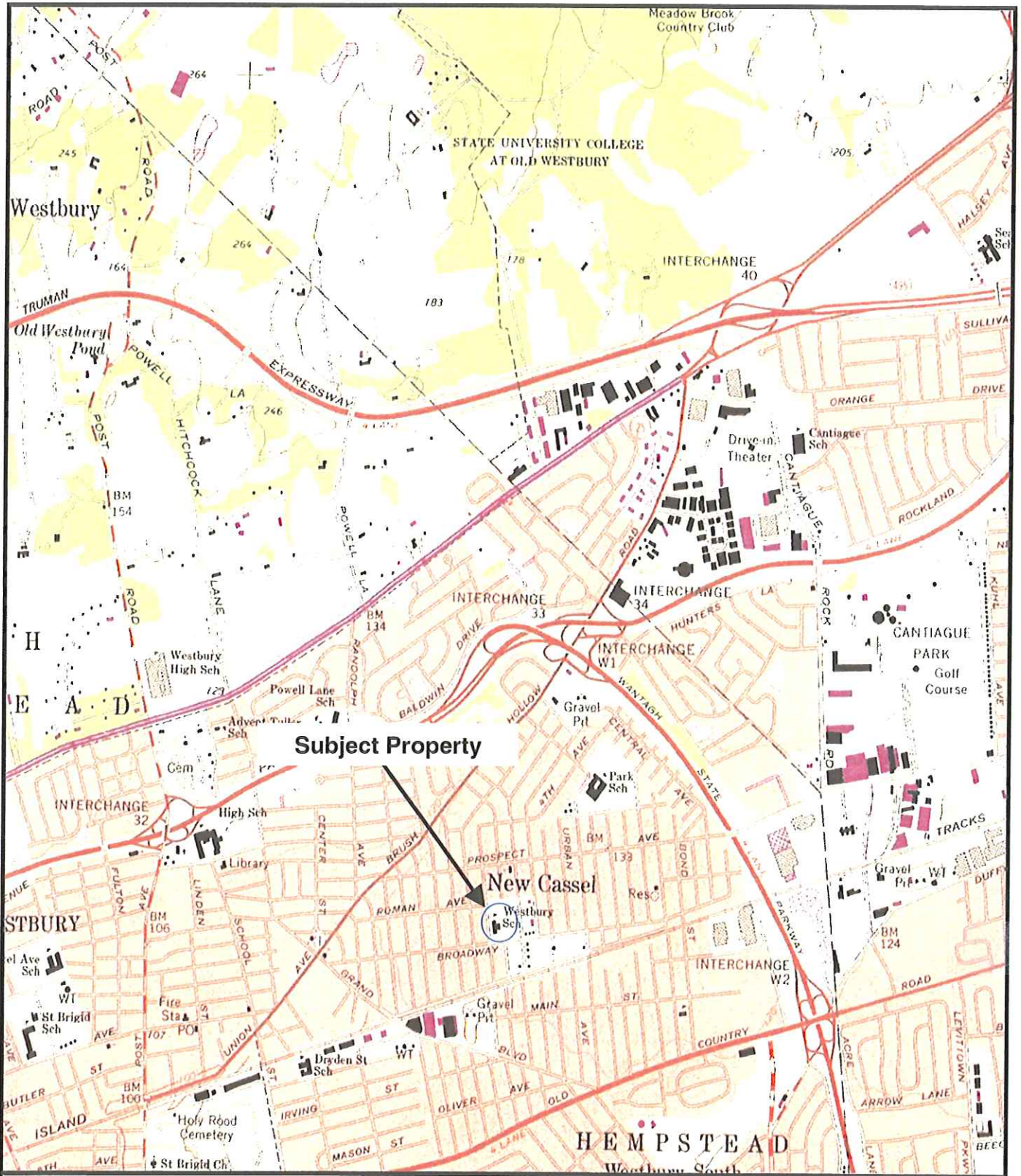

Figure 1. Site Location Map

**H2M GROUP**

ENGINEERS • ARCHITECTS • SCIENTISTS • PLANNERS • SURVEYORS

**FIGURE 2**

---

TAX MAP



**APPENDIX A**

---

ENVIRONMENTAL LIEN REPORT

**The EDR Environmental  
LienSearch™ Report**

**GRAND STREET SCHOOL  
NASSAU COUNTY  
WESTBURY, NY 11590**

**Project Number 2075460.7**

**November 20, 2007**



**EDR® Environmental  
Data Resources Inc**



**The Standard in  
Environmental Risk  
Information**

440 Wheelers Farm Road  
Milford, Connecticut 06461

**Nationwide Customer Service**

Telephone: 1-800-352-0050  
Fax: 1-800-231-6802  
Internet: [www.edrnet.com](http://www.edrnet.com)



## EDR Environmental LienSearch™ Report

The EDR Environmental LienSearch Report includes results from a search of available current land title records for environmental cleanup liens and other activity and use limitations, such as engineering controls and institutional controls.

A network of professional, trained researchers follows established procedures to:

- search for parcel information, legal description, and ownership based on client supplied address information;
- research indexes and title repositories;
- obtain a copy of the deed;
- search for environmental encumbering instrument(s) associated with the deed;
- provide a copy of any environmental encumbrance(s) based upon a review of key words in the instrument (title, parties involved, and description); and
- provide a copy of the deed.

*Thank you for your business.*  
Please contact EDR at 1-800-352-0050  
with any questions or comments.

### Disclaimer - Copyright and Trademark Notice

This report was prepared for the use of Environmental Data Resources, Inc., and NCO Financial Services, Inc. exclusively. This report is neither a guarantee of title, a commitment to insure, nor a policy of title insurance. **NO WARRANTY, EXPRESSED OR IMPLIED, IS MADE WHATSOEVER IN CONNECTION WITH THIS REPORT.** Environmental Data Resources, Inc. (EDR) and NCO Financial Services, Inc. specifically disclaim the making of any such warranties, including without limitation, merchantability or fitness for a particular use or purpose. The information contained in this report is retrieved as it is recorded from the various agencies that make it available. The total liability is limited to the fee paid for this report.

Copyright 2006 by Environmental Data Resources, Inc. All rights reserved. Reproduction in any media or format, in whole or in part, of any report or map of Environmental Data Resources, Inc., or its affiliates, is prohibited without prior written permission.

EDR and its logos are trademarks of Environmental Data Resources, Inc. or its affiliates. All other trademarks used herein are the property of their respective owners.

## EDR Environmental LienSearch™ Report

### TARGET PROPERTY INFORMATION

#### ADDRESS

GRAND STREET SCHOOL  
252 GRAND STREET  
WESTBURY, NY 11590

### RESEARCH SOURCE

Sources: Nassau County

### DEED INFORMATION

Type of Deed:    WD             QCD             Other             DEED

Title is vested in:    New Cassel United Community Center, Inc., a non-for-profit corporation

Title received from:    Town of North Hempstead, a municipal corporation organized and existing under the laws of the State of New York

Deed Dated:            February 2, 1978  
Deed Recorded:        February 3, 1978  
Book:                    9091  
Page:                    692

### LEGAL DESCRIPTION

Description: Legal attached as Exhibit "A"

Assessor's Parcel Number: Section 11 Block 22 Lot 126

### EXAMINERS NOTE

Block 503 Lot 47 has been closed and is now part of Block 22 Lot 126.

### ENVIRONMENTAL LIEN

Environmental Lien:    Found             Not Found

If yes:

1<sup>st</sup> Party:

2<sup>nd</sup> Party:

Dated:  
Recorded:  
Book:  
Page:  
Comments:

### OTHER ACTIVITY AND USE LIMITATIONS (AULs)

Other AUL's:            Found             Not Found

**EDR Environmental LienSearch™ Report**

**EXHIBIT A**

THIS INDENTURE, made the 24th day of February, nineteen hundred and seventy eight, between the TOWN OF NORTH HEMPSTEAD, a municipal corporation organized and existing under the Laws of the State of New York with offices at 220 Plandome Road, Manhasset, New York, as Recipient and Grantee under the provisions of 42 U.S.C. §5801 (Public Law 93-363, Title 1), party of the first part, and the NEW CASSEL UNITED COMMUNITY CENTER, INC., a non-for-profit corporation with offices at Grand Street and Broadway, New Cassel, Westbury, New York, party of the second part.

WITNESSETH, that the party of the first part, in consideration of ten dollars paid by the party of the second part, does hereby remise, release and quitclaim unto the party of the second part, the heirs or successors and assigns of the party of the second party forever,

ALL that certain plot, piece or parcel of land, with buildings and improvements thereon erected, situate, lying and being at New Cassel, in the Town of North Hempstead, County of Nassau and State of New York, known and designated as and by Lot Numbers 23 to 28, inclusive, in Block 22 on a certain map entitled "2nd Map of the City of New Cassel" situated at New Cassel, filed in Queens County April 22, 1892 as Map No. 256, and also on the "Map of the City of New Cassel" filed in Queens County June 20, 1871 as Map No. 40 and filed in Nassau County November 26, 1937 as Map No. 392, which said lots when taken together are more particularly described as follows:

BEGINNING at a point which is the intersection of the northerly side of Broadway with the easterly side of Grand Street as shown on said map;

running thence northerly along the easterly side of Grand Street a distance of 550.00 feet to the division line between lots 22 and 23;

running thence easterly, at right angles to Grand Street, along the division line between lots 22 and 23 and lots 26 and 27, a distance of 200.00 feet to the westerly side of Magnolia Avenue as shown on said map;

running thence southerly along the westerly side of Magnolia Avenue as shown on said map, which portion of Magnolia Avenue is not open or in use as a street, a distance of 550.00 feet to the northerly side of Broadway;

running thence along the northerly side of Broadway a distance of 200.00 feet to the point or place of beginning, containing within said bounds 110,000 square feet more or less, as shown on Survey prepared by

692

Block 22 Lot 26

A. James de Bruin, P.E. & L. S., North Bellmore, New York, dated August 4, 1977, Drawing Number L-4486, subject to such covenants, restrictions or easements which may run with the land.

Being shown on the Nassau County Land and Tax Map in Section 11, Block 22 as Lot 126.

Said premises being the same conveyed to Grantor from U.S.F.D. # 1, (Westbury) Town of North Hempstead, Nassau County, New York by deed of even date herewith.

Said premises are conveyed and received upon the condition that no subsequent disposition or sale thereof shall be valid without the written consent of the Attorney General of the State of New York, or such other appropriate Public Official, as to such sale or disposition,

TOGETHER with all right, title and interest, if any, of the party of the first part in and to any streets and roads abutting the above described premises to the center lines thereof; TOGETHER with the appurtenances and all the estate and rights of the party of the first part in and to said premises; TO HAVE AND TO HOLD the premises herein granted unto the party of the second part, the heirs or successors and assigns of the party of the second part forever.

AND the party of the first part, in compliance with Section 19 of the Lien Law, hereby covenants that the party of the first part will receive the consideration for this conveyance and will hold the right to receive such consideration as a trust fund to be applied first for the purpose of paying the cost of the improvement and will apply the same first to the payment of the cost of the improvement before using any part of the total of the same for any other purpose.

The word "party" shall be construed as if it read "Parties" whenever the sense of this indenture so requires.

...of the first ...  
...written.

TOWN OF NORTH HEMPSHIRE

NEW CASSEL UNITED COMMUNITY  
CENTER, INC...

By *[Signature]*

On the 2nd day of February, 1978, before me personally  
Peter R. Minedo, Notary Public, to me known, who, being by me  
sworn, did depose and say that he resides at No. 113 Patton Road,  
New York, New York, that he is the Supervisor of the Town of  
New Cassel, Nassau County, New York, and that he is the  
President of the corporation described in and which, executed  
the foregoing instrument, that he knows the seal of said corporation; that  
the seal affixed to said instrument is such corporate seal; that it was so  
affixed by order of the Town Board of said corporation, and that he signed  
his name thereto by like order.

Peter R. Minedo  
Notary Public

STATE OF NEW YORK )  
COUNTY OF NASSAU )

PETER R. MINEDO  
NOTARY PUBLIC, STATE OF NEW YORK  
I.O. 804607168  
QUALIFIED IN NASSAU COUNTY,  
COMMISSION EXPIRES MARCH 30, 1979.

On the 2nd day of February, 1978, before me personally  
name EVERETT A. REESE to me known, who, being by me  
sworn, did depose and say that he resides at No.  
303 Bay Avenue Westbury New York  
that he is the President of New Cassel United Community Center, Inc.,  
the corporation described in and which executed the foregoing instrument,  
that he knows the seal of said corporation; that the seal affixed to said  
instrument is such corporate seal; that it was so affixed by order of the  
Board of Directors of said corporation, and that he signed his name  
thereto by like order.

Peter R. Minedo  
Notary Public

PETER R. MINEDO  
NOTARY PUBLIC, STATE OF NEW YORK  
I.O. 804607168  
QUALIFIED IN NASSAU COUNTY,  
COMMISSION EXPIRES MARCH 30, 1979.

RECORD AND RETURN  
TO

TOWN ATTORNEY  
TOWN OF NORTH HAVEN  
100 PLAINFIELD ROAD  
NORTH HAVEN, CT 06460





**APPENDIX B**

---

SANBORN FIRE INSURANCE MAP REPORT

# Certified Sanborn® Map Report



Sanborn® Library search results  
Certification # 2AAA-4EFA-BD38

**Grand Street School  
Grand Sreet  
Middle Island, NY 11953**

**Inquiry Number 2107963.2s**

**November 27, 2007**



**EDR® Environmental  
Data Resources Inc**

## **The Standard in Environmental Risk Information**

440 Wheelers Farms Rd  
Milford, Connecticut 06461

### **Nationwide Customer Service**

Telephone: 1-800-352-0050  
Fax: 1-800-231-6802  
Internet: [www.edrnet.com](http://www.edrnet.com)

## Certified Sanborn® Map Report

11/27/07

**Site Name:**

Grand Street School  
Grand Sreet  
Middle Island, NY 11953

**Client Name:**

H2M Associates, Inc.  
575 Broad Hollow Road  
Melville, NY 11747

EDR Inquiry # 2107963.2s

Contact: Caroline Cadalso



The complete Sanborn Library collection has been searched by EDR, and fire insurance maps covering the target property location provided by H2M Associates, Inc. were identified for the years listed below. The certified Sanborn Library search results in this report can be authenticated by visiting [www.edrnet.com/sanborn](http://www.edrnet.com/sanborn) and entering the certification number. Only Environmental Data Resources Inc. (EDR) is authorized to grant rights for commercial reproduction of maps by Sanborn Library LLC, the copyright holder for the collection.

### Certified Sanborn Results:

**Site Name:** Grand Street School  
**Address:** Grand Sreet  
**City, State, Zip:** Middle Island, NY 11953  
**Cross Street:**  
**P.O. #** COMT0702  
**Project:** NA  
**Certification #** 2AAA-4EFA-BD38



Sanborn® Library search results  
Certification # 2AAA-4EFA-BD38

### Maps Identified - Number of maps indicated within "( )"

1968 (1)  
1941 (1)  
1929 (1)  
1920 (1)

Total Maps: 4

The Sanborn Library includes more than 1.2 million Sanborn fire insurance maps, which track historical property usage in approximately 12,000 American cities and towns. Collections searched:

- Library of Congress
- University Publications of America
- EDR Private Collection

### Limited Permission To Make Copies

H2M Associates, Inc. (the client) is permitted to make up to THREE photocopies of this Sanborn Map transmittal and each fire insurance map accompanying this Report solely for the limited use of its customer. No one other than the client is authorized to make copies. Upon request made directly to an EDR Account Executive, the client may be permitted to make a limited number of additional photocopies. This permission is conditioned upon compliance by the client, its customer and their agents with EDR's copyright policy; a copy of which is available upon request.

### Disclaimer - Copyright and Trademark notice

This Report contains certain information obtained from a variety of public and other sources reasonably available to Environmental Data Resources, Inc. It cannot be concluded from this Report that coverage information for the target and surrounding properties does not exist from other sources. NO WARRANTY EXPRESSED OR IMPLIED, IS MADE WHATSOEVER IN CONNECTION WITH THIS REPORT. ENVIRONMENTAL DATA RESOURCES, INC. SPECIFICALLY DISCLAIMS THE MAKING OF ANY SUCH WARRANTIES, INCLUDING WITHOUT LIMITATION, MERCHANTABILITY OR FITNESS FOR A PARTICULAR USE OR PURPOSE. ALL RISK IS ASSUMED BY THE USER. IN NO EVENT SHALL ENVIRONMENTAL DATA RESOURCES, INC. BE LIABLE TO ANYONE, WHETHER ARISING OUT OF ERRORS OR OMISSIONS, NEGLIGENCE, ACCIDENT OR ANY OTHER CAUSE, FOR ANY LOSS OF DAMAGE, INCLUDING, WITHOUT LIMITATION, SPECIAL, INCIDENTAL CONSEQUENTIAL, OR EXEMPLARY DAMAGES. ANY LIABILITY ON THE PART OF ENVIRONMENTAL DATA RESOURCES, INC. IS STRICTLY LIMITED TO A REFUND OF THE AMOUNT PAID FOR THIS REPORT. Purchaser accepts this Report "AS IS". Any analyses, estimates, ratings, environmental risk levels or risk codes provided in this Report are provided for illustrative purposes only, and are not intended to provide, nor should they be interpreted as providing any facts regarding, or prediction or forecast of, any environmental risk for any property. Only a Phase I Environmental Site Assessment performed by an environmental professional can provide information regarding the environmental risk for any property. Additionally, the information provided in this Report is not to be construed as legal advice.

Copyright 2007 by Environmental Data Resources, Inc. All rights reserved. Reproduction in any media or format, in whole or in part, of any report or map of Environmental Data Resources, Inc., or its affiliates, is prohibited without prior written permission. EDR and its logos (including Sanborn and Sanborn Map) are trademarks of Environmental Data Resources, Inc. or its affiliates. All other trademarks used herein are the property of their respective owners.

The certified Spentair Library search results in this report can be authenticated by visiting the Data Recognition Center (DRC) website at [www.drc.com](http://www.drc.com).  
 Data Recognition Center (DRC) is authorized to grant rights for commercial reproduction of maps by The Spentair Library LLC, the copyright holder of the collection.

Certification # 2AAA-4EFA-BD38

Site Name: Grand Street School  
 Address: Grand Street  
 City, ST, ZIP: Middle Island NY 11953  
 Client: H2M Associates, Inc.  
 EDRI Inquiry: 2107963.2a  
 Order Date: 11/27/2007 3:57:12 PM  
 Certification # 2AAA-4EFA-BD38



Copyright 1998

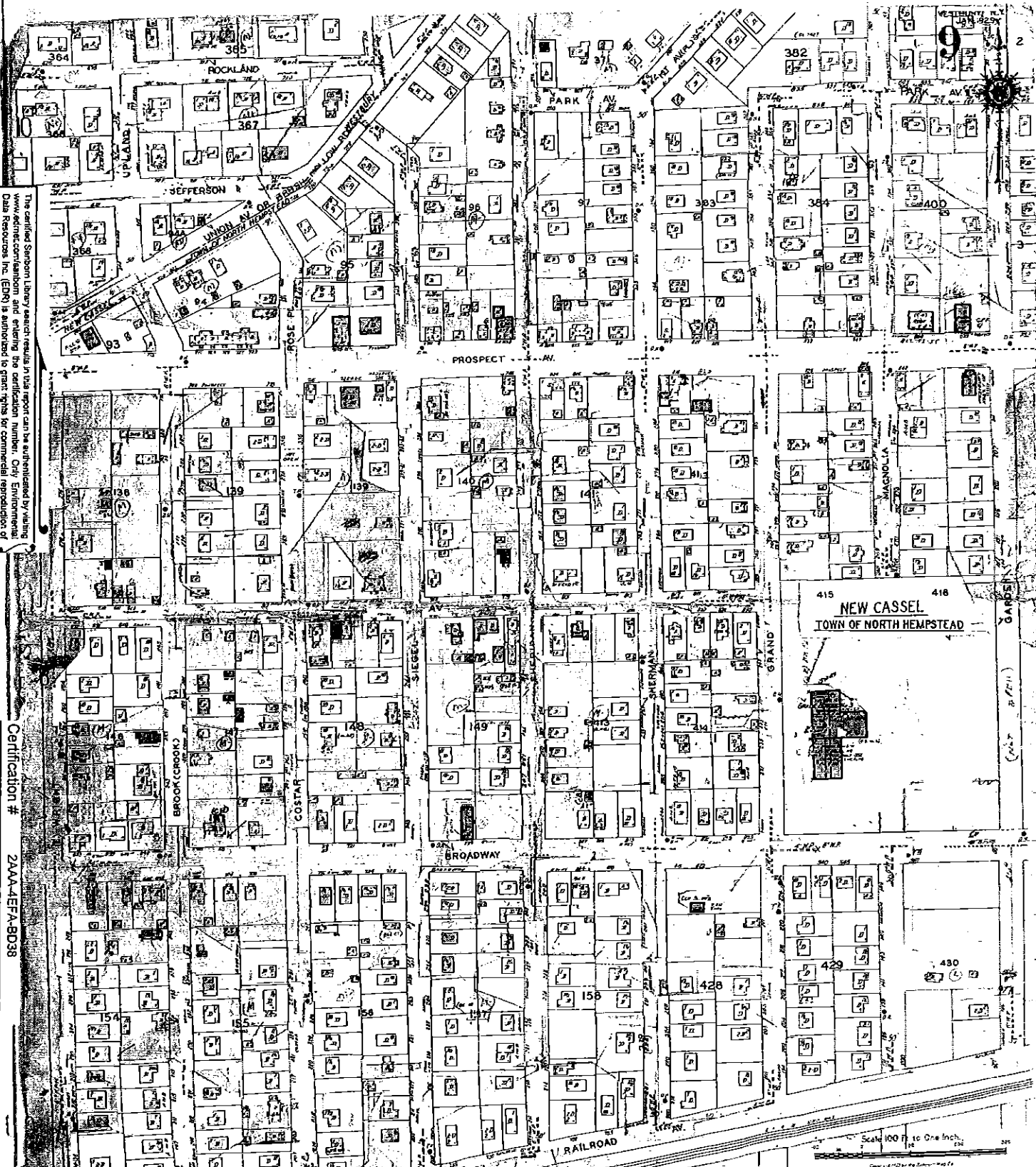

NEW CASSEL  
 TOWN OF NORTH HEMPSTEAD

Scale 100 ft to One Inch

The certified Sanborn Library search results in this report can be substantiated by visiting [www.edr.com/sanborn](http://www.edr.com/sanborn) and entering the certification number. Only Environmental Data Resources Inc. (EDR) is authorized to grant rights for commercial reproduction of maps by The Sanborn Library LLC, the copyright holder for the collection.

Certification # 2AAA-4EFA-BD38

Site Name: Grand Street School  
 Address: Grand Street  
 City, ST, ZIP: Middle Island NY 11953  
 Client: H2M Associates, Inc.  
 EDR Inquiry: 2107953 2s  
 Order Date: 11/27/2007 3:57:12 PM  
 Certification #: 2AAA-4EFA-BD38



Copyright 1941

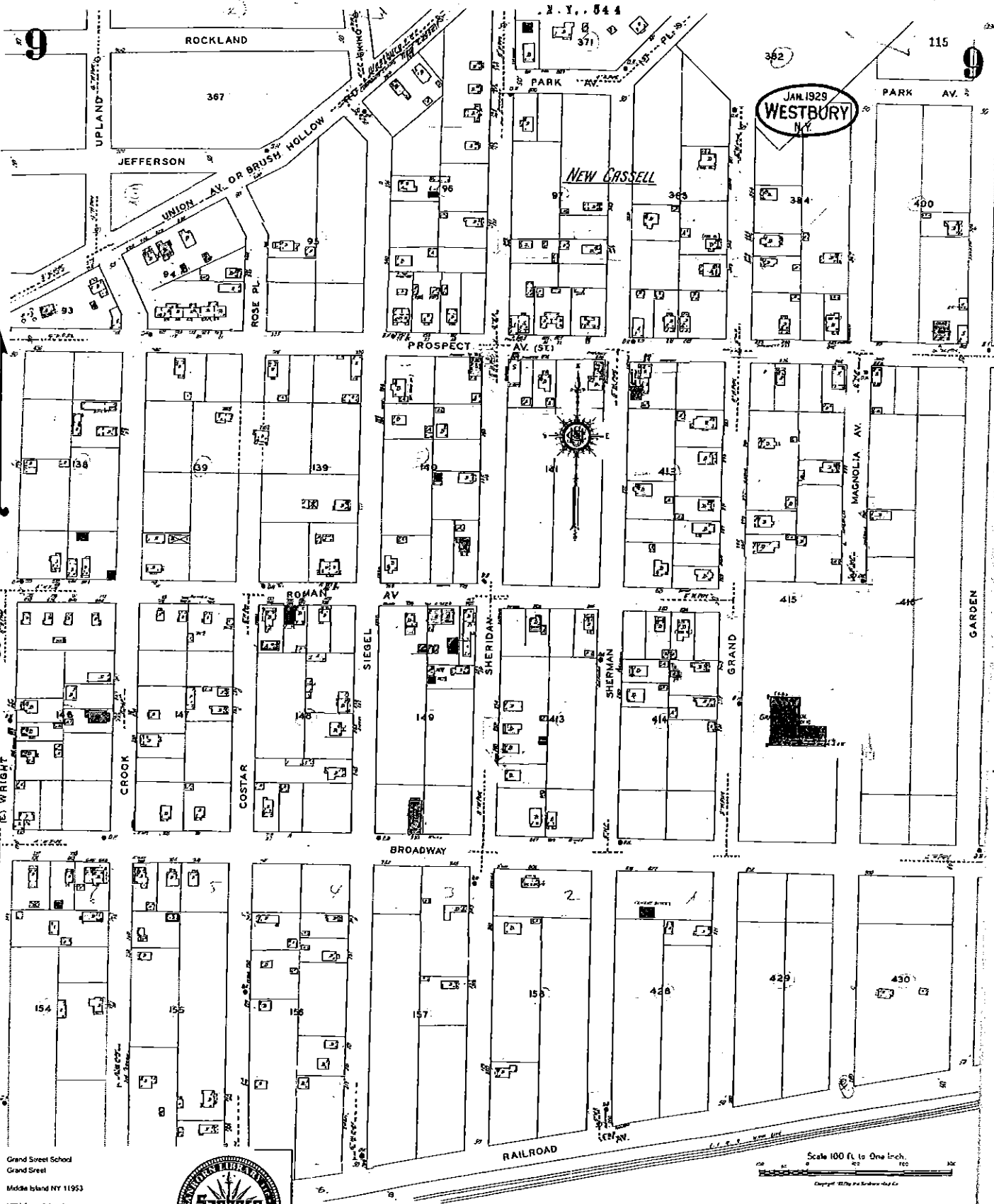

Scale 100 ft. to One Inch.  
 Copyright 1929 by The Sanborn Library

The certified Sanborn Library search results in this report can be authenticated by visiting [www.edri.com/sanborn](http://www.edri.com/sanborn) and entering the certification number. Only Environmental Data Resources Inc. (EDRI) is authorized to grant rights for commercial reproduction of maps by The Sanborn Library LLC, the copyright holder for the collection.

Certification # 2AAA-4EFA-B038

Site Name: Grand Street School  
 Address: Grand Street  
 City, St, ZIP: Middle Island NY 11553  
 Client: H2M Associates, Inc.  
 EDRI Inquiry: 2407963 2s  
 Order Date: 11/27/2007 3:57:12 PM  
 Certification # 2AAA-4EFA-B038



Copyright 1929



JAN 1929  
 WESTBURY NY  
 NEW CASSELL

Scale 100 Ft to One Inch  
 Copyright 1929 by The Sanborn Map Co.

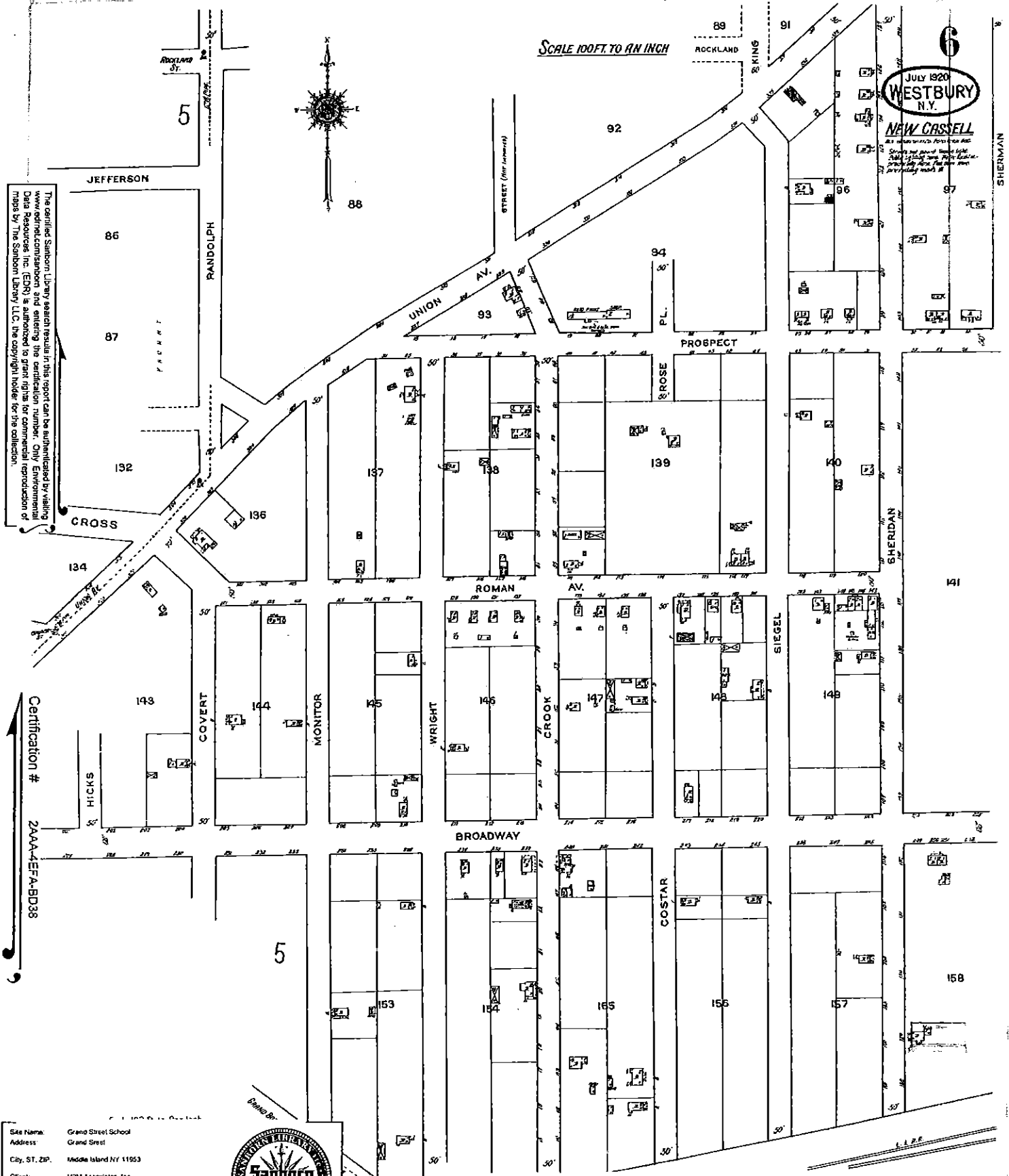

6  
 JULY 1920  
**WESTBURY**  
 N.Y.

**NEW CASSELL**  
 ALL INFORMATION FROM THE ASS.  
 SHOWING THE PRESENT AND PAST  
 OWNERSHIP OF THE LANDS  
 SHOWN ON THIS MAP IS  
 TAKEN FROM THE RECORDS OF  
 THE COUNTY OF WESTCHESTER  
 AND THE CITY OF WESTBURY

SHERMAN

The certified Sanborn Library search results in this report can be authenticated by visiting  
 www.environmental.com and entering the certification number. Only Environmental  
 Data Resources Inc. (EDR) is authorized to grant rights for commercial reproduction of  
 maps by The Sanborn Library LLC, the copyright holder for the collection.

Certification # 2AAA-4EFA-BD38

Site Name: Grand Street School  
 Address: Grand Street  
 City, ST, Zip: Middle Island NY 11953  
 Client: H2M Associates, Inc.  
 EDR Inquiry: 21079632s  
 Order Date: 11/27/2007 3:57:12 PM  
 Certification #: 2AAA-4EFA-BD38



Copyright: 1920

**APPENDIX C**

---

**AERIAL PHOTOGRAPHS**





**EDR**® Environmental  
Data Resources Inc

## **The EDR Aerial Photo Decade Package**

**Grand Street School  
Grand Street  
Nassau, NY 11590**

**Inquiry Number: 2107963.3**

**December 26, 2007**

## **The Standard in Environmental Risk Information**

**440 Wheelers Farms Road  
Milford, Connecticut 06461**

### **Nationwide Customer Service**

Telephone: 1-800-352-0050  
Fax: 1-800-231-6802  
Internet: [www.edrnet.com](http://www.edrnet.com)

# EDR Aerial Photo Decade Package

Environmental Data Resources, Inc. (EDR) Aerial Photo Decade Package is a screening tool designed to assist environmental professionals in evaluating potential liability on a target property resulting from past activities. EDRs professional researchers provide digitally reproduced historical aerial photographs, and when available, provide one photo per decade.

**When delivered electronically by EDR, the aerial photo images included with this report are for ONE TIME USE ONLY. Further reproduction of these aerial photo images is prohibited without permission from EDR. For more information contact your EDR Account Executive.**

*Thank you for your business.*  
Please contact EDR at 1-800-352-0050  
with any questions or comments.

## Disclaimer - Copyright and Trademark Notice

This Report contains certain information obtained from a variety of public and other sources reasonably available to Environmental Data Resources, Inc. It cannot be concluded from this Report that coverage information for the target and surrounding properties does not exist from other sources. **NO WARRANTY EXPRESSED OR IMPLIED, IS MADE WHATSOEVER IN CONNECTION WITH THIS REPORT. ENVIRONMENTAL DATA RESOURCES, INC. SPECIFICALLY DISCLAIMS THE MAKING OF ANY SUCH WARRANTIES, INCLUDING WITHOUT LIMITATION, MERCHANTABILITY OR FITNESS FOR A PARTICULAR USE OR PURPOSE. ALL RISK IS ASSUMED BY THE USER. IN NO EVENT SHALL ENVIRONMENTAL DATA RESOURCES, INC. BE LIABLE TO ANYONE, WHETHER ARISING OUT OF ERRORS OR OMISSIONS, NEGLIGENCE, ACCIDENT OR ANY OTHER CAUSE, FOR ANY LOSS OF DAMAGE, INCLUDING, WITHOUT LIMITATION, SPECIAL, INCIDENTAL, CONSEQUENTIAL, OR EXEMPLARY DAMAGES. ANY LIABILITY ON THE PART OF ENVIRONMENTAL DATA RESOURCES, INC. IS STRICTLY LIMITED TO A REFUND OF THE AMOUNT PAID FOR THIS REPORT.** Purchaser accepts this Report AS IS. Any analyses, estimates, ratings, environmental risk levels or risk codes provided in this Report are provided for illustrative purposes only, and are not intended to provide, nor should they be interpreted as providing any facts regarding, or prediction or forecast of, any environmental risk for any property. Only a Phase I Environmental Site Assessment performed by an environmental professional can provide information regarding the environmental risk for any property. Additionally, the information provided in this Report is not to be construed as legal advice.

Copyright 2007 by Environmental Data Resources, Inc. All rights reserved. Reproduction in any media or format, in whole or in part, of any report or map of Environmental Data Resources, Inc., or its affiliates, is prohibited without prior written permission.

EDR and its logos (including Sanborn and Sanborn Map) are trademarks of Environmental Data Resources, Inc. or its affiliates. All other trademarks used herein are the property of their respective owners.

**Date EDR Searched Historical Sources:**

Aerial Photography December 26, 2007

**Target Property:**

Grand Street

Nassau, NY 11590

<u>Year</u>	<u>Scale</u>	<u>Details</u>	<u>Source</u>
1957	Aerial Photograph. Scale: 1"=750'	Panel #: 2440073-G5/Flight Date: April 12, 1957	EDR
1966	Aerial Photograph. Scale: 1"=750'	Panel #: 2440073-G5/Flight Date: February 23, 1966	EDR
1974	Aerial Photograph. Scale: 1"=750'	Panel #: 2440073-G5/Flight Date: March 14, 1974	EDR
1980	Aerial Photograph. Scale: 1"=750'	Panel #: 2440073-G5/Flight Date: September 08, 1980	EDR
1994	Aerial Photograph. Scale: 1"=750'	Panel #: 2440073-G5/Flight Date: April 08, 1994	EDR

INQUIRY #: 2107963.3

YEAR: 1957

1" = 750'





NQUIRY #: 2107963.3

YEAR: 1966

| = 750'





NQUIRY #: 2107963.3

YEAR: 1974

| = 750'





NQUIRY #: 2107963.3

YEAR: 1980



| = 750'



INQUIRY #: 2107963.3

YEAR: 1994

— = 750'





**APPENDIX D**

---

TOPOGRAPHIC MAPS



**EDR**® Environmental  
Data Resources Inc

# **EDR Historical Topographic Map Report**

**Grand Street School  
Grand Street  
Nassau, NY 11590**

**Inquiry Number: 2107963.4**

**December 26, 2007**

**The Standard in  
Environmental Risk  
Information**

440 Wheelers Farms Rd  
Milford, Connecticut 06461

**Nationwide Customer Service**

Telephone: 1-800-352-0050  
Fax: 1-800-231-6802  
Internet: [www.edrnet.com](http://www.edrnet.com)

# EDR Historical Topographic Map Report

Environmental Data Resources, Inc.'s (EDR) Historical Topographic Map Report is designed to assist professionals in evaluating potential liability on a target property resulting from past activities. EDR's Historical Topographic Map Report includes a search of a collection of public and private color historical topographic maps, dating back to the early 1900s.

*Thank you for your business.*  
Please contact EDR at 1-800-352-0050  
with any questions or comments.

## Disclaimer - Copyright and Trademark Notice

This Report contains certain information obtained from a variety of public and other sources reasonably available to Environmental Data Resources, Inc. It cannot be concluded from this Report that coverage information for the target and surrounding properties does not exist from other sources. **NO WARRANTY EXPRESSED OR IMPLIED, IS MADE WHATSOEVER IN CONNECTION WITH THIS REPORT. ENVIRONMENTAL DATA RESOURCES, INC. SPECIFICALLY DISCLAIMS THE MAKING OF ANY SUCH WARRANTIES, INCLUDING WITHOUT LIMITATION, MERCHANTABILITY OR FITNESS FOR A PARTICULAR USE OR PURPOSE. ALL RISK IS ASSUMED BY THE USER. IN NO EVENT SHALL ENVIRONMENTAL DATA RESOURCES, INC. BE LIABLE TO ANYONE, WHETHER ARISING OUT OF ERRORS OR OMISSIONS, NEGLIGENCE, ACCIDENT OR ANY OTHER CAUSE, FOR ANY LOSS OF DAMAGE, INCLUDING, WITHOUT LIMITATION, SPECIAL, INCIDENTAL, CONSEQUENTIAL, OR EXEMPLARY DAMAGES. ANY LIABILITY ON THE PART OF ENVIRONMENTAL DATA RESOURCES, INC. IS STRICTLY LIMITED TO A REFUND OF THE AMOUNT PAID FOR THIS REPORT.** Purchaser accepts this Report AS IS. Any analyses, estimates, ratings, environmental risk levels or risk codes provided in this Report are provided for illustrative purposes only, and are not intended to provide, nor should they be interpreted as providing any facts regarding, or prediction or forecast of, any environmental risk for any property. Only a Phase I Environmental Site Assessment performed by an environmental professional can provide information regarding the environmental risk for any property. Additionally, the information provided in this Report is not to be construed as legal advice.

Copyright 2007 by Environmental Data Resources, Inc. All rights reserved. Reproduction in any media or format, in whole or in part, of any report or map of Environmental Data Resources, Inc., or its affiliates, is prohibited without prior written permission.

EDR and its logos (including Sanborn and Sanborn Map) are trademarks of Environmental Data Resources, Inc. or its affiliates. All other trademarks used herein are the property of their respective owners.

# Historical Topographic Map

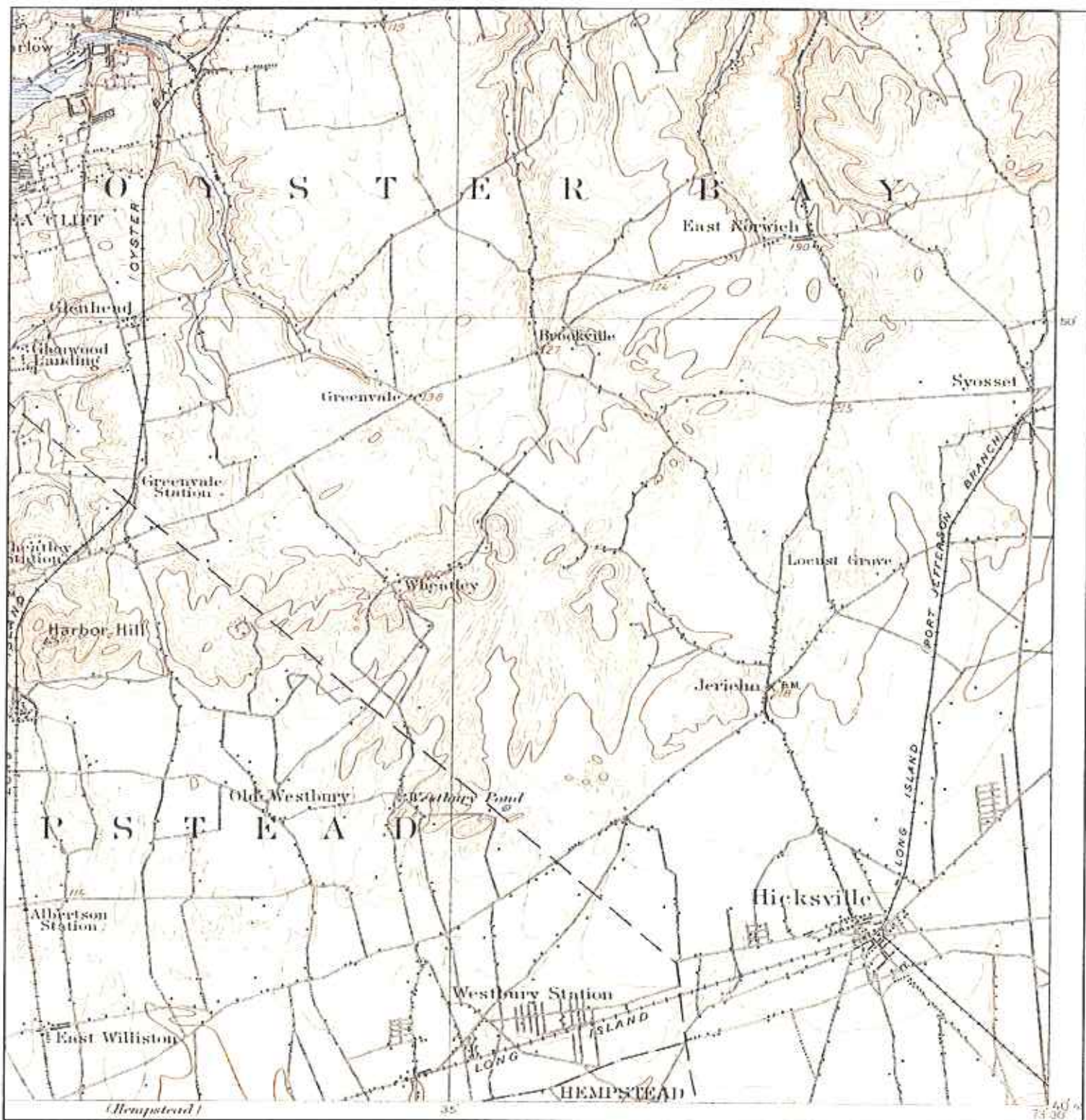

<p>N</p>	<p>TARGET QUAD NAME: OYSTER BAY MAP YEAR: 1900</p>	<p>SITE NAME: Grand Street School ADDRESS: Grand Street Nassau, NY 11590 LAT/LONG: 40.7605 / 73.569</p>	<p>CLIENT: H2M Associates, Inc. CONTACT: Caroline Cadalso INQUIRY#: 2107963.4 RESEARCH DATE: 12/26/2007</p>
	<p>SERIES: 15 SCALE: 1:62500</p>		

# Historical Topographic Map

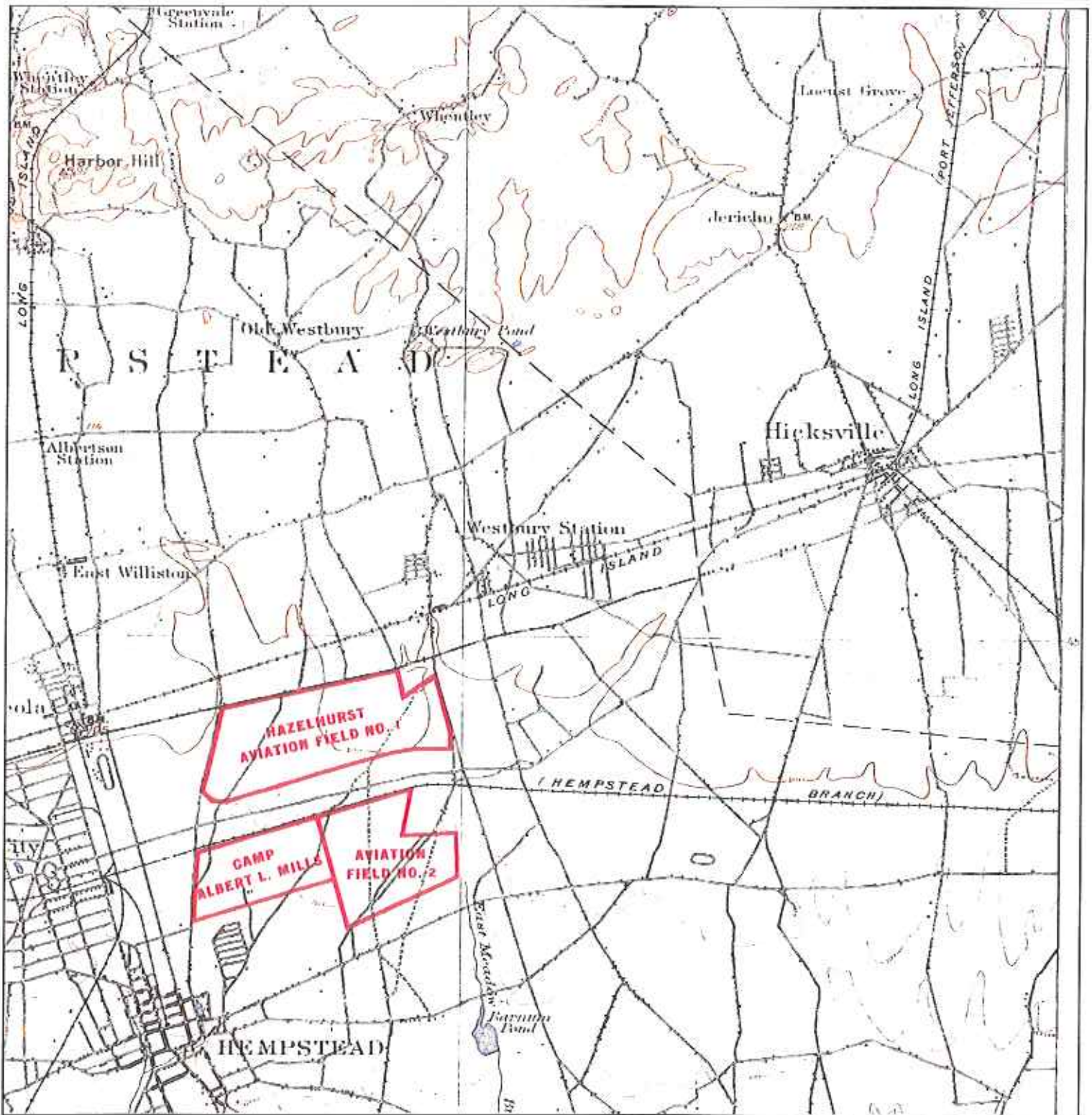

<p>N</p>	<p>TARGET QUAD</p> <p>NAME: CAMP MILLS</p> <p>MAP YEAR: 1918</p>	<p>SITE NAME: Grand Street School</p> <p>ADDRESS: Grand Street Nassau, NY 11590</p> <p>LAT/LONG: 40.7605 / 73.569</p>	<p>CLIENT: H2M Associates, Inc.</p> <p>CONTACT: Caroline Cadalso</p> <p>INQUIRY#: 2107963.4</p> <p>RESEARCH DATE: 12/26/2007</p>
	<p>SERIES: 15</p> <p>SCALE: 1:62500</p>		

# Historical Topographic Map

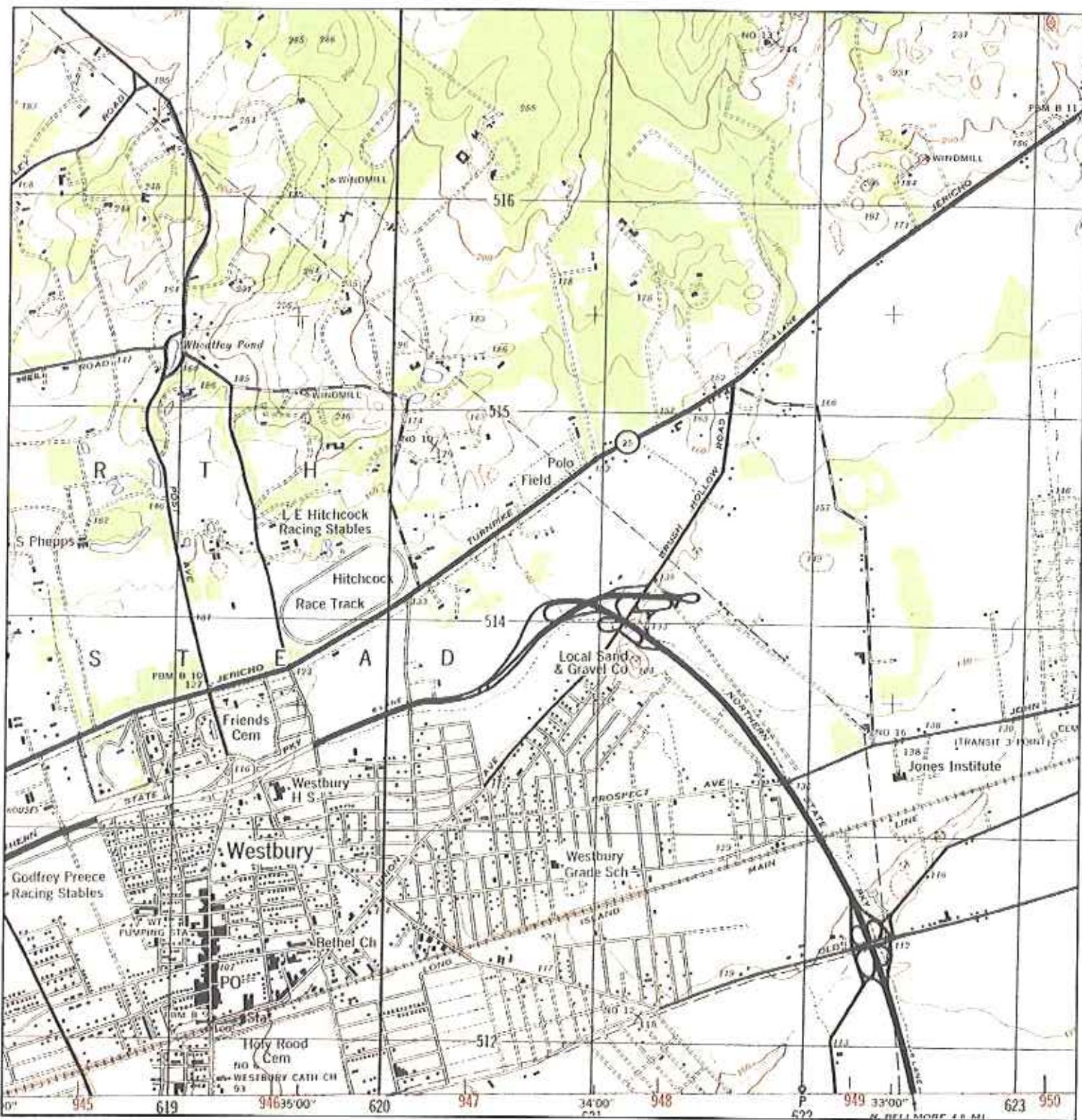

<p>N ↑</p>	<p>TARGET QUAD NAME: HICKSVILLE MAP YEAR: 1947</p>	<p>SITE NAME: Grand Street School ADDRESS: Grand Street Nassau, NY 11590</p>	<p>CLIENT: H2M Associates, Inc. CONTACT: Caroline Cadalso INQUIRY#: 2107963.4</p>
	<p>SERIES: 7.5 SCALE: 1:25000</p>	<p>LAT/LONG: 40.7605 / 73.589</p>	<p>RESEARCH DATE: 12/26/2007</p>

# Historical Topographic Map

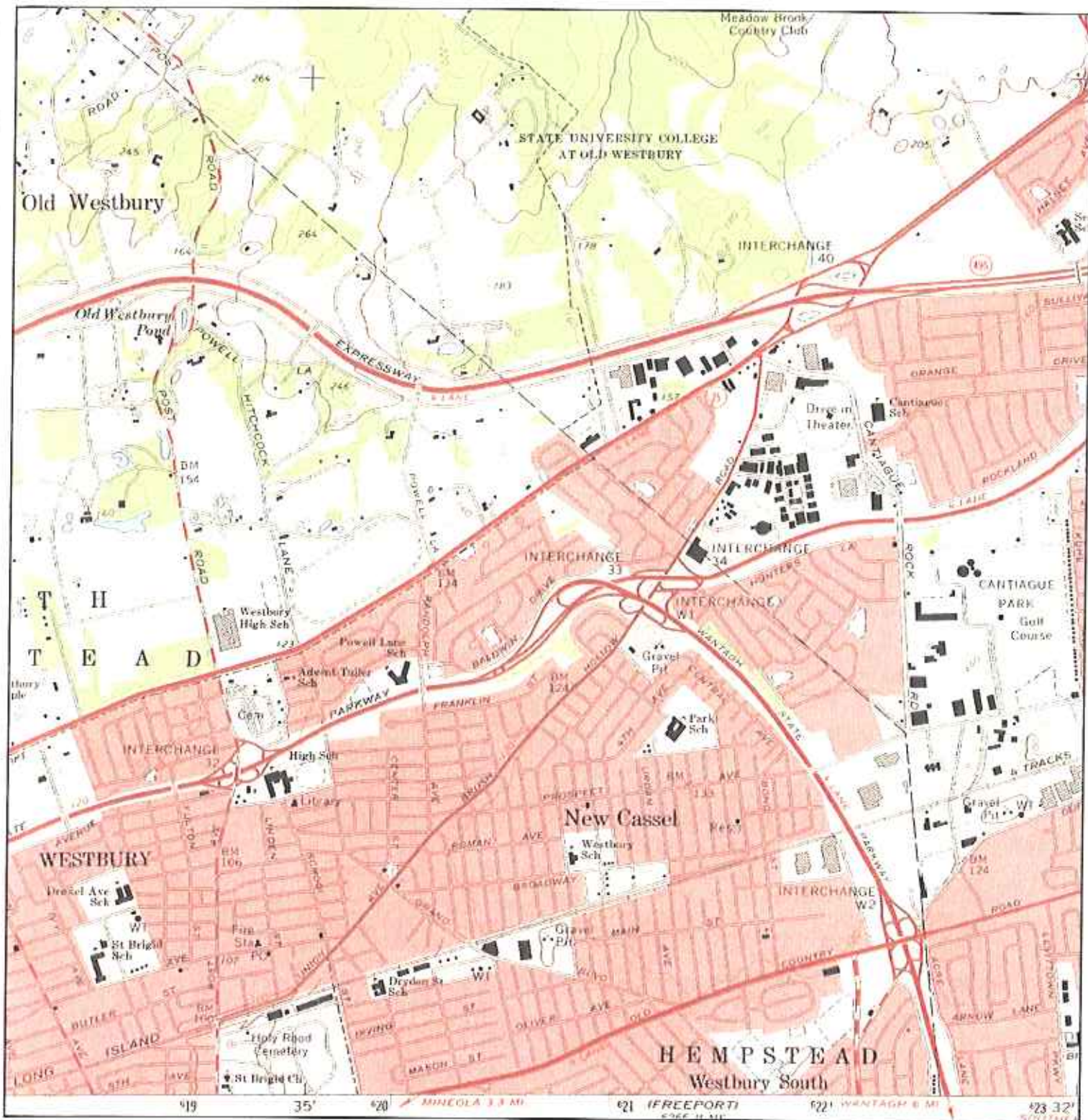

	<b>TARGET QUAD</b> NAME: HICKSVILLE MAP YEAR: 1967	<b>SITE NAME:</b> Grand Street School <b>ADDRESS:</b> Grand Street Nassau, NY 11590	<b>CLIENT:</b> H2M Associates, Inc. <b>CONTACT:</b> Caroline Cadalso <b>INQUIRY#:</b> 2107963.4
	SERIES: 7.5 SCALE: 1:24000	<b>LAT/LONG:</b> 40.7605 / 73.589	<b>RESEARCH DATE:</b> 12/26/2007

# Historical Topographic Map

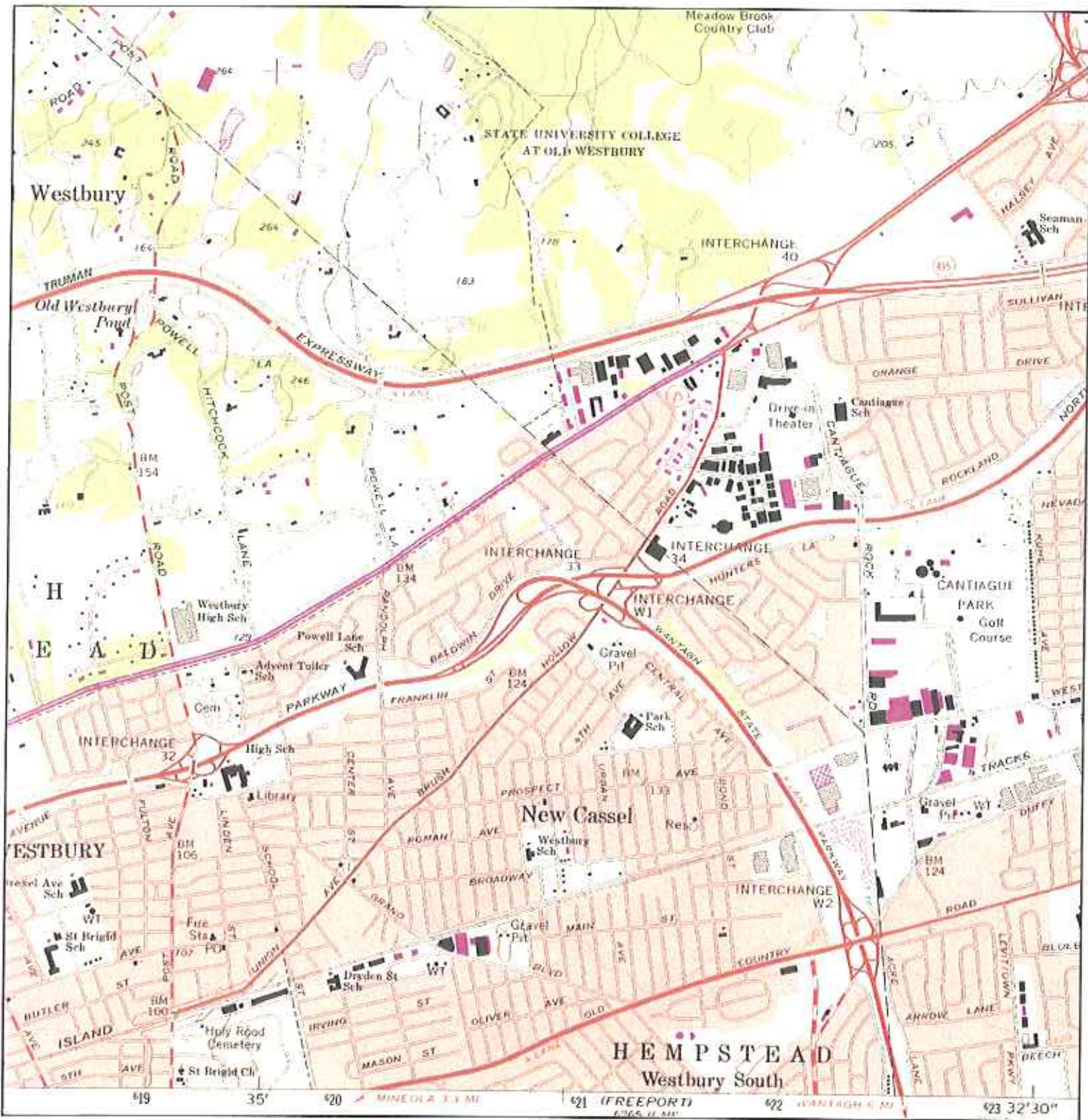

	<b>TARGET QUAD</b>	<b>SITE NAME:</b> Grand Street School	<b>CLIENT:</b> H2M Associates, Inc.
	<b>NAME:</b> HICKSVILLE	<b>ADDRESS:</b> Grand Street	<b>CONTACT:</b> Caroline Cadalso
	<b>MAP YEAR:</b> 1979	<b>Nassau, NY 11590</b>	<b>INQUIRY#:</b> 2107963.4
	<b>PHOTOREVISED FROM:</b> 1967	<b>LAT/LONG:</b> 40.7605 / 73.569	<b>RESEARCH DATE:</b> 12/26/2007
	<b>SERIES:</b> 7.5		
	<b>SCALE:</b> 1:24000		



**APPENDIX E**

---

**CITY DIRECTORY**



**EDR®** Environmental  
Data Resources Inc

**The EDR-City Directory**  
*Abstract*

**Grand Street School**  
252 Grand Street  
Westbury, NY 11590

**Inquiry Number: 2075460.6**

**Wednesday, November 14, 2007**

**The Standard in  
Environmental Risk  
Information**

440 Wheelers Farms Road  
Milford, Connecticut 06461

**Nationwide Customer Service**

Telephone: 1-800-352-0050  
Fax: 1-800-231-6802  
Internet: [www.edrnet.com](http://www.edrnet.com)

## EDR City Directory Abstract

Environmental Data Resources, Inc.'s (EDR) City Directory Abstract is a screening report designed to assist environmental professionals in evaluating potential liability on a target property resulting from past activities. EDR's City Directory Abstract includes a search and abstract of available city directory data. For each address, the directory lists the name of the corresponding occupant at five year intervals.

*Thank you for your business.*  
Please contact EDR at 1-800-352-0050  
with any questions or comments.

### Disclaimer - Copyright and Trademark Notice

This Report contains certain information obtained from a variety of public and other sources reasonably available to Environmental Data Resources, Inc. It cannot be concluded from this Report that coverage information for the target and surrounding properties does not exist from other sources. **NO WARRANTY EXPRESSED OR IMPLIED, IS MADE WHATSOEVER IN CONNECTION WITH THIS REPORT. ENVIRONMENTAL DATA RESOURCES, INC. SPECIFICALLY DISCLAIMS THE MAKING OF ANY SUCH WARRANTIES, INCLUDING WITHOUT LIMITATION, MERCHANTABILITY OR FITNESS FOR A PARTICULAR USE OR PURPOSE. ALL RISK IS ASSUMED BY THE USER. IN NO EVENT SHALL ENVIRONMENTAL DATA RESOURCES, INC. BE LIABLE TO ANYONE, WHETHER ARISING OUT OF ERRORS OR OMISSIONS, NEGLIGENCE, ACCIDENT OR ANY OTHER CAUSE, FOR ANY LOSS OR DAMAGE, INCLUDING, WITHOUT LIMITATION, SPECIAL, INCIDENTAL, CONSEQUENTIAL, OR EXEMPLARY DAMAGES. ANY LIABILITY ON THE PART OF ENVIRONMENTAL DATA RESOURCES, INC. IS STRICTLY LIMITED TO A REFUND OF THE AMOUNT PAID FOR THIS REPORT.** Purchaser accepts this Report "AS IS". Any analyses, estimates, ratings, environmental risk levels or risk codes provided in this Report are provided for illustrative purposes only, and are not intended to provide, nor should they be interpreted as providing any facts regarding, or prediction or forecast of, any environmental risk for any property. Only a Phase I Environmental Site Assessment performed by an environmental professional can provide information regarding the environmental risk for any property. Additionally, the information provided in this Report is not to be construed as legal advice.

Copyright 2007 by Environmental Data Resources, Inc. All rights reserved. Reproduction in any media or format, in whole or in part, of any report or map of Environmental Data Resources, Inc. or its affiliates is prohibited without prior written permission.

EDR and its logos (including Sanborn and Sanborn Map) are trademarks of Environmental Data Resources, Inc. or its affiliates. All other trademarks used herein are the property of their respective owners.

## SUMMARY

- *City Directories:*

Business directories including city, cross reference and telephone directories were reviewed, if available, at approximately five year intervals for the years spanning 1972 through 2007. (These years are not necessarily inclusive.) A summary of the information obtained is provided in the text of this report.

Date EDR Searched Historical Sources: November 14, 2007

Target Property:  
252 Grand Street  
Westbury, NY 11590

<u>Year</u>	<u>Uses</u>	<u>Source</u>
1972	Address Not Listed in Research Source	Cole Criss-Cross Directory
1980	Address Not Listed in Research Source	Cole Criss-Cross Directory
1985	Address Not Listed in Research Source	Cole Criss-Cross Directory
1990	Address Not Listed in Research Source	Cole Criss-Cross Directory
1995	New cassel Comm Ct	Cole Criss-Cross Directory
2000	New Cssl Untd Comm	Cole Criss-Cross Directory
2007	Address Not Listed in Research Source	Cole Criss-Cross Directory

### Adjoining Properties

#### SURROUNDING

Multiple Addresses  
Westbury, NY 11590

<u>Year</u>	<u>Uses</u>	<u>Source</u>
1972	*Grand St*	Cole Criss-Cross Directory
	Residence (237)	Cole Criss-Cross Directory
	Residence (240)	Cole Criss-Cross Directory
	Address not listed in research source (243)	Cole Criss-Cross Directory
	Hutchinson Electric (244)	Cole Criss-Cross Directory
	No Return (247)	Cole Criss-Cross Directory
	Residence (249)	Cole Criss-Cross Directory
	No Return (249)	Cole Criss-Cross Directory
	Residence (255)	Cole Criss-Cross Directory
	Residence (259)	Cole Criss-Cross Directory
	Residence (261)	Cole Criss-Cross Directory

<u>Year</u>	<u>Uses</u>	<u>Source</u>
1972	No Return (263)	Cole Criss-Cross Directory
	Residence (264)	Cole Criss-Cross Directory
	Residence (265)	Cole Criss-Cross Directory
1980	*Grand St*	Cole Criss-Cross Directory
	Residence (237)	Cole Criss-Cross Directory
	Sysset Transprtn (240)	Cole Criss-Cross Directory
	Address not listed in research source (243)	Cole Criss-Cross Directory
	Hutchinson Electric (244)	Cole Criss-Cross Directory
	Residence (247)	Cole Criss-Cross Directory
	Residence (248)	Cole Criss-Cross Directory
	No Return (249)	Cole Criss-Cross Directory
	Residence (265)	Cole Criss-Cross Directory
	Residence (259)	Cole Criss-Cross Directory
	Residence (281)	Cole Criss-Cross Directory
	Residence (263)	Cole Criss-Cross Directory
	Residence (264)	Cole Criss-Cross Directory
	Residence (265)	Cole Criss-Cross Directory
1985	*Grand St*	Cole Criss-Cross Directory
	Residence (237)	Cole Criss-Cross Directory
	Sysset Transprtn (240)	Cole Criss-Cross Directory
	Address not listed in research source (243)	Cole Criss-Cross Directory
	Hutchinson Electric (244)	Cole Criss-Cross Directory
	Residence (247)	Cole Criss-Cross Directory
	Residence (248)	Cole Criss-Cross Directory

<u>Year</u>	<u>Uses</u>	<u>Source</u>
1985	Residence (249)	Cole Criss-Cross Directory
	Residence (255)	Cole Criss-Cross Directory
	Residence (259)	Cole Criss-Cross Directory
	No Return (263)	Cole Criss-Cross Directory
	Residence (264)	Cole Criss-Cross Directory
	Residence (265)	Cole Criss-Cross Directory
1990	*Grand St*	Cole Criss-Cross Directory
	Residence (237)	Cole Criss-Cross Directory
	Sysset Transprtn (240)	Cole Criss-Cross Directory
	Residence (243)	Cole Criss-Cross Directory
	Hutchinson Electric (244)	Cole Criss-Cross Directory
	Residence (247)	Cole Criss-Cross Directory
	Residence (248)	Cole Criss-Cross Directory
	Residence (249)	Cole Criss-Cross Directory
	Residence (255)	Cole Criss-Cross Directory
	Residence (259)	Cole Criss-Cross Directory
	Residence (263)	Cole Criss-Cross Directory
	Residence (264)	Cole Criss-Cross Directory
	Exanius Deli (265)	Cole Criss-Cross Directory
	1995	*Grand St*
Residence (237)		Cole Criss-Cross Directory
Sysset Transprtn (240)		Cole Criss-Cross Directory
Residence (243)		Cole Criss-Cross Directory
Hutchinson Electric (244)		Cole Criss-Cross Directory

<u>Year</u>	<u>Uses</u>	<u>Source</u>
1995	Residence (247)	Cole Criss-Cross Directory
	Residence (248)	Cole Criss-Cross Directory
	Residence (249)	Cole Criss-Cross Directory
	Residence (255)	Cole Criss-Cross Directory
	Residence (259)	Cole Criss-Cross Directory
	Residence (263)	Cole Criss-Cross Directory
	No Return (264)	Cole Criss-Cross Directory
	No Return (265)	Cole Criss-Cross Directory
2000	*Grand St*	Cole Criss-Cross Directory
	Address not listed in research source (237)	Cole Criss-Cross Directory
	Address not listed in research source (243)	Cole Criss-Cross Directory
	Hutchinson Electric (244)	Cole Criss-Cross Directory
	Address not listed in research source (247)	Cole Criss-Cross Directory
	Address not listed in research source (263)	Cole Criss-Cross Directory
	No Return (264)	Cole Criss-Cross Directory
	No Return (265)	Cole Criss-Cross Directory
2007	*Grand St*	Cole Criss-Cross Directory
	Residence (237)	Cole Criss-Cross Directory
	Residence (243)	Cole Criss-Cross Directory
	No Return (247)	Cole Criss-Cross Directory
	Residence (263)	Cole Criss-Cross Directory
	Residence (264)	Cole Criss-Cross Directory
	Residence (265)	Cole Criss-Cross Directory



**APPENDIX F**

---

ENVIRONMENTAL DATABASE REPORT



**EDR**® Environmental  
Data Resources Inc

## **The EDR Radius Map with GeoCheck®**

**Grand Street School  
Grand Street  
Nassau, NY 11590**

**Inquiry Number: 02107963.1r**

**December 26, 2007**

## **The Standard in Environmental Risk Information**

440 Wheelers Farms Road  
Milford, Connecticut 06461

### **Nationwide Customer Service**

Telephone: 1-800-352-0050  
Fax: 1-800-231-6802  
Internet: [www.edrnet.com](http://www.edrnet.com)

# TABLE OF CONTENTS

<u>SECTION</u>	<u>PAGE</u>
Executive Summary .....	ES1
Overview Map .....	2
Detail Map .....	3
Map Findings Summary .....	4
Map Findings .....	6
Orphan Summary .....	271
EPA Waste Codes .....	EPA-1
Government Records Searched/Data Currency Tracking .....	GR-1
 <b><u>GEOCHECK ADDENDUM</u></b>	
Physical Setting Source Addendum .....	A-1
Physical Setting Source Summary .....	A-2
Physical Setting Source Map .....	A-9
Physical Setting Source Map Findings .....	A-10
Physical Setting Source Records Searched .....	A-81

*Thank you for your business.*  
Please contact EDR at 1-800-352-0050  
with any questions or comments.

### Disclaimer - Copyright and Trademark Notice

This Report contains certain information obtained from a variety of public and other sources reasonably available to Environmental Data Resources, Inc. It cannot be concluded from this Report that coverage information for the target and surrounding properties does not exist from other sources. **NO WARRANTY EXPRESSED OR IMPLIED, IS MADE WHATSOEVER IN CONNECTION WITH THIS REPORT. ENVIRONMENTAL DATA RESOURCES, INC. SPECIFICALLY DISCLAIMS THE MAKING OF ANY SUCH WARRANTIES, INCLUDING WITHOUT LIMITATION, MERCHANTABILITY OR FITNESS FOR A PARTICULAR USE OR PURPOSE. ALL RISK IS ASSUMED BY THE USER. IN NO EVENT SHALL ENVIRONMENTAL DATA RESOURCES, INC. BE LIABLE TO ANYONE, WHETHER ARISING OUT OF ERRORS OR OMISSIONS, NEGLIGENCE, ACCIDENT OR ANY OTHER CAUSE, FOR ANY LOSS OF DAMAGE, INCLUDING, WITHOUT LIMITATION, SPECIAL, INCIDENTAL, CONSEQUENTIAL, OR EXEMPLARY DAMAGES. ANY LIABILITY ON THE PART OF ENVIRONMENTAL DATA RESOURCES, INC. IS STRICTLY LIMITED TO A REFUND OF THE AMOUNT PAID FOR THIS REPORT.** Purchaser accepts this Report "AS IS". Any analyses, estimates, ratings, environmental risk levels or risk codes provided in this Report are provided for illustrative purposes only, and are not intended to provide, nor should they be interpreted as providing any facts regarding, or prediction or forecast of, any environmental risk for any property. Only a Phase I Environmental Site Assessment performed by an environmental professional can provide information regarding the environmental risk for any property. Additionally, the information provided in this Report is not to be construed as legal advice.

Copyright 2007 by Environmental Data Resources, Inc. All rights reserved. Reproduction in any media or format, in whole or in part, of any report or map of Environmental Data Resources, Inc., or its affiliates, is prohibited without prior written permission.

EDR and its logos (including Sanborn and Sanborn Map) are trademarks of Environmental Data Resources, Inc. or its affiliates. All other trademarks used herein are the property of their respective owners.

## EXECUTIVE SUMMARY

A search of available environmental records was conducted by Environmental Data Resources, Inc (EDR). The report was designed to assist parties seeking to meet the search requirements of EPA's Standards and Practices for All Appropriate Inquiries (40 CFR Part 312), the ASTM Standard Practice for Environmental Site Assessments (E 1527-05) or custom requirements developed for the evaluation of environmental risk associated with a parcel of real estate.

### TARGET PROPERTY INFORMATION

#### ADDRESS

GRAND STREET  
NASSAU, NY 11590

#### COORDINATES

Latitude (North): 40.760500 - 40° 45' 37.8"  
Longitude (West): 73.569000 - 73° 34' 8.4"  
Universal Transverse Mercator: Zone 18  
UTM X (Meters): 620789.0  
UTM Y (Meters): 4512944.5  
Elevation: 125 ft. above sea level

### USGS TOPOGRAPHIC MAP ASSOCIATED WITH TARGET PROPERTY

Target Property Map: 40073-G5 HICKSVILLE, NY  
Most Recent Revision: 1979  
  
South Map: 40073-F5 FREEPORT, NY  
Most Recent Revision: 1979

### TARGET PROPERTY SEARCH RESULTS

The target property was not listed in any of the databases searched by EDR.

### DATABASES WITH NO MAPPED SITES

No mapped sites were found in EDR's search of available ("reasonably ascertainable ") government records either on the target property or within the search radius around the target property for the following databases:

#### FEDERAL RECORDS

**NPL**..... National Priority List  
**Proposed NPL**..... Proposed National Priority List Sites  
**Delisted NPL**..... National Priority List Deletions  
**NPL LIENS**..... Federal Superfund Liens  
**CERCLIS**..... Comprehensive Environmental Response, Compensation, and Liability Information System  
**CERC-NFRAP**..... CERCLIS No Further Remedial Action Planned  
**RCRA-TSDF**..... Resource Conservation and Recovery Act Information

## EXECUTIVE SUMMARY

<b>RCRA-LQG</b>	Resource Conservation and Recovery Act Information
<b>ERNS</b>	Emergency Response Notification System
<b>HMIRS</b>	Hazardous Materials Information Reporting System
<b>US ENG CONTROLS</b>	Engineering Controls Sites List
<b>US INST CONTROL</b>	Sites with Institutional Controls
<b>DOD</b>	Department of Defense Sites
<b>FUDS</b>	Formerly Used Defense Sites
<b>CONSENT</b>	Superfund (CERCLA) Consent Decrees
<b>ROD</b>	Records Of Decision
<b>UMTRA</b>	Uranium Mill Tailings Sites
<b>ODI</b>	Open Dump Inventory
<b>TRIS</b>	Toxic Chemical Release Inventory System
<b>TSCA</b>	Toxic Substances Control Act
<b>FTTS</b>	FIFRA/ TSCA Tracking System - FIFRA (Federal Insecticide, Fungicide, & Rodenticide Act)/TSCA (Toxic Substances Control Act)
<b>SSTS</b>	Section 7 Tracking Systems
<b>LIENS 2</b>	CERCLA Lien Information
<b>RADINFO</b>	Radiation Information Database
<b>US CDL</b>	Clandestine Drug Labs
<b>HIST FTTS</b>	FIFRA/TSCA Tracking System Administrative Case Listing
<b>DEBRIS REGION 9</b>	Torres Martinez Reservation Illegal Dump Site Locations
<b>ICIS</b>	Integrated Compliance Information System
<b>LUCIS</b>	Land Use Control Information System
<b>DOT OPS</b>	Incident and Accident Data
<b>PADS</b>	PCB Activity Database System
<b>MLTS</b>	Material Licensing Tracking System
<b>MINES</b>	Mines Master Index File
<b>FINDS</b>	Facility Index System/Facility Registry System
<b>RAATS</b>	RCRA Administrative Action Tracking System

### STATE AND LOCAL RECORDS

<b>HSWDS</b>	Hazardous Substance Waste Disposal Site Inventory
<b>SWTIRE</b>	Registered Waste Tire Storage & Facility List
<b>CBS UST</b>	Chemical Bulk Storage Database
<b>HIST UST</b>	Historical Petroleum Bulk Storage Database
<b>CBS AST</b>	Chemical Bulk Storage Database
<b>HIST AST</b>	Historical Petroleum Bulk Storage Database
<b>MOSF AST</b>	Major Oil Storage Facilities Database
<b>VCP</b>	Voluntary Cleanup Agreements
<b>DRYCLEANERS</b>	Registered Drycleaners
<b>BROWNFIELDS</b>	Brownfields Site List
<b>SPDES</b>	State Pollutant Discharge Elimination System
<b>AIRS</b>	Air Emissions Data
<b>CBS</b>	Chemical Bulk Storage Site Listing
<b>E DESIGNATION</b>	E DESIGNATION SITE LISTING
<b>RES DECL</b>	Restrictive Declarations Listing

### TRIBAL RECORDS

<b>INDIAN RESERV</b>	Indian Reservations
<b>INDIAN LUST</b>	Leaking Underground Storage Tanks on Indian Land
<b>INDIAN UST</b>	Underground Storage Tanks on Indian Land

### EDR PROPRIETARY RECORDS

<b>Manufactured Gas Plants</b>	EDR Proprietary Manufactured Gas Plants
--------------------------------	---

## EXECUTIVE SUMMARY

### SURROUNDING SITES: SEARCH RESULTS

Surrounding sites were identified in the following databases.

Elevations have been determined from the USGS Digital Elevation Model and should be evaluated on a relative (not an absolute) basis. Relative elevation information between sites of close proximity should be field verified. Sites with an elevation equal to or higher than the target property have been differentiated below from sites with an elevation lower than the target property.

Page numbers and map identification numbers refer to the EDR Radius Map report where detailed data on individual sites can be reviewed.

Sites listed in ***bold italics*** are in multiple databases.

Unmappable (orphan) sites are not considered in the foregoing analysis.

### FEDERAL RECORDS

**CORRACTS:** CORRACTS is a list of handlers with RCRA Corrective Action Activity. This report shows which nationally-defined corrective action core events have occurred for every handler that has had corrective action activity.

A review of the CORRACTS list, as provided by EDR, and dated 06/26/2007 has revealed that there are 2 CORRACTS sites within approximately 1 mile of the target property.

<u>Lower Elevation</u>	<u>Address</u>	<u>Dist / Dir</u>	<u>Map ID</u>	<u>Page</u>
<b><i>DIONICS INCORPORATED</i></b>	<b><i>65 RUSHMORE ST</i></b>	<b><i>1/4 - 1/2 SE</i></b>	<b><i>51</i></b>	<b><i>128</i></b>
<b><i>VISHAY GENERAL SEMICONDUCTOR L</i></b>	<b><i>172 SPRUCE ST</i></b>	<b><i>1/2 - 1 WSW</i></b>	<b><i>77</i></b>	<b><i>229</i></b>

**RCRAInfo:** RCRAInfo is EPA's comprehensive information system, providing access to data supporting the Resource Conservation and Recovery Act ( RCRA) of 1976 and the Hazardous and Solid Waste Amendments (HSWA) of 1984. RCRAInfo replaces the data recording and reporting abilities of the Resource Conservation and Recovery Information System(RCRIS). The database includes selective information on sites which generate, transport, store, treat and/or dispose of hazardous waste as defined by the Resource Conservation and Recovery Act (RCRA). Conditionally exempt small quantity generators (CESQGs) generate less than 100 kg of hazardous waste, or less than 1 kg of acutely hazardous waste per month. Small quantity generators (SQGs) generate between 100 kg and 1,000 kg of hazardous waste per month Large quantity generators generate over 1,000 kilograms (kg) of hazardous waste, or over 1 kg of acutely hazardous waste per month. Transporters are individuals or entities that move hazardous waste from the generator offsite to a facility that can recycle, treat, store, or dispose of the waste. TSDFs treat, store, or dispose of the waste.

A review of the RCRA-SQG list, as provided by EDR, and dated 06/13/2006 has revealed that there is 1 RCRA-SQG site within approximately 0.25 miles of the target property.

<u>Lower Elevation</u>	<u>Address</u>	<u>Dist / Dir</u>	<u>Map ID</u>	<u>Page</u>
<b><i>FRANK &amp; SON AUTO WRECKING</i></b>	<b><i>132 HOPPER ST</i></b>	<b><i>1/8 - 1/4 SE</i></b>	<b><i>H26</i></b>	<b><i>40</i></b>

## EXECUTIVE SUMMARY

**US BROWNFIELDS:** The EPA's listing of Brownfields properties addressed by Cooperative Agreement Recipients and Brownfields properties addressed by Targeted Brownfields Assessments

A review of the US BROWNFIELDS list, as provided by EDR, and dated 06/20/2007 has revealed that there are 4 US BROWNFIELDS sites within approximately 0.5 miles of the target property.

<u>Equal/Higher Elevation</u>	<u>Address</u>	<u>Dist / Dir</u>	<u>Map ID</u>	<u>Page</u>
839 PROSPECT AVENUE	839 PROSPECT AVENUE	0 - 1/8 N	E12	26
989 PROSPECT AVENUE	989 PROSPECT AVENUE	1/4 - 1/2 ENE	O57	176
816 PROSPECT AVENUE	816 PROSPECT AVENUE	1/4 - 1/2 ENE	O59	178
820 PROSPECT AVENUE	820 PROSPECT AVENUE	1/4 - 1/2 ENE	O60	178

### STATE AND LOCAL RECORDS

**SHWS:** The State Hazardous Waste Sites records are the states' equivalent to CERCLIS. These sites may or may not already be listed on the federal CERCLIS list. Priority sites planned for cleanup using state funds (state equivalent of Superfund) are identified along with sites where cleanup will be paid for by potentially responsible parties. The data come from the Department of Environmental Conservation's Inactive Hazardous waste Disposal Sites in New York State.

A review of the SHWS list, as provided by EDR, and dated 08/15/2007 has revealed that there are 11 SHWS sites within approximately 1 mile of the target property.

<u>Equal/Higher Elevation</u>	<u>Address</u>	<u>Dist / Dir</u>	<u>Map ID</u>	<u>Page</u>
<b>TISHCON CORP. AT 125 STATE STR</b>	<b>125 STATE STREET</b>	<b>1/2 - 1 E</b>	<b>72</b>	<b>216</b>
Class Code: Site is properly closed - requires continued management.				

<u>Lower Elevation</u>	<u>Address</u>	<u>Dist / Dir</u>	<u>Map ID</u>	<u>Page</u>
118 - 130 SWALM STREET	118-130 SWALM STREET	1/4 - 1/2 SE	30	73
Class Code: Significant threat to the public health or environment - action required.				
299 MAIN STREET	299 MAIN STREET	1/4 - 1/2 SSE	K36	96
Class Code: Significant threat to the public health or environment - action required.				
<b>FORMER LAKA INDUSTRIES, INC.</b>	<b>62 KINKEL STREET</b>	<b>1/4 - 1/2 SE</b>	<b>52</b>	<b>155</b>
Class Code: Significant threat to the public health or environment - action required.				
<b>ATLAS GRAPHICS</b>	<b>567 MAIN STREET</b>	<b>1/2 - 1 ESE</b>	<b>Q70</b>	<b>206</b>
Class Code: Significant threat to the public health or environment - action required.				
<b>IMC MAGNETICS</b>	<b>570 MAIN STREET</b>	<b>1/2 - 1 ESE</b>	<b>Q71</b>	<b>211</b>
Class Code: Significant threat to the public health or environment - action required.				
36 SYLVESTER STREET SITE	36 SYLVESTER STREET	1/2 - 1 SE	73	220
TISHCON CORPORATION (NEW YORK	29 NEW YORK AVENUE	1/2 - 1 SE	R75	225
UTILITY MANUFACTURING/WONDER K	700-712 MAIN STREET	1/2 - 1 ESE	76	227
Class Code: Significant threat to the public health or environment - action required.				
<b>FORMER AUTOLINE AUTOMOTIVE COR</b>	<b>101 FROST STREET</b>	<b>1/2 - 1 E</b>	<b>78</b>	<b>262</b>
Class Code: Significant threat to the public health or environment - action required.				
BARTLETT TREE COMPANY	345 UNION AVENUE	1/2 - 1 WSW	79	269
Class Code: Significant threat to the public health or environment - action required.				

## EXECUTIVE SUMMARY

**DEL SHWS:** A database listing of sites delisted from the Registry of Inactive Hazardous Waste Disposal Sites.

A review of the DEL SHWS list, as provided by EDR, and dated 05/01/2007 has revealed that there are 2 DEL SHWS sites within approximately 1 mile of the target property.

<u>Lower Elevation</u>	<u>Address</u>	<u>Dist / Dir</u>	<u>Map ID</u>	<u>Page</u>
FORMER TISHCON CORPORATION		1/4 - 1/2ESE	M46	120
TISHCON CORPORATION - NEW YORK		1/2 - 1 SE	R74	223

**SWF/LF:** The Solid Waste Facilities/Landfill Sites records typically contain an inventory of solid waste disposal facilities or landfills in a particular state. The data come from the list.

A review of the SWF/LF list, as provided by EDR, and dated 10/26/2007 has revealed that there are 11 SWF/LF sites within approximately 0.5 miles of the target property.

<u>Lower Elevation</u>	<u>Address</u>	<u>Dist / Dir</u>	<u>Map ID</u>	<u>Page</u>
TESTANI ENTERPRISES; INC.	117 MAGNOLIA AVENUE	1/8 - 1/4SSE	G25	39
FRANK & SONS AUTO WRECKING	132 HOPPER STREET	1/8 - 1/4SE	H27	53
L&J TESTANI ENTERPRISES	95 HOPPER STREET	1/4 - 1/2SSE	K37	98
<b>VIGLIOTTI LANDSCAPE SERVICE CE</b>	<b>100 URBAN AVE</b>	<b>1/4 - 1/2SE</b>	<b>L42</b>	<b>114</b>
AUTO DEPOT	91 URBAN AVE	1/4 - 1/2SE	L43	115
MAIN STREET AUTO WRECKER	603 MAIN STREET	1/4 - 1/2SE	47	122
<b>INDUSTRIAL METS INC</b>	<b>68 KINKLEY STREET</b>	<b>1/4 - 1/2ESE</b>	<b>M48</b>	<b>123</b>
EMPIRE SAND & STONE CORP.	505 GRAND BOULEVARD	1/4 - 1/2SSE	50	128
<b>OMNI RECYCLING OF WESTBURY; IN</b>	<b>565 COVERT LANE</b>	<b>1/4 - 1/2 WSW</b>	<b>58</b>	<b>177</b>
DANIEL FINLEY ALLEN & CO INC	114 SYLVESTER STREET	1/4 - 1/2ESE	61	179
JOVEE CONTRACTING	51 KINKEL ST.	1/4 - 1/2SE	68	203

Registered Recycling Facility List from the Department of Environmental Conservation.

A review of the SWRCY list, as provided by EDR, and dated 10/26/2007 has revealed that there are 2 SWRCY sites within approximately 0.5 miles of the target property.

<u>Lower Elevation</u>	<u>Address</u>	<u>Dist / Dir</u>	<u>Map ID</u>	<u>Page</u>
RUTIGLIANO PAPER STOCK	84 KINKEL ST.	1/4 - 1/2ESE	40	110
<b>OMNI RECYCLING OF WESTBURY; IN</b>	<b>565 COVERT LANE</b>	<b>1/4 - 1/2 WSW</b>	<b>58</b>	<b>177</b>

**LTANKS:** Leaking Storage Tank Incident Reports. These records contain an inventory of reported leaking storage tank incidents reported from 4/1/86 through the most recent update. They can be either leaking underground storage tanks or leaking aboveground storage tanks. The causes of the incidents are tank test failures, tank failures or tank overfills

A review of the LTANKS list, as provided by EDR, and dated 10/02/2007 has revealed that there are 27 LTANKS sites within approximately 0.5 miles of the target property.

<u>Equal/Higher Elevation</u>	<u>Address</u>	<u>Dist / Dir</u>	<u>Map ID</u>	<u>Page</u>
<b>JOHNSON RESIDENCE</b> Date Closed: 12/05/94	<b>243 GARDEN STREET</b>	<b>0 - 1/8 NE</b>	<b>D10</b>	<b>19</b>
<b>ESCABAR RESIDENCE</b> Date Closed: 03/26/99	<b>54 SECOND AVENUE</b>	<b>1/4 - 1/2NNE</b>	<b>45</b>	<b>118</b>



## EXECUTIVE SUMMARY

<u>Equal/Higher Elevation</u>	<u>Address</u>	<u>Dist / Dir</u>	<u>Map ID</u>	<u>Page</u>
<b>SHAMIANA INTL FACTORY</b> Date Closed: 08/20/99	<b>120 NEW YORK AVE</b>	<b>1/4 - 1/2 E</b>	<b>53</b>	<b>161</b>
<b>Lower Elevation</b>	<b>Address</b>	<b>Dist / Dir</b>	<b>Map ID</b>	<b>Page</b>
<b>RESIDENCE</b> Date Closed: 10/17/02	<b>746 BROADWAY</b>	<b>1/8 - 1/4 SE</b>	<b>16</b>	<b>32</b>
<b>RESIDENCE</b> Date Closed: 08/26/99	<b>377 SHERIDAN STREET</b>	<b>1/8 - 1/4 NNW</b>	<b>23</b>	<b>36</b>
<b>MAGNOLIA GARDENS APTS</b> Date Closed: 02/24/00	<b>899 BROADWAY</b>	<b>1/8 - 1/4 ESE</b>	<b>I28</b>	<b>54</b>
<b>MAGNOLIA GARDENS</b> Date Closed: 12/19/01 Date Closed: 12/19/01	<b>899 BROADWAY</b>	<b>1/8 - 1/4 ESE</b>	<b>I29</b>	<b>65</b>
<b>GULF S/S</b> Date Closed: 05/07/91	<b>1038 BRUSHHOLLOW ROAD</b>	<b>1/4 - 1/2 WNW</b>	<b>J31</b>	<b>75</b>
<b>NCPD</b> Date Closed: 04/24/98	<b>970 BRUSHHOLLOW ROAD</b>	<b>1/4 - 1/2 WNW</b>	<b>J32</b>	<b>78</b>
<b>NCPD</b> Date Closed: 09/16/04	<b>970 BRUSH HOLLOW ROAD</b>	<b>1/4 - 1/2 WNW</b>	<b>J33</b>	<b>80</b>
<b>RESIDENCE</b> Date Closed: 03/23/00	<b>876 BRUSHHOLLOW ROAD</b>	<b>1/4 - 1/2 WNW</b>	<b>34</b>	<b>82</b>
<b>ROYAL GUARD FENCE CO INC</b> Date Closed: 06/14/02 Date Closed: 03/31/90	<b>550 MAIN ST</b>	<b>1/4 - 1/2 SSE</b>	<b>K35</b>	<b>84</b>
<b>ATLAS GRAPHICS INCORPORATED</b> Date Closed: 01/12/01	<b>567 MAIN STREET</b>	<b>1/4 - 1/2 SE</b>	<b>38</b>	<b>99</b>
<b>S RESSA</b> Date Closed: 09/19/00	<b>90 HOPPER STREET</b>	<b>1/4 - 1/2 SSE</b>	<b>39</b>	<b>108</b>
<b>ELM TRANSIT</b> Date Closed: 02/15/01	<b>482 GRAND BLVD</b>	<b>1/4 - 1/2 S</b>	<b>44</b>	<b>115</b>
<b>NY TESTING LAB</b> Date Closed: 01/06/88	<b>75 URBAN AVENUE</b>	<b>1/4 - 1/2 SE</b>	<b>49</b>	<b>125</b>
<b>DIONICS INCORPORATED</b> Date Closed: 07/18/91	<b>65 RUSHMORE ST</b>	<b>1/4 - 1/2 SE</b>	<b>51</b>	<b>128</b>
<b>RELIANCE</b> Date Closed: 04/03/95	<b>522 GRAND BLVD</b>	<b>1/4 - 1/2 SSE</b>	<b>N54</b>	<b>163</b>
<b>PETRO RITE</b> Date Closed: 05/14/91	<b>522 GRAND BLVD</b>	<b>1/4 - 1/2 SSE</b>	<b>N55</b>	<b>166</b>
<b>PETROLEUM HEAT &amp; POWER</b> Date Closed: 11/16/87 Date Closed: 12/11/97	<b>522 GRAND BLVD</b>	<b>1/4 - 1/2 SSE</b>	<b>N56</b>	<b>168</b>
<b>ULTRALENE PETROLEUM</b> Date Closed: 03/31/90	<b>581 DICKENS STREET</b>	<b>1/4 - 1/2 SW</b>	<b>62</b>	<b>179</b>
<b>AMOCO</b> Date Closed: 09/07/99	<b>615 UNION AVENUE</b>	<b>1/4 - 1/2 W</b>	<b>P63</b>	<b>191</b>
<b>BILL WOLF PETROLEUM</b> Date Closed: 05/27/97	<b>615 UNION AVENUE</b>	<b>1/4 - 1/2 W</b>	<b>P64</b>	<b>193</b>

## EXECUTIVE SUMMARY

<u>Lower Elevation</u>	<u>Address</u>	<u>Dist / Dir</u>	<u>Map ID</u>	<u>Page</u>
<b>Not reported</b> Date Closed: 09/08/88	<b>591 OXFORD STREET</b>	<b>1/4 - 1/2 WNW 65</b>		<b>196</b>
<b>VOLTE RESIDENCE</b> Date Closed: 02/26/04	<b>31 FIELDSTON ST</b>	<b>1/4 - 1/2 S</b>	<b>66</b>	<b>198</b>
<b>AID AUTO STORE</b> Date Closed: 01/09/91	<b>275 GRAND BLVD</b>	<b>1/4 - 1/2 WSW 67</b>		<b>201</b>
<b>ROYAL GUARD FENCE CO</b> Date Closed: 10/28/93	<b>550 MAIN STREET</b>	<b>1/4 - 1/2 ESE</b>	<b>Q69</b>	<b>204</b>

**HIST LTANKS:** A listing of leaking underground and aboveground storage tanks. The causes of the incidents are tank test failures, tank failures or tank overfills. In 2002, the Department of Environmental Conservation stopped providing updates to its original Spills Information Database. This database includes fields that are no longer available from the NYDEC as of January 1, 2002. Current information may be found in the NY LTANKS database.

A review of the HIST LTANKS list, as provided by EDR, and dated 01/01/2002 has revealed that there are 26 HIST LTANKS sites within approximately 0.5 miles of the target property.

<u>Equal/Higher Elevation</u>	<u>Address</u>	<u>Dist / Dir</u>	<u>Map ID</u>	<u>Page</u>
<b>JOHNSON RESIDENCE</b>	<b>243 GARDEN STREET</b>	<b>0 - 1/8 NE</b>	<b>D10</b>	<b>19</b>
<b>ESCABAR RESIDENCE</b>	<b>54 SECOND AVENUE</b>	<b>1/4 - 1/2 NNE</b>	<b>45</b>	<b>118</b>
<b>SHAMIANA INTL FACTORY</b>	<b>120 NEW YORK AVE</b>	<b>1/4 - 1/2 E</b>	<b>53</b>	<b>161</b>

<u>Lower Elevation</u>	<u>Address</u>	<u>Dist / Dir</u>	<u>Map ID</u>	<u>Page</u>
<b>RESIDENCE</b>	<b>746 BROADWAY</b>	<b>1/8 - 1/4 SE</b>	<b>16</b>	<b>32</b>
<b>RESIDENCE</b>	<b>377 SHERIDAN STREET</b>	<b>1/8 - 1/4 NNW</b>	<b>23</b>	<b>36</b>
<b>MAGNOLIA GARDENS APTS</b>	<b>899 BROADWAY</b>	<b>1/8 - 1/4 ESE</b>	<b>I28</b>	<b>54</b>
<b>MAGNOLIA GARDENS</b>	<b>899 BROADWAY</b>	<b>1/8 - 1/4 ESE</b>	<b>I29</b>	<b>65</b>
<b>GULF S/S</b>	<b>1038 BRUSHHOLLOW ROAD</b>	<b>1/4 - 1/2 WNW</b>	<b>J31</b>	<b>75</b>
<b>NCPD</b>	<b>970 BRUSHHOLLOW ROAD</b>	<b>1/4 - 1/2 WNW</b>	<b>J32</b>	<b>78</b>
<b>RESIDENCE</b>	<b>876 BRUSHHOLLOW ROAD</b>	<b>1/4 - 1/2 WNW</b>	<b>34</b>	<b>82</b>
<b>ROYAL GUARD FENCE CO INC</b>	<b>550 MAIN ST</b>	<b>1/4 - 1/2 SSE</b>	<b>K35</b>	<b>84</b>
<b>ATLAS GRAPHICS INCORPORATED</b>	<b>567 MAIN STREET</b>	<b>1/4 - 1/2 SE</b>	<b>38</b>	<b>99</b>
<b>S RESSA</b>	<b>90 HOPPER STREET</b>	<b>1/4 - 1/2 SSE</b>	<b>39</b>	<b>108</b>
<b>ELM TRANSIT</b>	<b>482 GRAND BLVD</b>	<b>1/4 - 1/2 S</b>	<b>44</b>	<b>115</b>
<b>NY TESTING LAB</b>	<b>75 URBAN AVENUE</b>	<b>1/4 - 1/2 SE</b>	<b>49</b>	<b>125</b>
<b>DIONICS INCORPORATED</b>	<b>65 RUSHMORE ST</b>	<b>1/4 - 1/2 SE</b>	<b>51</b>	<b>128</b>
<b>RELIANCE</b>	<b>522 GRAND BLVD</b>	<b>1/4 - 1/2 SSE</b>	<b>N54</b>	<b>163</b>
<b>PETRO RITE</b>	<b>522 GRAND BLVD</b>	<b>1/4 - 1/2 SSE</b>	<b>N55</b>	<b>166</b>
<b>PETROLEUM HEAT &amp; POWER</b>	<b>522 GRAND BLVD</b>	<b>1/4 - 1/2 SSE</b>	<b>N56</b>	<b>168</b>
<b>ULTRALENE PETROLEUM</b>	<b>581 DICKENS STREET</b>	<b>1/4 - 1/2 SW</b>	<b>62</b>	<b>179</b>
<b>AMOCO</b>	<b>615 UNION AVENUE</b>	<b>1/4 - 1/2 W</b>	<b>P63</b>	<b>191</b>
<b>BILL WOLF PETROLEUM</b>	<b>615 UNION AVENUE</b>	<b>1/4 - 1/2 W</b>	<b>P64</b>	<b>193</b>
<b>Not reported</b>	<b>591 OXFORD STREET</b>	<b>1/4 - 1/2 WNW</b>	<b>65</b>	<b>196</b>
<b>VOLTE RESIDENCE</b>	<b>31 FIELDSTON ST</b>	<b>1/4 - 1/2 S</b>	<b>66</b>	<b>198</b>
<b>AID AUTO STORE</b>	<b>275 GRAND BLVD</b>	<b>1/4 - 1/2 WSW</b>	<b>67</b>	<b>201</b>
<b>ROYAL GUARD FENCE CO</b>	<b>550 MAIN STREET</b>	<b>1/4 - 1/2 ESE</b>	<b>Q69</b>	<b>204</b>

## EXECUTIVE SUMMARY

**UST:** The Underground Storage Tank database contains registered USTs. USTs are regulated under Subtitle I of the Resource Conservation and Recovery Act (RCRA). The data come from the Department of Environmental Conservation's Petroleum Bulk Storage (PBS) Database

A review of the UST list, as provided by EDR, and dated 10/02/2007 has revealed that there are 3 UST sites within approximately 0.25 miles of the target property.

<u>Equal/Higher Elevation</u>	<u>Address</u>	<u>Dist / Dir</u>	<u>Map ID</u>	<u>Page</u>
TUDOR LANE INC	875 MIDDLE COUNTRY RD	0 - 1/8	A1	6
INACTIVE - T & R AUTO PARTS	907 PROSPECT AVE	1/8 - 1/4 NE	22	36
<u>Lower Elevation</u>	<u>Address</u>	<u>Dist / Dir</u>	<u>Map ID</u>	<u>Page</u>
E-Z-EM, INC.	117 MAGNOLIA AVE	1/8 - 1/4 SSE	G24	39

**MOSF UST:** Major Oil Storage Facilities Database. Facilities are licensed pursuant to Article 12 of the Navigation Law, 6 NYCRR Part 610 and 17 NYCRR Part 30. These facilities may be onshore facilities or vessels, with petroleum storage capacities of 400,000 gallons or greater. Includes MOSF's licensed or closed since April 1, 1986, (responsibility was transferred from DOT on October 13, 1985) plus available data obtained from DOT facilities licensed since Article 12 became law on April 1, 1978.

A review of the MOSF UST list, as provided by EDR, and dated 01/01/2002 has revealed that there is 1 MOSF UST site within approximately 0.5 miles of the target property.

<u>Lower Elevation</u>	<u>Address</u>	<u>Dist / Dir</u>	<u>Map ID</u>	<u>Page</u>
<b>MID COUNTY TERMINAL</b>	<b>80 GARDEN STREET</b>	<b>1/4 - 1/2 SSE</b>	<b>41</b>	<b>111</b>

**AST:** The Aboveground Storage Tank database contains registered ASTs. The data come from the Department of Environmental Conservation's Petroleum Bulk Storage (PBS) Database.

A review of the AST list, as provided by EDR, and dated 10/02/2007 has revealed that there are 6 AST sites within approximately 0.25 miles of the target property.

<u>Equal/Higher Elevation</u>	<u>Address</u>	<u>Dist / Dir</u>	<u>Map ID</u>	<u>Page</u>
RUOCCO, FRANK	325 GRAND ST	0 - 1/8 NNW	5	10
COHEN, IRWIN	891 PROSPECT AVE	1/8 - 1/4 NE	18	35
SECK, KEVIN	867 PARK AVE	1/8 - 1/4 NNE	F20	36
CAMPBELL, ROBERT	862 PARK AVE	1/8 - 1/4 NNE	F21	36
<u>Lower Elevation</u>	<u>Address</u>	<u>Dist / Dir</u>	<u>Map ID</u>	<u>Page</u>
PAUL, MARIE	343 SHERMAN ST	1/8 - 1/4 NNW	17	34
COMMUNITY DEVELOPMENT AGENCY	269 SOHMER PL	1/8 - 1/4 WNW	19	35

**MANIFEST:** Manifest is a document that lists and tracks hazardous waste from the generator through transporters to a TSD facility.

A review of the NY MANIFEST list, as provided by EDR, and dated 08/27/2007 has revealed that there is 1 NY MANIFEST site within approximately 0.25 miles of the target property.

<u>Lower Elevation</u>	<u>Address</u>	<u>Dist / Dir</u>	<u>Map ID</u>	<u>Page</u>
<b>FRANK &amp; SON AUTO WRECKING</b>	<b>132 HOPPER ST</b>	<b>1/8 - 1/4 SE</b>	<b>H26</b>	<b>40</b>

## EXECUTIVE SUMMARY

**SPILLS:** Data collected on spills reported to NYSDEC. is required by one or more of the following: Article 12 of the Navigation Law, 6 NYCRR Section 613.8 (from PBS regs), or 6 NYCRR Section 595.2 (from CBS regs). It includes spills active as of April 1, 1986, as well as spills occurring since this date.

A review of the NY Spills list, as provided by EDR, and dated 10/02/2007 has revealed that there are 11 NY Spills sites within approximately 0.125 miles of the target property.

<u>Equal/Higher Elevation</u>	<u>Address</u>	<u>Dist / Dir</u>	<u>Map ID</u>	<u>Page</u>
FORMER GAS STATION Date Closed: 02/09/04	875 MIDDLE COUNTRY ROAD	0 - 1/8	A2	6
<b>HARROLD RESIDENCE</b> Date Closed: 08/03/99	<b>221 GARDEN STREET</b>	<b>0 - 1/8 ENE</b>	<b>C6</b>	<b>10</b>
<b>MORRIS RESIDENCE</b> Date Closed: 11/27/97	<b>225 GARDEN STREET</b>	<b>0 - 1/8 ENE</b>	<b>C8</b>	<b>14</b>
<b>ARTHUR WOODHOUSE RESIDENC</b> Date Closed: 07/20/92	<b>240 GARDEN STREET</b>	<b>0 - 1/8 NE</b>	<b>D9</b>	<b>17</b>
<b>CHINA KING RESTAURANT</b> Date Closed: 07/20/92	<b>851 PROSPECT AVENUE</b>	<b>0 - 1/8 N</b>	<b>E14</b>	<b>27</b>
<b>WILLIAM BORUM RESIDENCE</b> Date Closed: 12/22/94	<b>251 GARDEN STREET</b>	<b>0 - 1/8 NE</b>	<b>D15</b>	<b>30</b>

<u>Lower Elevation</u>	<u>Address</u>	<u>Dist / Dir</u>	<u>Map ID</u>	<u>Page</u>
BENITAS RESIDENCE Date Closed: / /	813 ROMAN AVENUE	0 - 1/8 W	B3	7
BENITEZ RESIDENCE Date Closed: 05/02/05	813 ROMAN AVENUE	0 - 1/8 W	B4	9
<b>LANGLEY RESIDENCE</b> Date Closed: 04/18/96	<b>248 SHERMAN STREET</b>	<b>0 - 1/8 SW</b>	<b>7</b>	<b>12</b>
<b>RESIDENCE</b> Date Closed: 08/14/96 Date Closed: 07/05/96	<b>256 SHERIDAN STREET</b>	<b>0 - 1/8 WSW</b>	<b>11</b>	<b>21</b>
CLARK RESIDENCE Date Closed: / /	813 BROADWAY	0 - 1/8 SSW	13	26

**HIST SPILLS:** This database contains records of chemical and petroleum spill incidents. Under State law, petroleum and hazardous chemical spills that can impact the waters of the state must be reported by the spiller (and, in some cases, by anyone who has knowledge of the spills). In 2002, the Department of Environmental Conservation stopped providing updates to its original Spills Information Database. This database includes fields that are no longer available from the NYDEC as of January 1, 2002. Current information may be found in the NY SPILLS database.

A review of the NY Hist Spills list, as provided by EDR, and dated 01/01/2002 has revealed that there are 7 NY Hist Spills sites within approximately 0.125 miles of the target property.

<u>Equal/Higher Elevation</u>	<u>Address</u>	<u>Dist / Dir</u>	<u>Map ID</u>	<u>Page</u>
<b>HARROLD RESIDENCE</b>	<b>221 GARDEN STREET</b>	<b>0 - 1/8 ENE</b>	<b>C6</b>	<b>10</b>
<b>MORRIS RESIDENCE</b>	<b>225 GARDEN STREET</b>	<b>0 - 1/8 ENE</b>	<b>C8</b>	<b>14</b>
<b>ARTHUR WOODHOUSE RESIDENC</b>	<b>240 GARDEN STREET</b>	<b>0 - 1/8 NE</b>	<b>D9</b>	<b>17</b>
<b>CHINA KING RESTAURANT</b>	<b>851 PROSPECT AVENUE</b>	<b>0 - 1/8 N</b>	<b>E14</b>	<b>27</b>
<b>WILLIAM BORUM RESIDENCE</b>	<b>251 GARDEN STREET</b>	<b>0 - 1/8 NE</b>	<b>D15</b>	<b>30</b>
<u>Lower Elevation</u>	<u>Address</u>	<u>Dist / Dir</u>	<u>Map ID</u>	<u>Page</u>
<b>LANGLEY RESIDENCE</b>	<b>248 SHERMAN STREET</b>	<b>0 - 1/8 SW</b>	<b>7</b>	<b>12</b>

## EXECUTIVE SUMMARY

<u>Lower Elevation</u>	<u>Address</u>	<u>Dist / Dir</u>	<u>Map ID</u>	<u>Page</u>
<i>RESIDENCE</i>	<i>256 SHERIDAN STREET</i>	<i>0 - 1/8 WSW 11</i>		<i>21</i>

**ENGG CONTROL:** Environmental Remediation sites that have engineering controls in place.

A review of the ENG CONTROLS list, as provided by EDR, and dated 08/15/2007 has revealed that there is 1 ENG CONTROLS site within approximately 0.5 miles of the target property.

<u>Lower Elevation</u>	<u>Address</u>	<u>Dist / Dir</u>	<u>Map ID</u>	<u>Page</u>
<i>FORMER LAKA INDUSTRIES, INC.</i>	<i>62 KINKEL STREET</i>	<i>1/4 - 1/2 SE</i>	<i>52</i>	<i>155</i>

**INST CONTROL:** Environmental Remediation sites that have institutional controls in place.

A review of the INST CONTROL list, as provided by EDR, and dated 08/15/2007 has revealed that there is 1 INST CONTROL site within approximately 0.5 miles of the target property.

<u>Lower Elevation</u>	<u>Address</u>	<u>Dist / Dir</u>	<u>Map ID</u>	<u>Page</u>
<i>FORMER LAKA INDUSTRIES, INC.</i>	<i>62 KINKEL STREET</i>	<i>1/4 - 1/2 SE</i>	<i>52</i>	<i>155</i>

**MOSF:** These facilities may be onshore facilities or vessels, with petroleum storage capacities of 400,000 gallons or greater.

A review of the MOSF list, as provided by EDR, and dated 10/02/2007 has revealed that there is 1 MOSF site within approximately 0.5 miles of the target property.

<u>Lower Elevation</u>	<u>Address</u>	<u>Dist / Dir</u>	<u>Map ID</u>	<u>Page</u>
<i>MID COUNTY TERMINAL</i>	<i>80 GARDEN STREET</i>	<i>1/4 - 1/2 SSE</i>	<i>41</i>	<i>111</i>









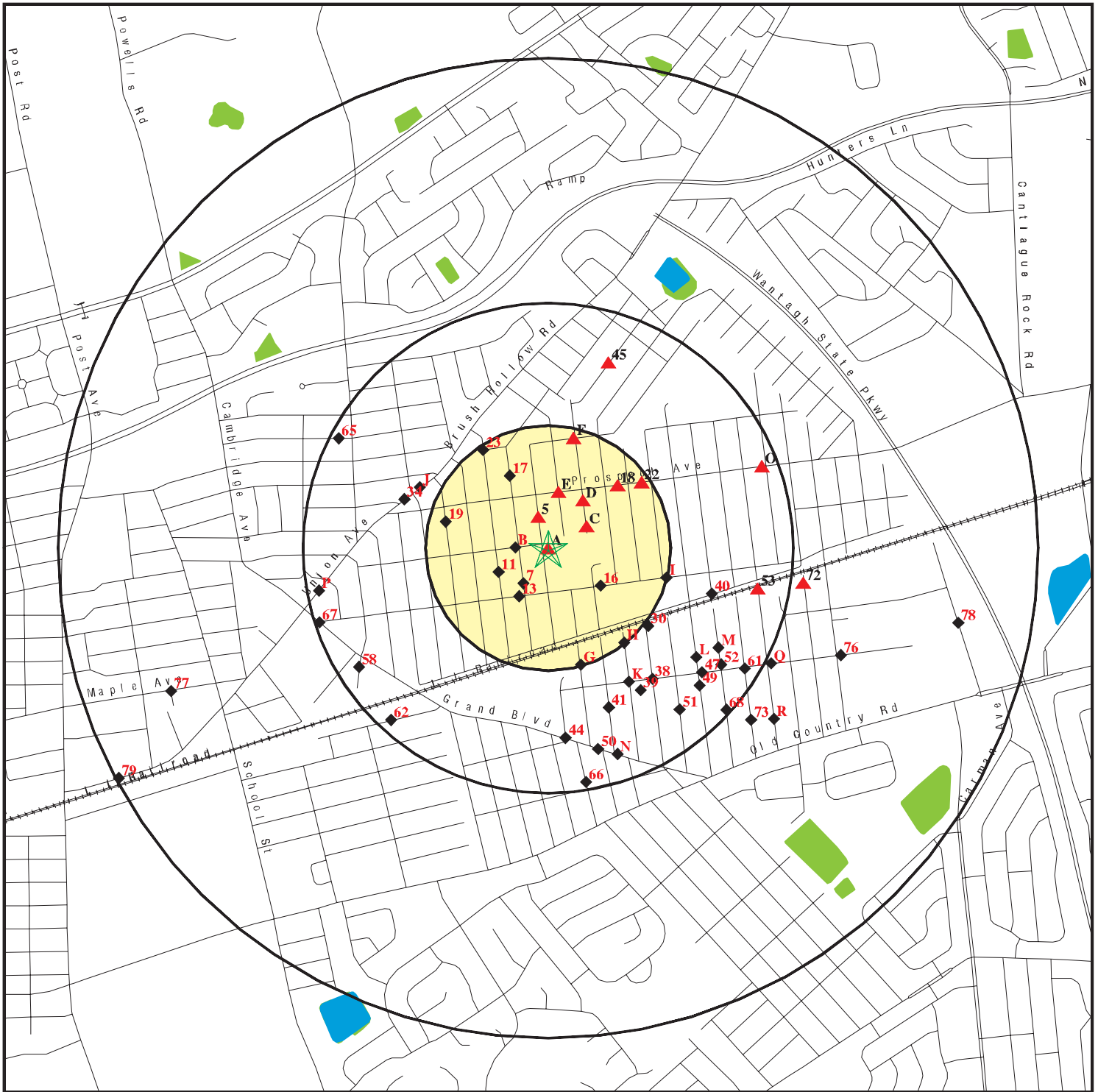



## EXECUTIVE SUMMARY

Due to poor or inadequate address information, the following sites were not mapped:

<u>Site Name</u>	<u>Database(s)</u>
WESTBURY WATER DISTRICT	CBS UST, AST, CBS
W. TESPEN CLARK JR/SR HIGH SCHOOL	FINDS, FTTS, HIST FTTS
89 FROST STREET SITE	SHWS, INST CONTROL, ENG CONTROLS
FORMER APPLIED FLUIDICS	SHWS, INST CONTROL, ENG CONTROLS
ARKWIN INDUSTRIES	SHWS, INST CONTROL
SULZER METCO US INC.	CT MANIFEST
WESTBURY WATER DIST	RCRA-SQG, FINDS, NY MANIFEST
NYSDOT BIN 1058102	RCRA-SQG, FINDS, NY MANIFEST
TISHCON CORPORATION	SHWS
EZ-EM, INC.	SHWS
MOHAWK VALLEY ORGANICS	SWF/LF
NASSAU HWY GARAGE	LTANKS, HIST LTANKS
EMPTY INDUSTRIAL BUILDING	LTANKS
CROSS READY MIX INC.	UST
WESTBURY WATER DISTRICT	UST
NYSDOT BIN 1058101	RCRA-SQG
COPELAND COATING	DEL SHWS
MUFFATTI RES RT 20	NY Spills
GRAMPYS GAS STATION RT 20	NY Spills, NY Hist Spills
NASSAU REFORMED CHURCH	NY Spills, NY Hist Spills

# OVERVIEW MAP - 02107963.1r



-  Target Property
-  Sites at elevations higher than or equal to the target property
-  Sites at elevations lower than the target property
-  Manufactured Gas Plants
-  National Priority List Sites
-  Dept. Defense Sites
-  Indian Reservations BIA
-  Oil & Gas pipelines
-  100-year flood zone
-  500-year flood zone
-  National Wetland Inventory
-  State Wetlands



This report includes Interactive Map Layers to display and/or hide map information. The legend includes only those icons for the default map view.

SITE NAME: Grand Street School  
 ADDRESS: Grand Street  
 Nassau NY 11590  
 LAT/LONG: 40.7605 / 73.5690

CLIENT: H2M Associates, Inc.  
 CONTACT: Caroline Cadalso  
 INQUIRY #: 02107963.1r  
 DATE: December 26, 2007 12:11 pm

# DETAIL MAP - 02107963.1r

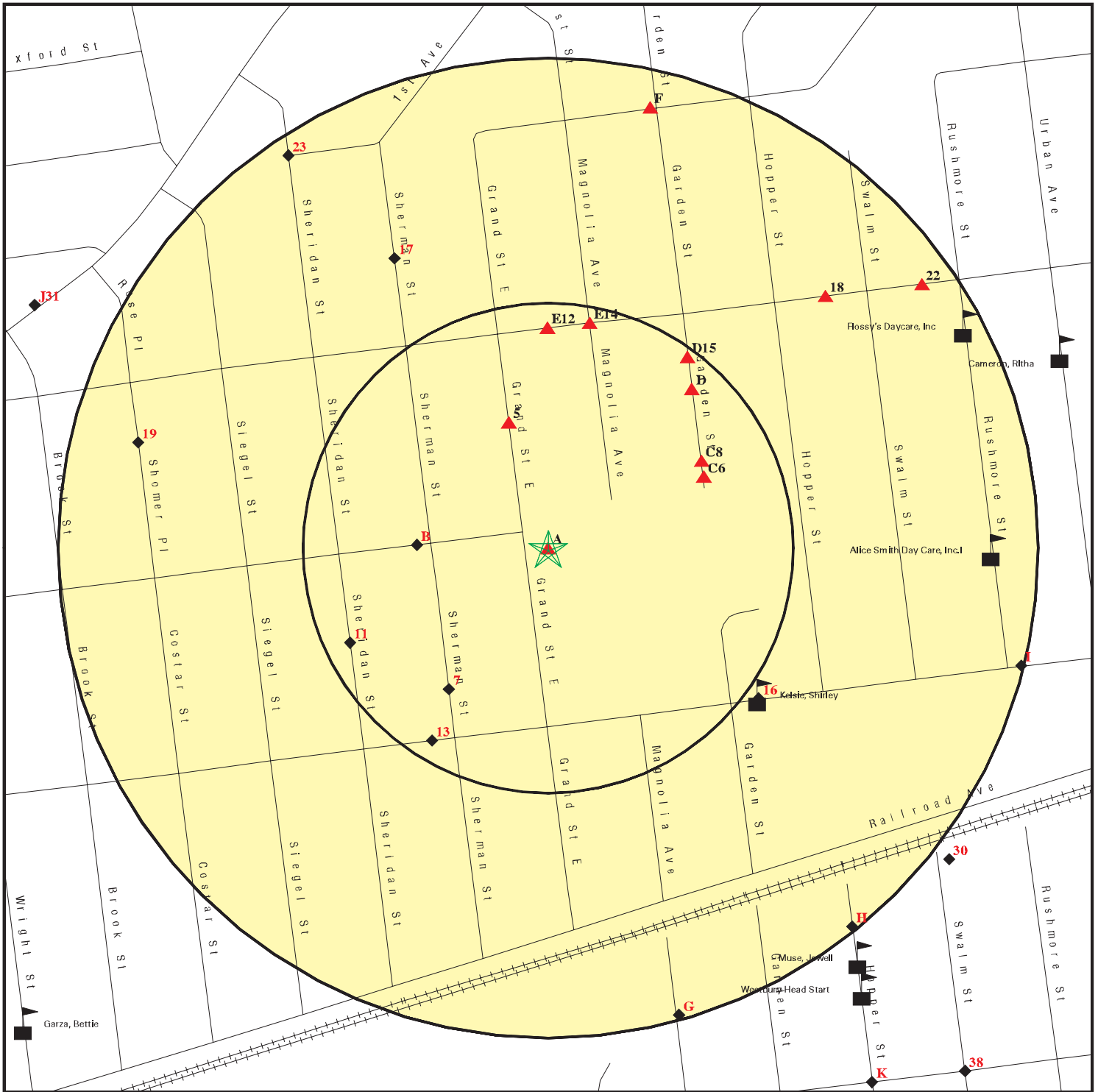

- ★ Target Property
- ▲ Sites at elevations higher than or equal to the target property
- ◆ Sites at elevations lower than the target property
- ▲ Manufactured Gas Plants
- Sensitive Receptors
- National Priority List Sites
- Dept. Defense Sites

- ▨ Indian Reservations BIA
- ▨ Oil & Gas pipelines
- ▨ 100-year flood zone
- ▨ 500-year flood zone

This report includes Interactive Map Layers to display and/or hide map information. The legend includes only those icons for the default map view.

SITE NAME: Grand Street School  
 ADDRESS: Grand Street  
 Nassau NY 11590  
 LAT/LONG: 40.7605 / 73.5690

CLIENT: H2M Associates, Inc.  
 CONTACT: Caroline Cadalso  
 INQUIRY #: 02107963.1r  
 DATE: December 26, 2007 12:11 pm



## MAP FINDINGS SUMMARY

Database	Target Property	Search Distance (Miles)	< 1/8	1/8 - 1/4	1/4 - 1/2	1/2 - 1	> 1	Total Plotted
<b><u>FEDERAL RECORDS</u></b>								
NPL		1.000	0	0	0	0	NR	0
Proposed NPL		1.000	0	0	0	0	NR	0
Delisted NPL		1.000	0	0	0	0	NR	0
NPL LIENS	TP		NR	NR	NR	NR	NR	0
CERCLIS		0.500	0	0	0	NR	NR	0
CERC-NFRAP		0.500	0	0	0	NR	NR	0
CORRACTS		1.000	0	0	1	1	NR	2
RCRA TSD		0.500	0	0	0	NR	NR	0
RCRA Lg. Quan. Gen.		0.250	0	0	NR	NR	NR	0
RCRA Sm. Quan. Gen.		0.250	0	1	NR	NR	NR	1
ERNS	TP		NR	NR	NR	NR	NR	0
HMIRS	TP		NR	NR	NR	NR	NR	0
US ENG CONTROLS		0.500	0	0	0	NR	NR	0
US INST CONTROL		0.500	0	0	0	NR	NR	0
DOD		1.000	0	0	0	0	NR	0
FUDS		1.000	0	0	0	0	NR	0
US BROWNFIELDS		0.500	1	0	3	NR	NR	4
CONSENT		1.000	0	0	0	0	NR	0
ROD		1.000	0	0	0	0	NR	0
UMTRA		0.500	0	0	0	NR	NR	0
ODI		0.500	0	0	0	NR	NR	0
TRIS	TP		NR	NR	NR	NR	NR	0
TSCA	TP		NR	NR	NR	NR	NR	0
FTTS	TP		NR	NR	NR	NR	NR	0
SSTS	TP		NR	NR	NR	NR	NR	0
LIENS 2	TP		NR	NR	NR	NR	NR	0
RADINFO	TP		NR	NR	NR	NR	NR	0
CDL	TP		NR	NR	NR	NR	NR	0
HIST FTTS	TP		NR	NR	NR	NR	NR	0
DEBRIS REGION 9		0.500	0	0	0	NR	NR	0
ICIS	TP		NR	NR	NR	NR	NR	0
LUCIS		0.500	0	0	0	NR	NR	0
DOT OPS	TP		NR	NR	NR	NR	NR	0
PADS	TP		NR	NR	NR	NR	NR	0
MLTS	TP		NR	NR	NR	NR	NR	0
MINES		0.250	0	0	NR	NR	NR	0
FINDS	TP		NR	NR	NR	NR	NR	0
RAATS	TP		NR	NR	NR	NR	NR	0
<b><u>STATE AND LOCAL RECORDS</u></b>								
HSWDS		0.500	0	0	0	NR	NR	0
State Haz. Waste		1.000	0	0	3	8	NR	11
DEL SHWS		1.000	0	0	1	1	NR	2
State Landfill		0.500	0	2	9	NR	NR	11
SWRCY		0.500	0	0	2	NR	NR	2
SWTIRE		0.500	0	0	0	NR	NR	0
LTANKS		0.500	1	4	22	NR	NR	27

## MAP FINDINGS SUMMARY

Database	Target Property	Search Distance (Miles)	< 1/8	1/8 - 1/4	1/4 - 1/2	1/2 - 1	> 1	Total Plotted
HIST LTANKS		0.500	1	4	21	NR	NR	26
UST		0.250	1	2	NR	NR	NR	3
CBS UST		0.250	0	0	NR	NR	NR	0
MOSF UST		0.500	0	0	1	NR	NR	1
HIST UST		0.250	0	0	NR	NR	NR	0
AST		0.250	1	5	NR	NR	NR	6
CBS AST		0.250	0	0	NR	NR	NR	0
HIST AST	TP		NR	NR	NR	NR	NR	0
MOSF AST		0.500	0	0	0	NR	NR	0
MANIFEST		0.250	0	1	NR	NR	NR	1
NY Spills		0.125	11	NR	NR	NR	NR	11
NY Hist Spills		0.125	7	NR	NR	NR	NR	7
ENG CONTROLS		0.500	0	0	1	NR	NR	1
INST CONTROL		0.500	0	0	1	NR	NR	1
VCP		0.500	0	0	0	NR	NR	0
DRYCLEANERS		0.250	0	0	NR	NR	NR	0
BROWNFIELDS		0.500	0	0	0	NR	NR	0
SPDES	TP		NR	NR	NR	NR	NR	0
AIRS	TP		NR	NR	NR	NR	NR	0
CBS		0.250	0	0	NR	NR	NR	0
E DESIGNATION	TP		NR	NR	NR	NR	NR	0
RES DECL		0.180	0	0	NR	NR	NR	0
MOSF		0.500	0	0	1	NR	NR	1

### TRIBAL RECORDS

INDIAN RESERV		1.000	0	0	0	0	NR	0
INDIAN LUST		0.500	0	0	0	NR	NR	0
INDIAN UST		0.250	0	0	NR	NR	NR	0

### EDR PROPRIETARY RECORDS

Manufactured Gas Plants		1.000	0	0	0	0	NR	0
-------------------------	--	-------	---	---	---	---	----	---

### NOTES:

TP = Target Property

NR = Not Requested at this Search Distance

Sites may be listed in more than one database

MAP FINDINGS

Map ID  
 Direction  
 Distance  
 Distance (ft.)  
 Elevation

Site

Database(s)

EDR ID Number  
 EPA ID Number

**A1**      **TUDOR LANE INC**  
**875 MIDDLE COUNTRY RD**  
**MIDDLE ISLAND, NY 11953**

**UST**    **U003961347**  
**N/A**

< 1/8  
 1 ft.

**Site 1 of 2 in cluster A**

**Relative:**  
**Equal**

UST:

**Actual:**  
**125 ft.**

Facility ID:            16403  
 Region:                SUFFOLK  
 Owner Name:           TUDOR LANE INC  
 Owner Address:        1085 RTE 112  
 Owner City,St,Zip:    PORT JEFFERSON, NY 11777  
 Tank ID:                1  
 Location:              UNDER, OUT  
 Installed:              Not reported  
 Capacity:               0000001080  
 Content:                GASOLINE  
 Construction:         STEEL  
 Dispenser:             SUCTION  
 Fill Type:              GRAVITY  
 Date Removed:        072803  
 Official Use:           Abandoned, approved by plan review, awaiting construction for compliance inspection. 03  
 Permit to Operate:    Not reported  
 Tank Key:               44879  
 Facility Reference #:   16670  
 Tank Count:            1  
 Township:              BROOKHAVEN  
 Tax Map No:            0200 378.00 002 031.000

**A2**      **FORMER GAS STATION**  
**875 MIDDLE COUNTRY ROAD**  
**MIDDLE ISLAND, NY**

**NY Spills**    **S106015854**  
**N/A**

< 1/8  
 1 ft.

**Site 2 of 2 in cluster A**

**Relative:**  
**Equal**

NY Spills:

**Actual:**  
**125 ft.**

Site ID:                314555  
 Facility Addr2:        Not reported  
 Facility ID:            0303697  
 Spill Number:         0303697  
 Facility Type:         ER  
 SWIS:                  5200  
 Region of Spill:       1  
 Investigator:          BXDONOVA  
 Referred To:          Not reported  
 Spill Date:            07/08/03  
 Reported to Dept:    07/08/03  
 CID:                    01  
 Spill Cause:           Other  
 Water Affected:       Not reported  
 Spill Source:          Commercial/Industrial  
 Spill Notifier:        Other  
 Cleanup Ceased:       / /  
 Cleanup Meets Std:    True  
 Last Inspection:       / /  
 Recommended Penalty: Penalty Not Recommended  
 UST Trust:             False  
 Spill Class:            Known release that creates potential for fire or hazard. DEC Response.  
                               Willing Responsible Party. Corrective action taken.  
 Spill Closed Dt:       02/09/04

Map ID  
 Direction  
 Distance  
 Distance (ft.)  
 Elevation

MAP FINDINGS

**FORMER GAS STATION (Continued)**

EDR ID Number  
 EPA ID Number

Database(s)

**S106015854**

Remediation Phase: 0  
 Date Entered In Computer: 07/08/03  
 Spill Record Last Update: 02/10/04  
 Spiller Name: RICHARD NELIN  
 Spiller Company: TUDOR LANE INC  
 Spiller Address: 1085 RTE 112  
 Spiller City,St,Zip: PORT JEFFERSON, NY  
 Spiller Company: 001  
 Spiller Phone: (631) 451-1515  
 Contact Name: DAVE PARISI  
 Contact Phone: (631) 395-9888  
 DEC Region: 1  
 Program Number: 0303697  
 DER Facility ID: 253622  
 Site ID: 314555  
 Operable Unit ID: 871726  
 Operable Unit: 01  
 Material ID: 504560  
 Material Code: 0009  
 Material Name: Gasoline  
 Case No.: Not reported  
 Material FA: Petroleum  
 Quantity: 0.00  
 Units: Gallons  
 Recovered: 0.00  
 Resource Affected: Soil  
 Oxygenate: False  
 DEC Memo: Start CallerRemark - 0303697 UPON EXCAVATION OF A 4,000 GALLON TANK SOIL CONTAMINATION WAS DISCOVERED. TANK APPEARS TO BE LEAKING-TANK COULD NOT BE REMOVED DUE TO GAS LINES ON TOP OF IT-ARRANGEMENTS TO BE MADE WITH LIPA TO HAVE TANK REMOVED. ENDCallerRemark - 0303697  
 Remarks: Start DECRemark - 0303697 Prior to Sept, 2004 data translation this spill Lead DEC Field was "BRIAN D" 7/9/03 TELECON TO JOE PARISI. ESI- SITE IS ON NORTH SIDE OF MIDDLE COUNTRY ROAD ACROSS FROM TOYOTA, WAS ON SITE TO REMOVE WHAT WAS THOUGHT TO BE A1K GAS TANK, AFTER EXCAVATING TANK FOUND TO BE A 4K GAS TANK, SITE IS AN OLD FORMER GAS STATION, PROPERTY HAS BEEN SUBDIVIDED AND AN ACCESS ROAD NOW COVERS 1/2 OF THE TANK. A 2" GAS MAIN, 3 PHASE ELECTRIC PHONE LINES AND ROADWAY ELECTRIC LINES ARE UNDER THE CONCRETE. SIDEWALK APPROX 6" ABOVE THE TANK CONTAMINATED SOIL WAS ENCOUNTERED BELOW THE TANK, SOIL WAS EXCAVATED BUT WAS PLACED BACK IN THE EXCAVATION AND COVERED WITH PLASTIC. BACKFILL COULD NOT BE BROUGHT TO THE SITE IN TIME AND EXCAVATION COULD NOT BE LEFT OPEN BECAUSE IT IS TOO CLOSE TO THE ROAD. TANK HAS BEEN CUT AND CLEANED TO BE ABANDON IN PLACE,CONTAMINATED SOIL TO BE EXCAVATED AND SOIL BORINGS ADVANCED AROUND THE TANK 88 TONS OF CONTAMINATED SOIL EXCAVATED AND PROPERLY DISPOSED BY ESI, SUBSURFACE INVESTIGATION PERFORMED SOIL AND G/W SAMPLES OBTAINED, TANK ABANDON IN PLACE END DECRemark - 0303697

**B3**  
**West**  
**< 1/8**  
**353 ft.**

**BENITAS RESIDENCE**  
**813 ROMAN AVENUE**  
**WESTBURY, NY**

**NY Spills S106127269**  
**N/A**

**Relative:**  
**Lower**

**Site 1 of 2 in cluster B**

NY Spills:  
 Site ID: 94372  
 Facility Addr2: Not reported  
 Facility ID: 0311033  
 Spill Number: 0311033

**Actual:**  
**124 ft.**

Map ID  
Direction  
Distance  
Distance (ft.)  
Elevation Site

MAP FINDINGS

Database(s) EDR ID Number  
EPA ID Number

**BENITAS RESIDENCE (Continued)**

**S106127269**

Facility Type: ER  
SWIS: 3000  
Region of Spill: 1  
Investigator: BXDONOVA  
Referred To: Not reported  
Spill Date: 12/27/03  
Reported to Dept: 12/27/03  
CID: 04  
Spill Cause: Equipment Failure  
Water Affected: Not reported  
Spill Source: Unknown  
Spill Notifier: Affected Persons  
Cleanup Ceased: / /  
Cleanup Meets Std: False  
Last Inspection: / /  
Recommended Penalty: Penalty Not Recommended  
UST Trust: False  
Spill Class: Known release with minimal potential for fire or hazard. DEC Response.  
Willing Responsible Party. Corrective action taken.  
Spill Closed Dt: / /  
Remediation Phase: 1  
Date Entered In Computer: 12/27/03  
Spill Record Last Update: 12/30/03  
Spiller Name: MR. BENITAS  
Spiller Company: BENITAS RESIDENCE  
Spiller Address: 813 ROMAN AVENUE  
Spiller City,St,Zip: WESTBURY, ZZ  
Spiller Company: 001  
Spiller Phone: (631) 876-1121  
Contact Name: MR. BENITAS  
Contact Phone: (631) 876-1121  
DEC Region: 1  
Program Number: 0311033  
DER Facility ID: 84505  
Site ID: 94372  
Operable Unit ID: 876391  
Operable Unit: 01  
Material ID: 499863  
Material Code: 0001  
Material Name: #2 Fuel Oil  
Case No.: Not reported  
Material FA: Petroleum  
Quantity: 0.00  
Units: Gallons  
Recovered: 0.00  
Resource Affected: Soil  
Oxygenate: False  
DEC Memo: Start CallerRemark - 0311033 Overtightened compression fittings, causing leakage. Replaced with flare fittings. Nassau Fire Marshall issued homeowner a violation. Homeowner will clean up tomorrow. 10 gals #2 fuel oil over 4' square area. END CallerRemark - 0311033  
Remarks: Start DECRemark - 0311033 Prior to Sept, 2004 data translation this spill Lead DEC Field was "BRIAN D" 12/27/03 CALLED MR BENITAS, DOES NOT SPEAK ENGLISH, WILL CLEANUP HIMSELF, STOPPED LEAKING, 16:38 LEFT MESSAGE FOR JIM HAUG END DECRemark - 0311033

MAP FINDINGS

Map ID  
 Direction  
 Distance  
 Distance (ft.)  
 Elevation

Site

Database(s)

EDR ID Number  
 EPA ID Number

**B4**  
**West**  
**< 1/8**  
**353 ft.**

**BENITEZ RESIDENCE**  
**813 ROMAN AVENUE**  
**WESTBURY, NY**

**NY Spills**

**S106125609**  
**N/A**

**Relative:**  
**Lower**

**Site 2 of 2 in cluster B**

**Actual:**  
**124 ft.**

NY Spills:

Site ID: 94373  
 Facility Addr2: Not reported  
 Facility ID: 0312134  
 Spill Number: 0312134  
 Facility Type: ER  
 SWIS: 3022  
 Region of Spill: 1  
 Investigator: WJGABIN  
 Referred To: Not reported  
 Spill Date: 01/30/04  
 Reported to Dept: 01/30/04  
 CID: 04  
 Spill Cause: Other  
 Water Affected: Not reported  
 Spill Source: Private Dwelling  
 Spill Notifier: Other  
 Cleanup Ceased: / /  
 Cleanup Meets Std: False  
 Last Inspection: / /  
 Recommended Penalty: Penalty Not Recommended  
 UST Trust: False  
 Spill Class: Known release with minimal potential for fire or hazard. DEC Response. Willing Responsible Party. Corrective action taken.  
 Spill Closed Dt: 05/02/05  
 Remediation Phase: 0  
 Date Entered In Computer: 01/30/04  
 Spill Record Last Update: 05/13/05  
 Spiller Name: ABOLENIRO BENITEZ  
 Spiller Company: BENITEZ RESIDENCE  
 Spiller Address: 813 ROMAN AVENUE  
 Spiller City,St,Zip: WESTBURY, ZZ  
 Spiller Company: 001  
 Spiller Phone: (315) 873-1121  
 Contact Name: ABOLENIRO BENITEZ  
 Contact Phone: (315) 873-1121  
 DEC Region: 1  
 Program Number: 0312134  
 DER Facility ID: 292281  
 Site ID: 94373  
 Operable Unit ID: 877370  
 Operable Unit: 01  
 Material ID: 497363  
 Material Code: 0001  
 Material Name: #2 Fuel Oil  
 Case No.: Not reported  
 Material FA: Petroleum  
 Quantity: 0.00  
 Units: Gallons  
 Recovered: 0.00  
 Resource Affected: Soil  
 Oxygenate: False  
 DEC Memo: Start CallerRemark - 0312134 really hard to understand. said his tank was full

Map ID  
 Direction  
 Distance  
 Distance (ft.)  
 Elevation Site

MAP FINDINGS

Database(s) EDR ID Number  
 EPA ID Number

**BENITEZ RESIDENCE (Continued)**

**S106125609**

Remarks: when he checked it and now its empty. I couldnt give him his spill number because he couldnt understand what I was saying so he hung up on me. END  
 CallerRemark - 0312134  
 Start DECRemark - 0312134 Prior to Sept, 2004 data translation this spill Lead DEC Field was "GABIN" CALLED NUMBER LISTED ABOVE 315-873-1121 WRONG NUMBER ? ADMINISTRATIVE CLOSURE, THIS OFFICE DID NOT REC'VE A RESPONSE FROM THE SPILLER WITH REGARDS TO THE REQUIRED CLEANUP END DECRemark - 0312134

**5 NNW < 1/8 355 ft.**  
**RUOCCO, FRANK**  
**325 GRAND ST**  
**WESTBURY, NY 11590**

**AST A100199644**  
**N/A**

**Relative: Higher** NCFM AST:  
 Tank Type: OUTDOOR AG HOR ON STILT  
 Tank Size: 47  
**Actual: 126 ft.** Contents: LPG

**C6 ENE < 1/8 461 ft.**  
**HARROLD RESIDENCE**  
**221 GARDEN STREET**  
**WESTBURY, NY**

**NY Spills S102139383**  
**NY Hist Spills N/A**

**Relative: Equal** **Site 1 of 2 in cluster C**  
 NY Spills:  
 Site ID: 322368  
**Actual: 125 ft.** Facility Addr2: Not reported  
 Facility ID: 9313231  
 Spill Number: 9313231  
 Facility Type: ER  
 SWIS: 3000  
 Region of Spill: 1  
 Investigator: BPAUSTIN  
 Referred To: Not reported  
 Spill Date: 01/01/94  
 Reported to Dept: 02/08/94  
 CID: 04  
 Spill Cause: Human Error  
 Water Affected: Not reported  
 Spill Source: Private Dwelling  
 Spill Notifier: Responsible Party  
 Cleanup Ceased: / /  
 Cleanup Meets Std: True  
 Last Inspection: / /  
 Recommended Penalty: Penalty Not Recommended  
 UST Trust: False  
 Spill Class: Known release with minimal potential for fire or hazard. DEC Response. Willing Responsible Party. Corrective action taken.  
 Spill Closed Dt: 08/03/99  
 Remediation Phase: 0  
 Date Entered In Computer: 02/10/94  
 Spill Record Last Update: 08/03/99  
 Spiller Name: Not reported  
 Spiller Company: RELIANCE RITE FUEL  
 Spiller Address: Not reported  
 Spiller City,St,Zip: ZZ

Map ID  
Direction  
Distance  
Distance (ft.)  
Elevation

MAP FINDINGS

**HARROLD RESIDENCE (Continued)**

EDR ID Number  
EPA ID Number

Database(s)

**S102139383**

Spiller Company: 001  
Spiller Phone: Not reported  
Contact Name: Not reported  
Contact Phone: (516) 333-9765  
DEC Region: 1  
Program Number: 9313231  
DER Facility ID: 259699  
Site ID: 322368  
Operable Unit ID: 991685  
Operable Unit: 01  
Material ID: 388620  
Material Code: 0001  
Material Name: #2 Fuel Oil  
Case No.: Not reported  
Material FA: Petroleum  
Quantity: 5.00  
Units: Gallons  
Recovered: 0.00  
Resource Affected: Soil  
Oxygenate: False  
DEC Memo: Start CallerRemark - 9313231 OIL DELIVERED TO OUT OF SERVICE BASEMENT 275 GAL TANK, OIL DRIPPING OUT OF CRIMPED FUEL SUPPLY LINE, SPILLER ARRANGING FOR CLEANUP, NCFM TO BE NOTIFIED END CallerRemark - 9313231  
Remarks: Start DECRemark - 9313231 Prior to Sept, 2004 data translation this spill Lead DEC Field was "AUSTIN" / / : HAROLD NEAL RESIDENCE. NO SIGNIFICANT IMPACT,NO FURTHER ACTION END DECRemark - 9313231

NY Hist Spills:

Region of Spill: 1  
Spill Number: 9313231  
Investigator: AUSTIN  
Caller Name: Not reported  
Caller Agency: Not reported  
Caller Phone: Not reported  
Notifier Name: Not reported  
Notifier Agency: Not reported  
Notifier Phone: Not reported  
Spill Date/Time: 01/01/1994 12:00  
Reported to Dept Date/Time: 02/08/94 10:40  
SWIS: 28  
Spiller Name: RELIANCE RITE FUEL  
Spiller Contact: Not reported  
Spiller Phone: Not reported  
Spiller Phone: (516) 333-9765  
Spiller Address: Not reported  
Spiller City,St,Zip: Not reported  
Spill Cause: Human Error  
Reported to Dept: On Land  
Water Affected: Not reported  
Spill Source: 09  
Spill Notifier: Responsible Party  
PBS Number: Not reported  
Cleanup Ceased: / /  
Cleanup Meets Std: True  
Last Inspection: / /  
Recommended Penalty: Penalty Not Recommended  
Spiller Cleanup Dt: / /



Map ID  
 Direction  
 Distance  
 Distance (ft.)  
 Elevation Site

MAP FINDINGS

Database(s) EDR ID Number  
 EPA ID Number

**HARROLD RESIDENCE (Continued)**

**S102139383**

Enforcement Date: / /  
 Invstgn Complete: / /  
 UST Involvement: False  
 Spill Class: Known release with minimal potential for fire or hazard. DEC Response.  
 Willing Responsible Party. Corrective action taken.  
 Spill Closed Dt: 08/03/99  
 Corrective Action Plan Submitted: / /  
 Date Region Sent Summary to Central Office: / /  
 Date Spill Entered In Computer Data File: 02/10/94  
 Date Spill Entered In Computer Data File: Not reported  
 Update Date: 08/03/99  
 Is Updated: False  
 PBS Number: Not reported  
 Tank Number: Not reported  
 Tank Size: Not reported  
 Test Method: Not reported  
 Leak Rate Failed Tank: Not reported  
 Gross Leak Rate: Not reported  
 Material Class Type: Petroleum  
 Quantity Spilled: 5  
 Unkonwn Quantity Spilled: False  
 Units: Gallons  
 Quantity Recovered: 0  
 Unkonwn Quantity Recovered: False  
 Material: #2 FUEL OIL  
 Class Type: #2 FUEL OIL  
 Times Material Entry In File: 24464  
 CAS Number: Not reported  
 Last Date: 19941207  
 DEC Remarks: / / : HAROLD NEAL RESIDENCE. NO SIGNIFICANT IMPACT,NO FURTHER ACTION  
 Remark: OIL DELIVERED TO OUT OF SERVICE BASEMENT 275 GAL TANK, OIL DRIPPING OUT OF  
 CRIMPED FUEL SUPPLY LINE, SPILLER ARRANGING FOR CLEANUP, NCFM TO BE NOTIFIED

7  
 SW  
 < 1/8  
 465 ft.

**LANGLEY RESIDENCE**  
**248 SHERMAN STREET**  
**NEW CASSEL, NY**

**NY Spills S104501569**  
**NY Hist Spills N/A**

**Relative:**  
**Lower**

NY Spills:  
 Site ID: 238739  
 Facility Addr2: Not reported  
 Facility ID: 9600833  
 Spill Number: 9600833  
 Facility Type: ER  
 SWIS: 3000  
 Region of Spill: 1  
 Investigator: UNASSIGNED  
 Referred To: Not reported  
 Spill Date: 04/17/96  
 Reported to Dept: 04/17/96  
 CID: 04  
 Spill Cause: Equipment Failure  
 Water Affected: Not reported  
 Spill Source: Private Dwelling  
 Spill Notifier: Other  
 Cleanup Ceased: / /  
 Cleanup Meets Std: True  
 Last Inspection: / /

**Actual:**  
**123 ft.**

Map ID  
Direction  
Distance  
Distance (ft.)  
Elevation Site

MAP FINDINGS

Database(s) EDR ID Number  
EPA ID Number

**LANGLEY RESIDENCE (Continued)**

**S104501569**

Recommended Penalty: Penalty Not Recommended  
UST Trust: False  
Spill Class: Known release with minimal potential for fire or hazard. DEC Response.  
Willing Responsible Party. Corrective action taken.  
Spill Closed Dt: 04/18/96  
Remediation Phase: 0  
Date Entered In Computer: 04/17/96  
Spill Record Last Update: 04/19/96  
Spiller Name: MR LANGLEY  
Spiller Company: LANGLEY RESIDENCE  
Spiller Address: 248 SHERMAN STREET  
Spiller City,St,Zip: NEW CASSEL, NY 11590-  
Spiller Company: 001  
Spiller Phone: (516) 333-6287  
Contact Name: MR LANGLEY  
Contact Phone: (516) 333-6287  
DEC Region: 1  
Program Number: 9600833  
DER Facility ID: 196526  
Site ID: 238739  
Operable Unit ID: 1028539  
Operable Unit: 01  
Material ID: 354228  
Material Code: 0001  
Material Name: #2 Fuel Oil  
Case No.: Not reported  
Material FA: Petroleum  
Quantity: 1.00  
Units: Gallons  
Recovered: 1.00  
Resource Affected: Soil  
Oxygenate: False  
DEC Memo: Start CallerRemark - 9600833 BAD FLARE FITTING. ONTO CONCRETE BASEMENT FLOOR.  
CLEANED UP. FLARE FIXED. END CallerRemark - 9600833  
Remarks: Start DECRemark - 9600833 Prior to Sept, 2004 data translation this spill Lead  
DEC Field was "NONE" END DECRemark - 9600833

NY Hist Spills:

Region of Spill: 1  
Spill Number: 9600833  
Investigator: NONE  
Caller Name: Not reported  
Caller Agency: Not reported  
Caller Phone: Not reported  
Notifier Name: Not reported  
Notifier Agency: Not reported  
Notifier Phone: Not reported  
Spill Date/Time: 04/17/1996 16:30  
Reported to Dept Date/Time: 04/17/96 17:34  
SWIS: 28  
Spiller Name: LANGLEY RESIDENCE  
Spiller Contact: MR LANGLEY  
Spiller Phone: (516) 333-6287  
Spiller Contact: MR LANGLEY  
Spiller Phone: (516) 333-6287  
Spiller Address: 248 SHERMAN STREET  
Spiller City,St,Zip: NEW CASSEL, NY 11590-

Map ID  
 Direction  
 Distance  
 Distance (ft.)  
 Elevation Site

MAP FINDINGS

Database(s) EDR ID Number  
 EPA ID Number

**LANGLEY RESIDENCE (Continued)**

**S104501569**

Spill Cause: Equipment Failure  
 Reported to Dept: On Land  
 Water Affected: Not reported  
 Spill Source: 09  
 Spill Notifier: Other  
 PBS Number: Not reported  
 Cleanup Ceased: / /  
 Cleanup Meets Std: True  
 Last Inspection: / /  
 Recommended Penalty: Penalty Not Recommended  
 Spiller Cleanup Dt: / /  
 Enforcement Date: / /  
 Invstgn Complete: / /  
 UST Involvement: False  
 Spill Class: Known release with minimal potential for fire or hazard. DEC Response.  
 Willing Responsible Party. Corrective action taken.  
 Spill Closed Dt: 04/18/96  
 Corrective Action Plan Submitted: / /  
 Date Region Sent Summary to Central Office: / /  
 Date Spill Entered In Computer Data File: 04/17/96  
 Date Spill Entered In Computer Data File: Not reported  
 Update Date: 04/19/96  
 Is Updated: False  
 PBS Number: Not reported  
 Tank Number: Not reported  
 Tank Size: Not reported  
 Test Method: Not reported  
 Leak Rate Failed Tank: Not reported  
 Gross Leak Rate: Not reported  
 Material Class Type: Petroleum  
 Quantity Spilled: 1  
 Unkonwn Quantity Spilled: False  
 Units: Gallons  
 Quantity Recovered: 1  
 Unkonwn Quantity Recovered: False  
 Material: #2 FUEL OIL  
 Class Type: #2 FUEL OIL  
 Times Material Entry In File: 24464  
 CAS Number: Not reported  
 Last Date: 19941207  
 DEC Remarks: Not reported  
 Remark: BAD FLARE FITTING. ONTO CONCRETE BASEMENT FLOOR. CLEANED UP. FLARE FIXED.

**C8  
 ENE  
 < 1/8  
 476 ft.**

**MORRIS RESIDENCE  
 225 GARDEN STREET  
 WESTBURY, NY**

**NY Spills S102961199  
 NY Hist Spills N/A**

**Site 2 of 2 in cluster C**

**Relative:  
 Equal**

NY Spills:  
 Site ID: 225411  
 Facility Addr2: Not reported  
 Facility ID: 9708907  
 Spill Number: 9708907  
 Facility Type: ER  
 SWIS: 3000  
 Region of Spill: 1  
 Investigator: BMFORD

**Actual:  
 125 ft.**

Map ID  
Direction  
Distance  
Distance (ft.)  
Elevation Site

MAP FINDINGS

Database(s) EDR ID Number  
EPA ID Number

MORRIS RESIDENCE (Continued)

S102961199

Referred To: Not reported  
Spill Date: 10/30/97  
Reported to Dept: 10/30/97  
CID: 04  
Spill Cause: Human Error  
Water Affected: Not reported  
Spill Source: Commercial Vehicle  
Spill Notifier: Responsible Party  
Cleanup Ceased: / /  
Cleanup Meets Std: True  
Last Inspection: / /  
Recommended Penalty: Penalty Not Recommended  
UST Trust: False  
Spill Class: Known release with minimal potential for fire or hazard. DEC Response.  
Willing Responsible Party. Corrective action taken.  
Spill Closed Dt: 11/27/97  
Remediation Phase: 0  
Date Entered In Computer: 10/30/97  
Spill Record Last Update: 08/28/03  
Spiller Name: MIKE  
Spiller Company: PETRO OIL  
Spiller Address: 522 GRAND BLVD  
Spiller City,St,Zip: WESTBURY, NY -  
Spiller Company: 001  
Spiller Phone: Not reported  
Contact Name: MORRIS  
Contact Phone: (516) 334-6729  
DEC Region: 1  
Program Number: 9708907  
DER Facility ID: 186076  
Site ID: 225411  
Operable Unit ID: 1051974  
Operable Unit: 01  
Material ID: 330847  
Material Code: 0001  
Material Name: #2 Fuel Oil  
Case No.: Not reported  
Material FA: Petroleum  
Quantity: 2.00  
Units: Gallons  
Recovered: 0.00  
Resource Affected: Soil  
Oxygenate: False  
DEC Memo: Start CallerRemark - 9708907 DRIVER FILLING TANK - WALKED AWAY ABOUT 25 FT AND DID NOT HEAR WHISTLE - SPILL WILL BE CLEANED UP BY MILRO END CallerRemark - 9708907  
Remarks: Start DECRemark - 9708907 Prior to Sept, 2004 data translation this spill Lead DEC Field was "FORD" TELECON WITH PETRO, 2 X 3 FT AREA OF GARDEN BED AFFECTED. MILRO WILL CLEANUP END DECRemark - 9708907  
NY Hist Spills:  
Region of Spill: 1  
Spill Number: 9708907  
Investigator: FORD  
Caller Name: Not reported  
Caller Agency: Not reported  
Caller Phone: Not reported

Map ID  
Direction  
Distance  
Distance (ft.)  
Elevation Site

MAP FINDINGS

Database(s) EDR ID Number  
EPA ID Number

MORRIS RESIDENCE (Continued)

S102961199

Notifier Name: Not reported  
Notifier Agency: Not reported  
Notifier Phone: Not reported  
Spill Date/Time: 10/30/1997 12:30  
Reported to Dept Date/Time: 10/30/97 13:20  
SWIS: 28  
Spiller Name: PETRO OIL  
Spiller Contact: MIKE  
Spiller Phone: Not reported  
Spiller Contact: MORRIS  
Spiller Phone: (516) 334-6729  
Spiller Address: 522 GRAND BLVD  
Spiller City,St,Zip: WESTBURY, NY -  
Spill Cause: Human Error  
Reported to Dept: On Land  
Water Affected: Not reported  
Spill Source: 07  
Spill Notifier: Responsible Party  
PBS Number: Not reported  
Cleanup Ceased: / /  
Cleanup Meets Std: True  
Last Inspection: / /  
Recommended Penalty: Penalty Not Recommended  
Spiller Cleanup Dt: / /  
Enforcement Date: / /  
Invstgn Complete: / /  
UST Involvement: False  
Spill Class: Known release with minimal potential for fire or hazard. DEC Response.  
Willing Responsible Party. Corrective action taken.  
Spill Closed Dt: 11/27/97  
Corrective Action Plan Submitted: / /  
Date Region Sent Summary to Central Office: / /  
Date Spill Entered In Computer Data File: 10/30/97  
Date Spill Entered In Computer Data File: Not reported  
Update Date: 11/28/97  
Is Updated: False  
PBS Number: Not reported  
Tank Number: Not reported  
Tank Size: Not reported  
Test Method: Not reported  
Leak Rate Failed Tank: Not reported  
Gross Leak Rate: Not reported  
Material Class Type: Petroleum  
Quantity Spilled: 2  
Unkonwn Quantity Spilled: False  
Units: Gallons  
Quantity Recovered: 0  
Unkonwn Quantity Recovered: False  
Material: #2 FUEL OIL  
Class Type: #2 FUEL OIL  
Times Material Entry In File: 24464  
CAS Number: Not reported  
Last Date: 19941207  
DEC Remarks: TELECON WITH PETRO, 2 X 3 FT AREA OF GARDEN BED AFFECTED. MILRO WILL CLEANUP  
Remark: DRIVER FILLING TANK - WALKED AWAY ABOUT 25 FT AND DID NOT HEAR WISTLE - SPILL  
WILL BE CLEANED UP BY MILRO

MAP FINDINGS

Map ID  
 Direction  
 Distance  
 Distance (ft.)  
 Elevation

Site

Database(s)

EDR ID Number  
 EPA ID Number

**D9**  
**NE**  
 < 1/8  
 565 ft.

**ARTHUR WOODHOUSE RESIDENC**  
**240 GARDEN STREET**  
**WESTBURY, NY**

**NY Spills** **S102136257**  
**NY Hist Spills** **N/A**

**Site 1 of 3 in cluster D**

**Relative:**  
**Higher**

NY Spills:

**Actual:**  
 126 ft.

Site ID: 153623  
 Facility Addr2: Not reported  
 Facility ID: 9203488  
 Spill Number: 9203488  
 Facility Type: ER  
 SWIS: 3000  
 Region of Spill: 1  
 Investigator: KAKISPER  
 Referred To: Not reported  
 Spill Date: 06/23/92  
 Reported to Dept: 06/23/92  
 CID: 04  
 Spill Cause: Deliberate  
 Water Affected: Not reported  
 Spill Source: Private Dwelling  
 Spill Notifier: Local Agency  
 Cleanup Ceased: 07/20/92  
 Cleanup Meets Std: True  
 Last Inspection: / /  
 Recommended Penalty: Penalty Not Recommended  
 UST Trust: False  
 Spill Class: Possible release with minimal potential for fire or hazard or Known release with no damage. DEC Response. Willing Responsible Party. Corrective action taken.  
 Spill Closed Dt: 07/20/92  
 Remediation Phase: 0  
 Date Entered In Computer: 06/29/92  
 Spill Record Last Update: 07/25/92  
 Spiller Name: Not reported  
 Spiller Company: ARTHUR WOODHOUSE RESIDENC  
 Spiller Address: Not reported  
 Spiller City,St,Zip: ZZ  
 Spiller Company: 001  
 Spiller Phone: Not reported  
 Contact Name: Not reported  
 Contact Phone: Not reported  
 DEC Region: 1  
 Program Number: 9203488  
 DER Facility ID: 130321  
 Site ID: 153623  
 Operable Unit ID: 967295  
 Operable Unit: 01  
 Material ID: 411282  
 Material Code: 0022  
 Material Name: Waste Oil/Used Oil  
 Case No.: Not reported  
 Material FA: Petroleum  
 Quantity: 0.00  
 Units: Gallons  
 Recovered: 0.00  
 Resource Affected: Soil  
 Oxygenate: False

Map ID  
Direction  
Distance  
Distance (ft.)  
Elevation Site

MAP FINDINGS

Database(s) EDR ID Number  
EPA ID Number

**ARTHUR WOODHOUSE RESIDENC (Continued)**

**S102136257**

DEC Memo: Start CallerRemark - 9203488 RESIDENCE CHANGING OIL IN CAR DUMPING ON PROPERTY  
ALONG FENCE LINE, OIL RUNS UNDER FENCE TO PROPERTY AT 876 PARK AVE END  
CallerRemark - 9203488  
Remarks: Start DECRemark - 9203488 Prior to Sept, 2004 data translation this spill Lead  
DEC Field was "KISPERT" 07/20/92: SPILLER REMOVED AFFECTED SOIL, SEVERAL BAGS  
NO NEED FOR FURTHER ACTION. END DECRemark - 9203488

NY Hist Spills:

Region of Spill: 1  
Spill Number: 9203488  
Investigator: KISPERT  
Caller Name: Not reported  
Caller Agency: Not reported  
Caller Phone: Not reported  
Notifier Name: Not reported  
Notifier Agency: Not reported  
Notifier Phone: Not reported  
Spill Date/Time: 06/23/1992 12:00  
Reported to Dept Date/Time: 06/23/92 16:11  
SWIS: 28  
Spiller Name: ARTHUR WOODHOUSE RESIDENC  
Spiller Contact: Not reported  
Spiller Phone: Not reported  
Spiller Address: Not reported  
Spiller City,St,Zip: Not reported  
Spill Cause: Deliberate  
Reported to Dept: On Land  
Water Affected: Not reported  
Spill Source: 09  
Spill Notifier: Local Agency  
PBS Number: Not reported  
Cleanup Ceased: 07/20/92  
Cleanup Meets Std: True  
Last Inspection: / /  
Recommended Penalty: Penalty Not Recommended  
Spiller Cleanup Dt: / /  
Enforcement Date: / /  
Invstgn Complete: / /  
UST Involvement: False  
Spill Class: Possible release with minimal potential for fire or hazard or Known  
release with no damage. DEC Response. Willing Responsible Party.  
Corrective action taken.  
Spill Closed Dt: 07/20/92  
Corrective Action Plan Submitted: / /  
Date Region Sent Summary to Central Office: / /  
Date Spill Entered In Computer Data File: 06/29/92  
Date Spill Entered In Computer Data File: Not reported  
Update Date: 07/25/92  
Is Updated: False  
PBS Number: Not reported  
Tank Number: Not reported  
Tank Size: Not reported  
Test Method: Not reported  
Leak Rate Failed Tank: Not reported  
Gross Leak Rate: Not reported  
Material Class Type: Petroleum  
Quantity Spilled: 0

Map ID  
 Direction  
 Distance  
 Distance (ft.)  
 Elevation Site

MAP FINDINGS

Database(s) EDR ID Number  
 EPA ID Number

**ARTHUR WOODHOUSE RESIDENC (Continued)**

**S102136257**

Unkonwn Quantity Spilled: False  
 Units: Gallons  
 Quantity Recovered: 0  
 Unkonwn Quantity Recovered: False  
 Material: WASTE OIL  
 Class Type: WASTE OIL  
 Times Material Entry In File: 9509  
 CAS Number: Not reported  
 Last Date: 19940927  
 DEC Remarks: 07/20/92: SPILLER REMOVED AFFECTED SOIL, SEVERAL BAGS NO NEED FOR FURTHER ACTION.  
 Remark: RESIDENCE CHANGING OIL IN CAR DUMPING ON PROPERTY ALONG FENCE LINE, OIL RUNS UNDER FENCE TO PROPERTY AT 876 PARK AVE

**D10  
 NE  
 < 1/8  
 577 ft.**

**JOHNSON RESIDENCE  
 243 GARDEN STREET  
 WESTBURY, NY**

**LTANKS S102670395  
 HIST LTANKS N/A**

**Site 2 of 3 in cluster D**

**Relative:  
 Higher**

**LTANKS:**

**Actual:  
 126 ft.**

Site ID: 315761  
 Spill Date: 12/02/94  
 Facility Addr2: Not reported  
 Facility ID: 9411700  
 Program Number: 9411700  
 SWIS: 3000  
 Region of Spill: 1  
 Investigator: UNASSIGNED  
 Referred To: Not reported  
 Reported to Dept: 12/02/94  
 CID: 04  
 Spill Cause: Tank Overfill  
 Water Affected: Not reported  
 Spill Source: Private Dwelling  
 Spill Notifier: Responsible Party  
 Cleanup Ceased: 12/05/94  
 Cleanup Meets Standard: True  
 Last Inspection: / /  
 Recommended Penalty: Penalty Not Recommended  
 UST Involvement: False  
 Spill Class: Known release with minimal potential for fire or hazard. DEC Response. Willing Responsible Party. Corrective action taken.  
 Spill Closed Dt: 12/05/94  
 Remediation Phase: 0  
 Date Entered In Computer: 12/05/94  
 Spill Record Last Update: 02/07/01  
 Spille Namer: Not reported  
 Spiller Company: COMMANDER  
 Spiller Phone: Not reported  
 Spiller Extention: Not reported  
 Spiller Address: Not reported  
 Spiller City,St,Zip: ZZ  
 Spiller County: 001  
 Spiller Contact: Not reported  
 Spiller Phone: Not reported  
 Spiller Extention: Not reported  
 DEC Region: 1



Map ID  
Direction  
Distance  
Distance (ft.)  
Elevation Site

MAP FINDINGS

Database(s) EDR ID Number  
EPA ID Number

**JOHNSON RESIDENCE (Continued)**

**S102670395**

Program Number: 9411700  
DER Facility ID: 254564  
Site ID: 315761  
Operable Unit ID: 1009572  
Operable Unit: 01  
Material ID: 374041  
Material Code: 0001  
Material Name: #2 Fuel Oil  
Case No.: Not reported  
Material FA: Petroleum  
Quantity: 1.00  
Units: Gallons  
Recovered: 0.00  
Resource Affected: Soil  
Oxygenate: False  
Site ID: Not reported  
Spill Tank Test: Not reported  
Tank Number: Not reported  
Tank Size: Not reported  
Test Method: Not reported  
Leak Rate: Not reported  
Gross Fail: Not reported  
Modified By: Not reported  
Last Modified: Not reported  
Test Method: Not reported  
DEC Memo: Start DECRemark - 9411700 Prior to Sept, 2004 data translation this spill Lead  
DEC Field was "NONE" END DECRemark - 9411700  
Remarks: Start CallerRemark - 9411700 AT SHIRLEY JOHNSON RESIDENCE, SPILL CONTAINED ON  
CONCRETE PAD, CLEANUP DONE BY DRIVER, NO RESPONSE END CallerRemark - 9411700

**HIST LTANKS:**

Region of Spill: 1  
Spill Number: 9411700  
Investigator: NONE  
Caller Name: Not reported  
Caller Agency: Not reported  
Caller Phone: Not reported  
Caller Extension: Not reported  
Notifier Name: Not reported  
Notifier Agency: Not reported  
Notifier Phone: Not reported  
Notifier Extension: Not reported  
Spill Date: 12/02/1994  
Spill Time: 09:30  
Reported to Department Date: 12/02/94  
Reported to Department Time: 09:45  
SWIS: 28  
Spiller Contact: Not reported  
Spiller Phone: Not reported  
Spiller Extention: Not reported  
Spiller Name: COMMANDER  
Spiller Address: Not reported  
Spiller City,St,Zip: Not reported  
Facility Contact: Not reported  
Facility Phone: Not reported  
Facility Extention: Not reported  
Spill Cause: Tank Overfill

Map ID  
 Direction  
 Distance  
 Distance (ft.)  
 Elevation Site

MAP FINDINGS

Database(s) EDR ID Number  
 EPA ID Number

**JOHNSON RESIDENCE (Continued)**

**S102670395**

Resource Affectd: On Land  
 Water Affected: Not reported  
 Spill Source: Private Dwelling  
 Spill Notifier: Responsible Party  
 PBS Number: Not reported  
 Cleanup Ceased: 12/05/94  
 Cleanup Meets Standard: True  
 Last Inspection: / /  
 Recommended Penalty: Penalty Not Recommended  
 Spiller Cleanup Date: / /  
 Enforcement Date: / /  
 Investigation Complete: / /  
 UST Involvement: False  
 Spill Class: Known release with minimal potential for fire or hazard. DEC Response.  
 Willing Responsible Party. Corrective action taken.  
 Spill Closed Dt: 12/05/94  
 Date Region Sent Summary to Central Office: / /  
 Corrective Action Plan Submitted: / /  
 Date Spill Entered In Computer Data File: 12/05/94  
 Time Spill Entered In Computer Data File: Not reported  
 Spill Record Last Update: 02/07/01  
 Is Updated: False  
 PBS Number: Not reported  
 Tank Number: Not reported  
 Tank Size: Not reported  
 Test Method: Not reported  
 Leak Rate Failed Tank: Not reported  
 Gross Leak Rate: Not reported  
 Material Class Type: Petroleum  
 Quantity Spilled: 1  
 Unkonwn Quantity Spilled: False  
 Units: Gallons  
 Quantity Recovered: 0  
 Unkonwn Quantity Recovered: False  
 Material: #2 FUEL OIL  
 Class Type: #2 FUEL OIL  
 Times Material Entry In File: 24464  
 CAS Number: Not reported  
 Last Date: 19941207  
 DEC Remarks: Not reported  
 Spill Cause: AT SHIRLEY JOHNSON RESIDENCE, SPILL CONTAINED ON CONCRETE PAD, CLEANUP DONE BY DRIVER, NO RESPONSE

**11 RESIDENCE**  
**WSW 256 SHERIDAN STREET**  
**< 1/8 WESTBURY, NY**  
**591 ft.**

**NY Spills S102236837**  
**NY Hist Spills N/A**

**Relative: Lower** NY Spills:  
 Site ID: 273289  
 Facility Addr2: Not reported  
**Actual: 123 ft.** Facility ID: 9515800  
 Spill Number: 9515800  
 Facility Type: ER  
 SWIS: 3000  
 Region of Spill: 1  
 Investigator: SCHULZ  
 Referred To: Not reported

Map ID  
Direction  
Distance  
Distance (ft.)  
Elevation    Site

MAP FINDINGS

Database(s)    EDR ID Number  
EPA ID Number

**RESIDENCE (Continued)**

**S102236837**

Spill Date: 03/10/96  
Reported to Dept: 03/10/96  
CID: 04  
Spill Cause: Equipment Failure  
Water Affected: Not reported  
Spill Source: Private Dwelling  
Spill Notifier: Other  
Cleanup Ceased: / /  
Cleanup Meets Std: True  
Last Inspection: / /  
Recommended Penalty: Penalty Not Recommended  
UST Trust: False  
Spill Class: Known release with minimal potential for fire or hazard. DEC Response.  
Willing Responsible Party. Corrective action taken.  
Spill Closed Dt: 07/05/96  
Remediation Phase: 0  
Date Entered In Computer: 03/10/96  
Spill Record Last Update: 07/08/96  
Spiller Name: MR ROBINSON  
Spiller Company: ROBINSON RESIDENCE  
Spiller Address: 256 SHERIDAN STREET  
Spiller City,St,Zip: WESTBURY, NY 11590-  
Spiller Company: 001  
Spiller Phone: Not reported  
Contact Name: MR ROBINSON  
Contact Phone: Not reported  
DEC Region: 1  
Program Number: 9515800  
DER Facility ID: 222389  
Site ID: 273289  
Operable Unit ID: 1030446  
Operable Unit: 01  
Material ID: 355918  
Material Code: 0001  
Material Name: #2 Fuel Oil  
Case No.: Not reported  
Material FA: Petroleum  
Quantity: 1.00  
Units: Gallons  
Recovered: 1.00  
Resource Affected: Soil  
Oxygenate: False  
DEC Memo: Start CallerRemark - 9515800 there was a pin hole in the oil line.that was repaired also and spill cleaned up. END CallerRemark - 9515800  
Remarks: Not reported  
Site ID: 273288  
Facility Addr2: Not reported  
Facility ID: 9514256  
Spill Number: 9514256  
Facility Type: ER  
SWIS: 3000  
Region of Spill: 1  
Investigator: SCHULZ  
Referred To: Not reported  
Spill Date: 02/08/96  
Reported to Dept: 02/08/96

Map ID  
Direction  
Distance  
Distance (ft.)  
Elevation Site

MAP FINDINGS

Database(s)  
EDR ID Number  
EPA ID Number

RESIDENCE (Continued)

S102236837

CID: 04  
Spill Cause: Unknown  
Water Affected: Not reported  
Spill Source: Private Dwelling  
Spill Notifier: Affected Persons  
Cleanup Ceased: / /  
Cleanup Meets Std: True  
Last Inspection: / /  
Recommended Penalty: Penalty Not Recommended  
UST Trust: False  
Spill Class: Known release with minimal potential for fire or hazard. DEC Response.  
Willing Responsible Party. Corrective action taken.  
Spill Closed Dt: 08/14/96  
Remediation Phase: 0  
Date Entered In Computer: 02/08/96  
Spill Record Last Update: 08/14/03  
Spiller Name: JOHN HERRON  
Spiller Company: JOHN HERRON  
Spiller Address: Not reported  
Spiller City,St,Zip: ZZ  
Spiller Company: 001  
Spiller Phone: Not reported  
Contact Name: MARIA ROBINSON  
Contact Phone: (516) 997-8589  
DEC Region: 1  
Program Number: 9514256  
DER Facility ID: 222389  
Site ID: 273288  
Operable Unit ID: 1028796  
Operable Unit: 01  
Material ID: 354388  
Material Code: 0001  
Material Name: #2 Fuel Oil  
Case No.: Not reported  
Material FA: Petroleum  
Quantity: 0.00  
Units: Gallons  
Recovered: 0.00  
Resource Affected: Soil  
Oxygenate: False  
DEC Memo: Start CallerRemark - 9514256 caller is renting house and found a historical spill near fill pipe. she attempted to get a fuel delivery and the company refused to do so until spill was reported END CallerRemark - 9514256  
Remarks: Not reported

[Click this hyperlink](#) while viewing on your computer to access additional NY\_SPILL: detail in the EDR Site Report.

NY Hist Spills:  
Region of Spill: 1  
Spill Number: 9515800  
Investigator: SCHULZ  
Caller Name: Not reported  
Caller Agency: Not reported  
Caller Phone: Not reported  
Notifier Name: Not reported  
Notifier Agency: Not reported

Map ID  
Direction  
Distance  
Distance (ft.)  
Elevation    Site

MAP FINDINGS

Database(s)    EDR ID Number  
EPA ID Number

**RESIDENCE (Continued)**

**S102236837**

Notifier Phone: Not reported  
Spill Date/Time: 03/10/1996 13:15  
Reported to Dept Date/Time: 03/10/96 19:35  
SWIS: 28  
Spiller Name: ROBINSON RESIDENCE  
Spiller Contact: MR ROBINSON  
Spiller Phone: Not reported  
Spiller Contact: MR ROBINSON  
Spiller Address: 256 SHERIDAN STREET  
Spiller City,St,Zip: WESTBURY, NY 11590-  
Spill Cause: Equipment Failure  
Reported to Dept: On Land  
Water Affected: Not reported  
Spill Source: 09  
Spill Notifier: Other  
PBS Number: Not reported  
Cleanup Ceased: / /  
Cleanup Meets Std: True  
Last Inspection: / /  
Recommended Penalty: Penalty Not Recommended  
Spiller Cleanup Dt: / /  
Enforcement Date: / /  
Invstgn Complete: / /  
UST Involvement: False  
Spill Class: Known release with minimal potential for fire or hazard. DEC Response.  
Willing Responsible Party. Corrective action taken.  
Spill Closed Dt: 07/05/96  
Corrective Action Plan Submitted: / /  
Date Region Sent Summary to Central Office: / /  
Date Spill Entered In Computer Data File: 03/10/96  
Date Spill Entered In Computer Data File: Not reported  
Update Date: 07/08/96  
Is Updated: False  
PBS Number: Not reported  
Tank Number: Not reported  
Tank Size: Not reported  
Test Method: Not reported  
Leak Rate Failed Tank: Not reported  
Gross Leak Rate: Not reported  
Material Class Type: Petroleum  
Quantity Spilled: 1  
Unkonwn Quantity Spilled: False  
Units: Gallons  
Quantity Recovered: 1  
Unkonwn Quantity Recovered: False  
Material: #2 FUEL OIL  
Class Type: #2 FUEL OIL  
Times Material Entry In File: 24464  
CAS Number: Not reported  
Last Date: 19941207  
DEC Remarks: SAME AS 95-14256 NO FURTHER ACTIONS REQUIRED AT THIS TIME  
Remark: there was a pin hole in the oil line.that was repaired also and spill cleaned up.  
Region of Spill: 1  
Spill Number: 9514256  
Investigator: SCHULZ

Map ID  
Direction  
Distance  
Distance (ft.)  
Elevation Site

MAP FINDINGS

Database(s) EDR ID Number  
EPA ID Number

RESIDENCE (Continued)

S102236837

Caller Name: Not reported  
Caller Agency: Not reported  
Caller Phone: Not reported  
Notifier Name: Not reported  
Notifier Agency: Not reported  
Notifier Phone: Not reported  
Spill Date/Time: 02/08/1996 12:00  
Reported to Dept Date/Time: 02/08/96 13:24  
SWIS: 28  
Spiller Name: JOHN HERRON  
Spiller Contact: JOHN HERRON  
Spiller Phone: Not reported  
Spiller Contact: MARIA ROBINSON  
Spiller Phone: (516) 997-8589  
Spiller Address: Not reported  
Spiller City,St,Zip: Not reported  
Spill Cause: Unknown  
Reported to Dept: On Land  
Water Affected: Not reported  
Spill Source: 09  
Spill Notifier: Affected Persons  
PBS Number: Not reported  
Cleanup Ceased: / /  
Cleanup Meets Std: True  
Last Inspection: / /  
Recommended Penalty: Penalty Not Recommended  
Spiller Cleanup Dt: / /  
Enforcement Date: / /  
Invstgn Complete: / /  
UST Involvement: False  
Spill Class: Known release with minimal potential for fire or hazard. DEC Response.  
Willing Responsible Party. Corrective action taken.  
Spill Closed Dt: 08/14/96  
Corrective Action Plan Submitted: / /  
Date Region Sent Summary to Central Office: / /  
Date Spill Entered In Computer Data File: 02/08/96  
Date Spill Entered In Computer Data File: Not reported  
Update Date: 08/15/96  
Is Updated: False  
PBS Number: Not reported  
Tank Number: Not reported  
Tank Size: Not reported  
Test Method: Not reported  
Leak Rate Failed Tank: Not reported  
Gross Leak Rate: Not reported  
Material Class Type: Petroleum  
Quantity Spilled: 0  
Unkonwn Quantity Spilled: True  
Units: Gallons  
Quantity Recovered: 0  
Unkonwn Quantity Recovered: False  
Material: #2 FUEL OIL  
Class Type: #2 FUEL OIL  
Times Material Entry In File: 24464  
CAS Number: Not reported  
Last Date: 19941207  
DEC Remarks: Not reported

Map ID  
 Direction  
 Distance  
 Distance (ft.)  
 Elevation Site

MAP FINDINGS

Database(s) EDR ID Number  
 EPA ID Number

**RESIDENCE (Continued)**

**S102236837**

Remark: caller is renting house and found a historical spill near fill pipe. she attempted to get a fuel delivery and the compnay refused to do so until spill was reported

**E12  
 North  
 < 1/8  
 594 ft.**

**839 PROSPECT AVENUE  
 839 PROSPECT AVENUE  
 NORTH HEMPSTEAD, NY 11030**

**US BROWNFIELDS 1007266278  
 N/A**

**Site 1 of 2 in cluster E**

**Relative:  
 Higher**

US BROWNFIELDS:

**Actual:  
 126 ft.**

Recipient Name: Town of North Hempstead  
 Project Name: North Hempstead, NY  
 Name: 839 Prospect Avenue  
 Parcel #: Not reported  
 Parcel size: 0.00  
 Latitude: Not reported  
 Longitude: Not reported  
 Region: 2  
 HCM: Not reported  
 Map scale: Not reported  
 Point of reference: Not reported  
 Horiz. collect. method: Not reported  
 ACRES property ID: 14741  
 Start date: / /  
 Complete date: 12/31/2002  
 Accomplishment: Phase I Environmental Assessment  
 Ownership entity: Not reported

**13  
 SSW  
 < 1/8  
 606 ft.**

**CLARK RESIDENCE  
 813 BROADWAY  
 WESTBURY, NY**

**NY Spills S108763398  
 N/A**

**Relative:  
 Lower**

NY Spills:

**Actual:  
 122 ft.**

Site ID: 385452  
 Facility Addr2: Not reported  
 Facility ID: 0705170  
 Spill Number: 0705170  
 Facility Type: ER  
 SWIS: 3022  
 Region of Spill: 1  
 Investigator: Unassigned  
 Referred To: Not reported  
 Spill Date: 08/06/07  
 Reported to Dept: 08/06/07  
 CID: 04  
 Spill Cause: Equipment Failure  
 Water Affected: Not reported  
 Spill Source: Private Dwelling  
 Spill Notifier: Other  
 Cleanup Ceased: / /  
 Cleanup Meets Std: False  
 Last Inspection: / /  
 Recommended Penalty: Penalty Not Recommended  
 UST Trust: False





Map ID  
Direction  
Distance  
Distance (ft.)  
Elevation    Site

MAP FINDINGS

Database(s)    EDR ID Number  
EPA ID Number

**CHINA KING RESTAURANT (Continued)**

**S104499302**

Spill Cause: Traffic Accident  
Water Affected: Not reported  
Spill Source: Passenger Vehicle  
Spill Notifier: Fire Department  
Cleanup Ceased: 07/20/92  
Cleanup Meets Std: True  
Last Inspection: / /  
Recommended Penalty: Penalty Not Recommended  
UST Trust: False  
Spill Class: Known release with minimal potential for fire or hazard. DEC Response.  
Willing Responsible Party. Corrective action taken.  
Spill Closed Dt: 07/20/92  
Remediation Phase: 0  
Date Entered In Computer: 07/21/92  
Spill Record Last Update: 10/15/01  
Spiller Name: Not reported  
Spiller Company: CHINA KING  
Spiller Address: Not reported  
Spiller City,St,Zip: ZZ  
Spiller Company: 001  
Spiller Phone: (516) 333-8833  
Contact Name: Not reported  
Contact Phone: Not reported  
DEC Region: 1  
Program Number: 9204464  
DER Facility ID: 96795  
Site ID: 110531  
Operable Unit ID: 968183  
Operable Unit: 01  
Material ID: 412187  
Material Code: 0009  
Material Name: Gasoline  
Case No.: Not reported  
Material FA: Petroleum  
Quantity: 10.00  
Units: Gallons  
Recovered: 0.00  
Resource Affected: Soil  
Oxygenate: False  
DEC Memo: Start CallerRemark - 9204464 CAR BACKED OVER POLE IN PARKING LOT, DRIVER LEFT  
SCENE, RUPTURED GAS TANK, CHILD CAME ALONG AND IT LIT ON FIRE.SENDING ARSON  
INSPECTOR. NO RESPONSE NEEDED END CallerRemark - 9204464  
Remarks: Start DECRemark - 9204464 Prior to Sept, 2004 data translation this spill Lead  
DEC Field was "NONE" END DECRemark - 9204464

NY Hist Spills:  
Region of Spill: 1  
Spill Number: 9204464  
Investigator: NONE  
Caller Name: Not reported  
Caller Agency: Not reported  
Caller Phone: Not reported  
Notifier Name: Not reported  
Notifier Agency: Not reported  
Notifier Phone: Not reported  
Spill Date/Time: 07/17/1992 18:05  
Reported to Dept Date/Time: 07/17/92 19:41

Map ID  
Direction  
Distance  
Distance (ft.)  
Elevation Site

MAP FINDINGS

Database(s) EDR ID Number  
EPA ID Number

CHINA KING RESTAURANT (Continued)

S104499302

SWIS: 28  
Spiller Name: CHINA KING  
Spiller Contact: Not reported  
Spiller Phone: (516) 333-8833  
Spiller Address: Not reported  
Spiller City,St,Zip: Not reported  
Spill Cause: Traffic Accident  
Reported to Dept: On Land  
Water Affected: Not reported  
Spill Source: 06  
Spill Notifier: Fire Department  
PBS Number: Not reported  
Cleanup Ceased: 07/20/92  
Cleanup Meets Std: True  
Last Inspection: / /  
Recommended Penalty: Penalty Not Recommended  
Spiller Cleanup Dt: / /  
Enforcement Date: / /  
Invstgn Complete: / /  
UST Involvement: False  
Spill Class: Known release with minimal potential for fire or hazard. DEC Response.  
Willing Responsible Party. Corrective action taken.  
Spill Closed Dt: 07/20/92  
Corrective Action Plan Submitted: / /  
Date Region Sent Summary to Central Office: / /  
Date Spill Entered In Computer Data File: 07/21/92  
Date Spill Entered In Computer Data File: Not reported  
Update Date: 10/15/01  
Is Updated: False  
PBS Number: Not reported  
Tank Number: Not reported  
Tank Size: Not reported  
Test Method: Not reported  
Leak Rate Failed Tank: Not reported  
Gross Leak Rate: Not reported  
Material Class Type: Petroleum  
Quantity Spilled: 10  
Unkonwn Quantity Spilled: False  
Units: Gallons  
Quantity Recovered: 0  
Unkonwn Quantity Recovered: False  
Material: GASOLINE  
Class Type: GASOLINE  
Times Material Entry In File: 21329  
CAS Number: Not reported  
Last Date: 19940929  
DEC Remarks: Not reported  
Remark: CAR BACKED OVER POLE IN PARKING LOT, DRIVER LEFT SCENE. RUPTURED GAS TANK,  
CHILD CAME ALONG AND IT LIT ON FIRE.SENDING ARSON INSPECTOR. NO RESPONSE NEEDED

MAP FINDINGS

Map ID  
 Direction  
 Distance  
 Distance (ft.)  
 Elevation

Site

Database(s)

EDR ID Number  
 EPA ID Number

**D15**  
**NE**  
 < 1/8  
 637 ft.

**WILLIAM BORUM RESIDENCE**  
**251 GARDEN STREET**  
**WESTBURY, NY**

**NY Spills** **S102140177**  
**NY Hist Spills** **N/A**

**Site 3 of 3 in cluster D**

**Relative:**  
**Higher**

NY Spills:

**Actual:**  
 127 ft.

Site ID: 170917  
 Facility Addr2: Not reported  
 Facility ID: 9412636  
 Spill Number: 9412636  
 Facility Type: ER  
 SWIS: 3000  
 Region of Spill: 1  
 Investigator: UNASSIGNED  
 Referred To: Not reported  
 Spill Date: 12/20/94  
 Reported to Dept: 12/21/94  
 CID: 04  
 Spill Cause: Equipment Failure  
 Water Affected: Not reported  
 Spill Source: Private Dwelling  
 Spill Notifier: Affected Persons  
 Cleanup Ceased: 12/22/94  
 Cleanup Meets Std: True  
 Last Inspection: / /  
 Recommended Penalty: Penalty Not Recommended  
 UST Trust: False  
 Spill Class: Possible release with minimal potential for fire or hazard or Known release with no damage. DEC Response. Willing Responsible Party. Corrective action taken.  
  
 Spill Closed Dt: 12/22/94  
 Remediation Phase: 0  
 Date Entered In Computer: 12/22/94  
 Spill Record Last Update: 09/30/04  
 Spiller Name: Not reported  
 Spiller Company: WILLIAM BORUM RESIDENCE  
 Spiller Address: Not reported  
 Spiller City,St,Zip: ZZ  
 Spiller Company: 001  
 Spiller Phone: Not reported  
 Contact Name: Not reported  
 Contact Phone: Not reported  
 DEC Region: 1  
 Program Number: 9412636  
 DER Facility ID: 143823  
 Site ID: 170917  
 Operable Unit ID: 1010228  
 Operable Unit: 01  
 Material ID: 374930  
 Material Code: 0001  
 Material Name: #2 Fuel Oil  
 Case No.: Not reported  
 Material FA: Petroleum  
 Quantity: 5.00  
 Units: Gallons  
 Recovered: 0.00  
 Resource Affected: Soil  
 Oxygenate: False

Map ID  
Direction  
Distance  
Distance (ft.)  
Elevation Site

MAP FINDINGS

Database(s) EDR ID Number  
EPA ID Number

**WILLIAM BORUM RESIDENCE (Continued)**

**S102140177**

DEC Memo: Start CallerRemark - 9412636 TANK LINE FAILURE, LINE WAS A/G IN THE BASEMENT,  
RUG IN BOILER ROOM WAS THE ONLY THING AFFECTED,LINE REPAIRED,NO RESPONSE END  
CallerRemark - 9412636  
Remarks: Start DECRemark - 9412636 Prior to Sept, 2004 data translation this spill Lead  
DEC Field was "NONE" END DECRemark - 9412636

NY Hist Spills:

Region of Spill: 1  
Spill Number: 9412636  
Investigator: NONE  
Caller Name: Not reported  
Caller Agency: Not reported  
Caller Phone: Not reported  
Notifier Name: Not reported  
Notifier Agency: Not reported  
Notifier Phone: Not reported  
Spill Date/Time: 12/20/1994 05:40  
Reported to Dept Date/Time: 12/21/94 08:25  
SWIS: 28  
Spiller Name: WILLIAM BORUM RESIDENCE  
Spiller Contact: Not reported  
Spiller Phone: Not reported  
Spiller Address: Not reported  
Spiller City,St,Zip: Not reported  
Spill Cause: Equipment Failure  
Reported to Dept: On Land  
Water Affected: Not reported  
Spill Source: 09  
Spill Notifier: Affected Persons  
PBS Number: Not reported  
Cleanup Ceased: 12/22/94  
Cleanup Meets Std: True  
Last Inspection: / /  
Recommended Penalty: Penalty Not Recommended  
Spiller Cleanup Dt: / /  
Enforcement Date: / /  
Invstgn Complete: / /  
UST Involvement: False  
Spill Class: Possible release with minimal potential for fire or hazard or Known  
release with no damage. DEC Response. Willing Responsible Party.  
Corrective action taken.  
Spill Closed Dt: 12/22/94  
Corrective Action Plan Submitted: / /  
Date Region Sent Summary to Central Office: / /  
Date Spill Entered In Computer Data File: 12/22/94  
Date Spill Entered In Computer Data File: Not reported  
Update Date: / /  
Is Updated: False  
PBS Number: Not reported  
Tank Number: Not reported  
Tank Size: Not reported  
Test Method: Not reported  
Leak Rate Failed Tank: Not reported  
Gross Leak Rate: Not reported  
Material Class Type: Petroleum  
Quantity Spilled: 5  
Unkonwn Quantity Spilled: False

Map ID  
 Direction  
 Distance  
 Distance (ft.)  
 Elevation Site

MAP FINDINGS

Database(s) EDR ID Number  
 EPA ID Number

**WILLIAM BORUM RESIDENCE (Continued)**

**S102140177**

Units: Gallons  
 Quantity Recovered: 0  
 Unkonwn Quantity Recovered: False  
 Material: #2 FUEL OIL  
 Class Type: #2 FUEL OIL  
 Times Material Entry In File: 24464  
 CAS Number: Not reported  
 Last Date: 19941207  
 DEC Remarks: Not reported  
 Remark: TANK LINE FAILURE, LINE WAS A/G IN THE BASEMENT, RUG IN BOILER ROOM WAS THE ONLY THING AFFECTED,LINE REPAIRED,NO RESPONSE

**16  
 SE  
 1/8-1/4  
 697 ft.**

**RESIDENCE  
 746 BROADWAY  
 WESTBURY, NY**

**LTANKS S104950913  
 HIST LTANKS N/A**

**Relative:  
 Lower**

**LTANKS:**

**Actual:  
 122 ft.**

Site ID: 129142  
 Spill Date: 02/07/01  
 Facility Addr2: Not reported  
 Facility ID: 0011983  
 Program Number: 0011983  
 SWIS: 3000  
 Region of Spill: 1  
 Investigator: DONOVAN  
 Referred To: Not reported  
 Reported to Dept: 02/07/01  
 CID: 04  
 Spill Cause: Tank Failure  
 Water Affected: Not reported  
 Spill Source: Private Dwelling  
 Spill Notifier: Other  
 Cleanup Ceased: / /  
 Cleanup Meets Standard: True  
 Last Inspection: / /  
 Recommended Penalty: Penalty Not Recommended  
 UST Involvement: False  
 Spill Class: Known release that creates potential for fire or hazard. DEC Response. Willing Responsible Party. Corrective action taken.  
 Spill Closed Dt: 10/17/02  
 Remediation Phase: 0  
 Date Entered In Computer: 02/07/01  
 Spill Record Last Update: 10/18/02  
 Spille Namer: PAUL KELSIE  
 Spiller Company: RESIDENCE  
 Spiller Phone: (516) 333-5285  
 Spiller Extention: Not reported  
 Spiller Address: 746 BROADWAY  
 Spiller City,St,Zip: WESTBURY, NY  
 Spiller County: 001  
 Spiller Contact: PAUL KELSIE  
 Spiller Phone: (516) 333-5285  
 Spiller Extention: Not reported  
 DEC Region: 1  
 Program Number: 0011983  
 DER Facility ID: 111354  
 Site ID: 129142

Map ID  
Direction  
Distance  
Distance (ft.)  
Elevation Site

MAP FINDINGS

Database(s) EDR ID Number  
EPA ID Number

**RESIDENCE (Continued)**

**S104950913**

Operable Unit ID: 833890  
Operable Unit: 01  
Material ID: 542269  
Material Code: 0001  
Material Name: #2 Fuel Oil  
Case No.: Not reported  
Material FA: Petroleum  
Quantity: 350.00  
Units: Gallons  
Recovered: 0.00  
Resource Affected: Soil  
Oxygenate: False  
Site ID: Not reported  
Spill Tank Test: Not reported  
Tank Number: Not reported  
Tank Size: Not reported  
Test Method: Not reported  
Leak Rate: Not reported  
Gross Fail: Not reported  
Modified By: Not reported  
Last Modified: Not reported  
Test Method: Not reported  
DEC Memo: Not reported  
Remarks: Start CallerRemark - 0011983 contaminated soil found around a 550 gal underground tank. no further END CallerRemark - 0011983

**HIST LTANKS:**

Region of Spill: 1  
Spill Number: 0011983  
Investigator: DONOVAN  
Caller Name: Not reported  
Caller Agency: Not reported  
Caller Phone: Not reported  
Caller Extension: Not reported  
Notifier Name: Not reported  
Notifier Agency: Not reported  
Notifier Phone: Not reported  
Notifier Extension: Not reported  
Spill Date: 02/07/2001  
Spill Time: 10:15  
Reported to Department Date: 02/07/01  
Reported to Department Time: 10:59  
SWIS: 28  
Spiller Contact: PAUL KELSIE  
Spiller Phone: (516) 333-5285  
Spiller Extension: Not reported  
Spiller Name: RESIDENCE  
Spiller Address: 746 BROADWAY  
Spiller City,St,Zip: WESTBURY, NY  
Facility Contact: PAUL KELSIE  
Facility Phone: (516) 333-5285  
Facility Extension: Not reported  
Spill Cause: Tank Failure  
Resource Affectd: On Land  
Water Affected: Not reported  
Spill Source: Private Dwelling  
Spill Notifier: Other

Map ID  
 Direction  
 Distance  
 Distance (ft.)  
 Elevation

MAP FINDINGS

**RESIDENCE (Continued)**

EDR ID Number  
 EPA ID Number

Database(s)

**S104950913**

PBS Number: Not reported  
 Cleanup Ceased: / /  
 Cleanup Meets Standard: False  
 Last Inspection: / /  
 Recommended Penalty: Penalty Not Recommended  
 Spiller Cleanup Date: / /  
 Enforcement Date: / /  
 Investigation Complete: / /  
 UST Involvement: False  
 Spill Class: Known release that creates potential for fire or hazard. DEC Response.  
 Willing Responsible Party. Corrective action taken.  
 Spill Closed Dt: / /  
 Date Region Sent Summary to Central Office: / /  
 Corrective Action Plan Submitted: / /  
 Date Spill Entered In Computer Data File: 02/07/01  
 Time Spill Entered In Computer Data File: Not reported  
 Spill Record Last Update: 02/08/01  
 Is Updated: False  
 PBS Number: Not reported  
 Tank Number: Not reported  
 Tank Size: Not reported  
 Test Method: Not reported  
 Leak Rate Failed Tank: Not reported  
 Gross Leak Rate: Not reported  
 Material Class Type: Petroleum  
 Quantity Spilled: 350  
 Unkonwn Quantity Spilled: False  
 Units: Gallons  
 Quantity Recovered: 0  
 Unkonwn Quantity Recovered: False  
 Material: #2 FUEL OIL  
 Class Type: #2 FUEL OIL  
 Times Material Entry In File: 24464  
 CAS Number: Not reported  
 Last Date: 19941207  
 DEC Remarks: 2/7/01 TELECON ED JACKAVANA: THE UST WAS TAKEN OUT OF SERVICE AND TEMP TANK  
 INSTALLED, THE UST WAS EMPTY UPON SERVICE CALL  
 Spill Cause: contaminated soil found around a 550 gal underground tank. no further

17 **PAUL, MARIE**  
**NNW 343 SHERMAN ST**  
**1/8-1/4 NEW CASSEL, NY 11590**  
**883 ft.**

**AST A100199428**  
**N/A**

**Relative:**  
**Lower**

NCFM AST:  
 Tank Type: OUTDOOR AG HOR ON STILT  
 Tank Size: 100  
 Contents: LPG

**Actual:**  
**124 ft.**

Tank Type: OUTDOOR AG HOR ON STILT  
 Tank Size: 100  
 Contents: LPG

Tank Type: OUTDOOR AG HOR ON STILT  
 Tank Size: 100  
 Contents: LPG

Tank Type: OUTDOOR AG HOR ON STILT

MAP FINDINGS

Map ID  
 Direction  
 Distance  
 Distance (ft.)  
 Elevation

Site

Database(s)

EDR ID Number  
 EPA ID Number

**PAUL, MARIE (Continued)**

**A100199428**

Tank Size: 100  
 Contents: LPG

**18  
 NE  
 1/8-1/4  
 1010 ft.**

**COHEN, IRWIN  
 891 PROSPECT AVE  
 NEW CASSEL, NY 11590**

**AST A100198067  
 N/A**

**Relative:  
 Higher**

NCFM AST:  
 Tank Type: OUTDOOR AG HOR ON STILT  
 Tank Size: 50  
 Contents: LPG

**Actual:  
 128 ft.**

Tank Type: OUTDOOR AG HOR ON STILT  
 Tank Size: 50  
 Contents: LPG

Tank Type: OUTDOOR AG HOR ON STILT  
 Tank Size: 50  
 Contents: LPG

Tank Type: OUTDOOR AG HOR ON STILT  
 Tank Size: 50  
 Contents: LPG

Tank Type: OUTDOOR AG HOR ON STILT  
 Tank Size: 50  
 Contents: LPG

Tank Type: OUTDOOR AG HOR ON STILT  
 Tank Size: 50  
 Contents: LPG

Tank Type: OUTDOOR AG HOR ON STILT  
 Tank Size: 50  
 Contents: LPG

**19  
 WNW  
 1/8-1/4  
 1140 ft.**

**COMMUNITY DEVELOPMENT AGENCY  
 269 SOHMER PL  
 NEW CASSEL, NY 11590**

**AST A100198083  
 N/A**

**Relative:  
 Lower**

NCFM AST:  
 Tank Type: OUTDOOR AG HOR ON STILT  
 Tank Size: 50  
 Contents: LPG

**Actual:  
 121 ft.**

Tank Type: OUTDOOR AG HOR ON STILT  
 Tank Size: 50  
 Contents: LPG



MAP FINDINGS

Map ID			
Direction			
Distance			
Distance (ft.)			
Elevation	Site	Database(s)	EDR ID Number EPA ID Number

<b>F20</b> <b>NNE</b> <b>1/8-1/4</b> <b>1219 ft.</b>	<b>SECK, KEVIN</b> <b>867 PARK AVE</b> <b>NEW CASSEL, NY 11590</b>  <b>Site 1 of 2 in cluster F</b>  <b>Relative:</b> <b>Higher</b> NCFM AST: Tank Type:      OUTDOOR AG VER STEEL <b>Actual:</b> Tank Size:          200 <b>128 ft.</b> Contents:            LPG	<b>AST</b>	<b>A100199737</b> <b>N/A</b>
---	---	------------	---------------------------------

<b>F21</b> <b>NNE</b> <b>1/8-1/4</b> <b>1221 ft.</b>	<b>CAMPBELL, ROBERT</b> <b>862 PARK AVE</b> <b>NEW CASSEL, NY 11590</b>  <b>Site 2 of 2 in cluster F</b>  <b>Relative:</b> <b>Higher</b> NCFM AST: Tank Type:      OUTDOOR AG HOR ON STILT <b>Actual:</b> Tank Size:          25 <b>128 ft.</b> Contents:            LPG	<b>AST</b>	<b>A100197959</b> <b>N/A</b>
---	--	------------	---------------------------------

<b>22</b> <b>NE</b> <b>1/8-1/4</b> <b>1233 ft.</b>	<b>INACTIVE - T &amp; R AUTO PARTS</b> <b>907 PROSPECT AVE</b> <b>NEW CASSEL, NY 11590</b>  <b>UST:</b> Tank Type:      OUTDOOR UG HOR STEEL Tank Size:        3000 <b>Relative:</b> Tank Contents:    EMPTY <b>Higher</b>  Tank Type:      OUTDOOR UG HOR STEEL Tank Size:        3000 <b>Actual:</b> Tank Contents:    EMPTY <b>129 ft.</b>  Tank Type:      OUTDOOR UG HOR STEEL Tank Size:        3000 Tank Contents:    EMPTY	<b>UST</b>	<b>U003846754</b> <b>N/A</b>
---	---	------------	---------------------------------

<b>23</b> <b>NNW</b> <b>1/8-1/4</b> <b>1268 ft.</b>	<b>RESIDENCE</b> <b>377 SHERIDAN STREET</b> <b>WESTBURY, NY</b>  <b>LTANKS:</b> Site ID:            187329 Spill Date:        05/04/99 <b>Relative:</b> Facility Addr2:    Not reported <b>Lower</b> Facility ID:        9901340 Program Number: 9901340 SWIS:              3000 Region of Spill:   1 Investigator:      MJDARCAN Referred To:      Not reported Reported to Dept: 05/04/99 CID:                04	<b>LTANKS</b> <b>HIST LTANKS</b>	<b>S103941066</b> <b>N/A</b>
--	---	-------------------------------------	---------------------------------

Map ID  
Direction  
Distance  
Distance (ft.)  
Elevation

MAP FINDINGS

RESIDENCE (Continued)

EDR ID Number  
EPA ID Number

Database(s)

S103941066

Spill Cause: Tank Overfill  
Water Affected: Not reported  
Spill Source: Private Dwelling  
Spill Notifier: Responsible Party  
Cleanup Ceased: / /  
Cleanup Meets Standard: True  
Last Inspection: / /  
Recommended Penalty: Penalty Not Recommended  
UST Involvement: False  
Spill Class: Known release with minimal potential for fire or hazard. DEC Response.  
Willing Responsible Party. Corrective action taken.  
Spill Closed Dt: 08/26/99  
Remediation Phase: 0  
Date Entered In Computer: 05/04/99  
Spill Record Last Update: 08/27/99  
Spille Namer: JOE PAPPAS  
Spiller Company: PRECISION COMBUSTION INC  
Spiller Phone: (718) 714-7100  
Spiller Extention: Not reported  
Spiller Address: 1571 WEST 10TH STREET  
Spiller City,St,Zip: BROOKLYN, NY 11204-  
Spiller County: 001  
Spiller Contact: MR THOMAS  
Spiller Phone: (516) 876-8990  
Spiller Extention: Not reported  
DEC Region: 1  
Program Number: 9901340  
DER Facility ID: 156510  
Site ID: 187329  
Operable Unit ID: 1076119  
Operable Unit: 01  
Material ID: 304882  
Material Code: 0001  
Material Name: #2 Fuel Oil  
Case No.: Not reported  
Material FA: Petroleum  
Quantity: 0.00  
Units: Gallons  
Recovered: 0.00  
Resource Affected: Soil  
Oxygenate: False  
Site ID: Not reported  
Spill Tank Test: Not reported  
Tank Number: Not reported  
Tank Size: Not reported  
Test Method: Not reported  
Leak Rate: Not reported  
Gross Fail: Not reported  
Modified By: Not reported  
Last Modified: Not reported  
Test Method: Not reported  
DEC Memo: Start DECRemark - 9901340 Prior to Sept, 2004 data translation this spill Lead  
DEC Field was "DARCANGELO" TELECON TO PAPPAS, MISTAKEN DELIVERY, LAST DELIVER  
WAS APRIL 7HT WEREN'T DUE FOR DELIVERY. DRIVER DELIVERED 52 GALS BEFORE  
OVERFILL OCCURRED.GUESSES 4 GALS ON CONCRETE FLOOR INSIDE AND 1 GAL ON  
GROUND OUTSIDE. NOT AWARE OF ANY DRAINS, GAVE HIM 3 CONTRACTORS NAMES, WILL  
HIRE ONE TO CLEANUP 7/30/99 FILE REASSIGNED CONTAMINATED SOIL EXCAVATED,

Map ID  
Direction  
Distance  
Distance (ft.)  
Elevation Site

MAP FINDINGS

Database(s) EDR ID Number  
EPA ID Number

RESIDENCE (Continued)

S103941066

Remarks: DISPOSAL RCPTS RE'VD, CLEANUP COMPLETE END DEC  
Start CallerRemark - 9901340 ARRANGEMENTS TO BE MADE FOR CLEAN UP. END  
CallerRemark - 9901340

HIST LTANKS:

Region of Spill: 1  
Spill Number: 9901340  
Investigator: DARCANGELO  
Caller Name: Not reported  
Caller Agency: Not reported  
Caller Phone: Not reported  
Caller Extension: Not reported  
Notifier Name: Not reported  
Notifier Agency: Not reported  
Notifier Phone: Not reported  
Notifier Extension: Not reported  
Spill Date: 05/04/1999  
Spill Time: 14:45  
Reported to Department Date: 05/04/99  
Reported to Department Time: 15:44  
SWIS: 28  
Spiller Contact: MR THOMAS  
Spiller Phone: (516) 876-8990  
Spiller Extension: Not reported  
Spiller Name: PRECISION COMBUSTION INC  
Spiller Address: 1571 WEST 10TH STREET  
Spiller City,St,Zip: BROOKLYN, NY 11204-  
Facility Contact: JOE PAPPAS  
Facility Phone: (718) 714-7100  
Facility Extension: Not reported  
Spill Cause: Tank Overfill  
Resource Affectd: On Land  
Water Affected: Not reported  
Spill Source: Private Dwelling  
Spill Notifier: Responsible Party  
PBS Number: Not reported  
Cleanup Ceased: / /  
Cleanup Meets Standard: True  
Last Inspection: / /  
Recommended Penalty: Penalty Not Recommended  
Spiller Cleanup Date: / /  
Enforcement Date: / /  
Investigation Complete: / /  
UST Involvement: False  
Spill Class: Known release with minimal potential for fire or hazard. DEC Response.  
Willing Responsible Party. Corrective action taken.  
Spill Closed Dt: 08/26/99  
Date Region Sent Summary to Central Office: / /  
Corrective Action Plan Submitted: / /  
Date Spill Entered In Computer Data File: 05/04/99  
Time Spill Entered In Computer Data File: Not reported  
Spill Record Last Update: 08/27/99  
Is Updated: False  
PBS Number: Not reported  
Tank Number: Not reported  
Tank Size: Not reported  
Test Method: Not reported

Map ID  
 Direction  
 Distance  
 Distance (ft.)  
 Elevation

MAP FINDINGS

**RESIDENCE (Continued)**

EDR ID Number  
 EPA ID Number

Database(s)

**S103941066**

Leak Rate Failed Tank: Not reported  
 Gross Leak Rate: Not reported  
 Material Class Type: Petroleum  
 Quantity Spilled: 0  
 Unkonwn Quantity Spilled: True  
 Units: Gallons  
 Quantity Recovered: 0  
 Unkonwn Quantity Recovered: True  
 Material: #2 FUEL OIL  
 Class Type: #2 FUEL OIL  
 Times Material Entry In File: 24464  
 CAS Number: Not reported  
 Last Date: 19941207  
 DEC Remarks: TELECON TO PAPPAS, MISTAKEN DELIVERY, LAST DELIVER WAS APRIL 7HT WEREN T DUE FOR DELIVERY. DRIVER DELIVERED 52 GALS BEFORE OVERFILL OCCURRED. GUESSES 4 GALS ON CONCRETE FLOOR INSIDE AND 1 GAL ON GROUND OUTSIDE. NOT AWARE OF ANY DRAINS, GAVE HIM 3 CONTRACTORS NAMES, WILL HIRE ONE TO CLEANUP 7/30/99 FILE REASSIGNED CONTAMINATED SOIL EXCAVATED, DISPOSAL RCPTS RE VD, CLEANUP COMPLETE  
 Spill Cause: ARRANGEMENTS TO BE MADE FOR CLEAN UP.

**G24**      **E-Z-EM, INC.**  
**SSE**      **117 MAGNOLIA AVE**  
**1/8-1/4**    **WESTBURY, NY 11590**  
**1306 ft.**

**UST**    **U004052715**  
**N/A**

**Site 1 of 2 in cluster G**

**Relative:**  
**Lower**      UST:  
                  Tank Type:    OUTDOOR UG HOR STEEL  
**Actual:**  
**116 ft.**      Tank Size:      4000  
                  Tank Contents: EMPTY

**G25**      **TESTANI ENTERPRISES; INC.**  
**SSE**      **117 MAGNOLIA AVENUE**  
**1/8-1/4**    **WESTBURY, NY 11590**  
**1306 ft.**

**SWF/LF**    **S108146155**  
**N/A**

**Site 2 of 2 in cluster G**

**Relative:**  
**Lower**      SWF/LF:  
                  Flag:            ACTIVE  
**Actual:**  
**116 ft.**      Secondary Addr: Not reported  
                  Region Code:    1  
                  Phone Number:   5163281130  
                  Owner Name:     Joseph Guarino  
                  Owner Type:     Private  
                  Owner Address:   117 Magnolia Avenue  
                  Owner Addr2:    Not reported  
                  Owner City,St,Zip: Westbury, NY 11590  
                  Owner Email:    Not reported  
                  Owner Phone:    5163281130  
                  Contact Name:    Not reported  
                  Contact Address: Not reported  
                  Contact Addr2:   Not reported  
                  Contact City,St,Zip: 0  
                  Contact Email:   Not reported  
                  Contact Phone:   0  
                  Activity Desc:    C&D processing - regulated

Map ID  
Direction  
Distance  
Distance (ft.)  
Elevation

MAP FINDINGS

TESTANI ENTERPRISES; INC. (Continued)

EDR ID Number  
EPA ID Number

Database(s)

S108146155

Activity Number: 30W34  
Active: Yes  
East Coordinate: 620855  
North Coordinate: 4512797  
Accuracy Code: 4.3 - Utilization of Digital Orthophoto Quads  
Regulatory Status: Permit  
Waste Type: Construction & Demolition Debris  
Authorization #: None  
Authorization Date: Not reported  
Expiration Date: Not reported

H26  
SE  
1/8-1/4  
1308 ft.

FRANK & SON AUTO WRECKING  
132 HOPPER ST  
WESTBURY, NY 11590

RCRA-SQG 1000554760  
FINDS NYD986972388  
NY MANIFEST

Site 1 of 2 in cluster H

Relative:  
Lower

RCRAInfo:  
Owner: FRANK & SONS AUTO WRECKING

Actual:  
119 ft.

(516) 997-5736  
EPA ID: NYD986972388

Contact: Not reported

Classification: Small Quantity Generator  
TSDF Activities: Not reported

Violation Status: No violations found

FINDS:

Other Pertinent Environmental Activity Identified at Site

NJ-NJEMS (New Jersey - New Jersey Environmental Management System).  
The Department of Environmental Protection (NJDEP) manages large  
databases of environmental information in this integrated system.

RCRAInfo is a national information system that supports the Resource  
Conservation and Recovery Act (RCRA) program through the tracking of  
events and activities related to facilities that generate, transport,  
and treat, store, or dispose of hazardous waste. RCRAInfo allows RCRA  
program staff to track the notification, permit, compliance, and  
corrective action activities required under RCRA.

NY MANIFEST:

Document ID: PAC5057345  
Manifest Status: Completed after the designated time period for a TSDF to get a copy to the DEC  
Trans1 State ID: PAAH0172  
Trans2 State ID: Not reported  
Generator Ship Date: 920103  
Trans1 Recv Date: 920103  
Trans2 Recv Date: Not reported  
TSD Site Recv Date: 920103  
Part A Recv Date: 920326  
Part B Recv Date: 920414  
Generator EPA ID: NYD986972388  
Trans1 EPA ID: ILD051060408  
Trans2 EPA ID: Not reported

Map ID  
Direction  
Distance  
Distance (ft.)  
Elevation Site

MAP FINDINGS

Database(s) EDR ID Number  
EPA ID Number

**FRANK & SON AUTO WRECKING (Continued)**

**1000554760**

TSDF ID: PAD987266715  
Waste Code: D008 - LEAD 5.0 MG/L TCLP  
Quantity: 00150  
Units: G - Gallons (liquids only)\* (8.3 pounds)  
Number of Containers: 001  
Container Type: TT - Cargo tank, tank trucks  
Handling Method: T Chemical, physical, or biological treatment.  
Specific Gravity: 100  
Year: 92  
Manifest Tracking Num: Not reported  
Import Ind: Not reported  
Export Ind: Not reported  
Discr Quantity Ind: Not reported  
Discr Type Ind: Not reported  
Discr Residue Ind: Not reported  
Discr Partial Reject Ind: Not reported  
Discr Full Reject Ind: Not reported  
Manifest Ref Num: Not reported  
Alt Fac RCRA Id: Not reported  
Alt Fac Sign Date: Not reported  
Mgmt Method Type Code: Not reported  
EPA ID: NYD986972388  
Facility Name: FRANK & SONS AUTO WRECKING  
Facility Address: 132 HOPPER AVENUE  
Facility City: WESTBURY  
Facility Address 2: Not reported  
Country: USA  
County: NA  
Mailing Name: FRANK & SONS AUTO WRECKING  
Mailing Contact: FRANK MCCANN III  
Mailing Address: 132 HOPPER AVENUE  
Mailing Address 2: Not reported  
Mailing City: WESTBURY  
Mailing State: NY  
Mailing Zip: Not reported  
Mailing Zip4: Not reported  
Mailing Country: USA  
Mailing Phone: 516-997-5736

Document ID: PAC8180130  
Manifest Status: Completed copy  
Trans1 State ID: PAAH0172  
Trans2 State ID: Not reported  
Generator Ship Date: 921209  
Trans1 Recv Date: 921209  
Trans2 Recv Date: Not reported  
TSD Site Recv Date: 921214  
Part A Recv Date: 930107  
Part B Recv Date: 921223  
Generator EPA ID: NYD986972388  
Trans1 EPA ID: ILD051060408  
Trans2 EPA ID: Not reported  
TSDF ID: PAD987266715  
Waste Code: D008 - LEAD 5.0 MG/L TCLP  
Quantity: 00200  
Units: G - Gallons (liquids only)\* (8.3 pounds)  
Number of Containers: 001

Map ID  
Direction  
Distance  
Distance (ft.)  
Elevation Site

MAP FINDINGS

Database(s) EDR ID Number  
EPA ID Number

**FRANK & SON AUTO WRECKING (Continued)**

**1000554760**

Container Type: TT - Cargo tank, tank trucks  
Handling Method: T Chemical, physical, or biological treatment.  
Specific Gravity: 100  
Year: 92  
Manifest Tracking Num: Not reported  
Import Ind: Not reported  
Export Ind: Not reported  
Discr Quantity Ind: Not reported  
Discr Type Ind: Not reported  
Discr Residue Ind: Not reported  
Discr Partial Reject Ind: Not reported  
Discr Full Reject Ind: Not reported  
Manifest Ref Num: Not reported  
Alt Fac RCRA Id: Not reported  
Alt Fac Sign Date: Not reported  
Mgmt Method Type Code: Not reported  
EPA ID: NYD986972388  
Facility Name: FRANK & SONS AUTO WRECKING  
Facility Address: 132 HOPPER AVENUE  
Facility City: WESTBURY  
Facility Address 2: Not reported  
Country: USA  
County: NA  
Mailing Name: FRANK & SONS AUTO WRECKING  
Mailing Contact: FRANK MCCANN III  
Mailing Address: 132 HOPPER AVENUE  
Mailing Address 2: Not reported  
Mailing City: WESTBURY  
Mailing State: NY  
Mailing Zip: Not reported  
Mailing Zip4: Not reported  
Mailing Country: USA  
Mailing Phone: 516-997-5736

Document ID: PAC6661104  
Manifest Status: Completed copy  
Trans1 State ID: Not reported  
Trans2 State ID: Not reported  
Generator Ship Date: 920608  
Trans1 Recv Date: 920608  
Trans2 Recv Date: Not reported  
TSD Site Recv Date: 920611  
Part A Recv Date: 920708  
Part B Recv Date: 920626  
Generator EPA ID: NYD986972388  
Trans1 EPA ID: ILD051060408  
Trans2 EPA ID: Not reported  
TSD ID: PAD987266715  
Waste Code: D008 - LEAD 5.0 MG/L TCLP  
Quantity: 00290  
Units: G - Gallons (liquids only)\* (8.3 pounds)  
Number of Containers: 001  
Container Type: TT - Cargo tank, tank trucks  
Handling Method: T Chemical, physical, or biological treatment.  
Specific Gravity: 100  
Year: 92  
Manifest Tracking Num: Not reported

Map ID  
Direction  
Distance  
Distance (ft.)  
Elevation Site

MAP FINDINGS

Database(s) EDR ID Number  
EPA ID Number

**FRANK & SON AUTO WRECKING (Continued)**

**1000554760**

Import Ind: Not reported  
Export Ind: Not reported  
Discr Quantity Ind: Not reported  
Discr Type Ind: Not reported  
Discr Residue Ind: Not reported  
Discr Partial Reject Ind: Not reported  
Discr Full Reject Ind: Not reported  
Manifest Ref Num: Not reported  
Alt Fac RCRA Id: Not reported  
Alt Fac Sign Date: Not reported  
Mgmt Method Type Code: Not reported  
EPA ID: NYD986972388  
Facility Name: FRANK & SONS AUTO WRECKING  
Facility Address: 132 HOPPER AVENUE  
Facility City: WESTBURY  
Facility Address 2: Not reported  
Country: USA  
County: NA  
Mailing Name: FRANK & SONS AUTO WRECKING  
Mailing Contact: FRANK MCCANN III  
Mailing Address: 132 HOPPER AVENUE  
Mailing Address 2: Not reported  
Mailing City: WESTBURY  
Mailing State: NY  
Mailing Zip: Not reported  
Mailing Zip4: Not reported  
Mailing Country: USA  
Mailing Phone: 516-997-5736  
  
Document ID: PAC8149466  
Manifest Status: Completed copy  
Trans1 State ID: PAAH0172  
Trans2 State ID: Not reported  
Generator Ship Date: 920902  
Trans1 Recv Date: 920902  
Trans2 Recv Date: Not reported  
TSD Site Recv Date: 920903  
Part A Recv Date: 921105  
Part B Recv Date: 920917  
Generator EPA ID: NYD986972388  
Trans1 EPA ID: ILD051060408  
Trans2 EPA ID: Not reported  
TSDF ID: PAD987266715  
Waste Code: D008 - LEAD 5.0 MG/L TCLP  
Quantity: 00200  
Units: G - Gallons (liquids only)\* (8.3 pounds)  
Number of Containers: 001  
Container Type: TT - Cargo tank, tank trucks  
Handling Method: T Chemical, physical, or biological treatment.  
Specific Gravity: 100  
Year: 92  
Manifest Tracking Num: Not reported  
Import Ind: Not reported  
Export Ind: Not reported  
Discr Quantity Ind: Not reported  
Discr Type Ind: Not reported  
Discr Residue Ind: Not reported



Map ID  
 Direction  
 Distance  
 Distance (ft.)  
 Elevation Site

MAP FINDINGS

Database(s) EDR ID Number  
 EPA ID Number

**FRANK & SON AUTO WRECKING (Continued)**

**1000554760**

Discr Partial Reject Ind:	Not reported
Discr Full Reject Ind:	Not reported
Manifest Ref Num:	Not reported
Alt Fac RCRA Id:	Not reported
Alt Fac Sign Date:	Not reported
Mgmt Method Type Code:	Not reported
EPA ID:	NYD986972388
Facility Name:	FRANK & SONS AUTO WRECKING
Facility Address:	132 HOPPER AVENUE
Facility City:	WESTBURY
Facility Address 2:	Not reported
Country:	USA
County:	NA
Mailing Name:	FRANK & SONS AUTO WRECKING
Mailing Contact:	FRANK MCCANN III
Mailing Address:	132 HOPPER AVENUE
Mailing Address 2:	Not reported
Mailing City:	WESTBURY
Mailing State:	NY
Mailing Zip:	Not reported
Mailing Zip4:	Not reported
Mailing Country:	USA
Mailing Phone:	516-997-5736
Document ID:	PAC8502966
Manifest Status:	Completed copy
Trans1 State ID:	PAAH0172
Trans2 State ID:	Not reported
Generator Ship Date:	921007
Trans1 Recv Date:	921007
Trans2 Recv Date:	Not reported
TSD Site Recv Date:	921012
Part A Recv Date:	921105
Part B Recv Date:	921021
Generator EPA ID:	NYD986972388
Trans1 EPA ID:	ILD051060408
Trans2 EPA ID:	Not reported
TSDF ID:	PAD987266715
Waste Code:	D008 - LEAD 5.0 MG/L TCLP
Quantity:	00200
Units:	G - Gallons (liquids only)* (8.3 pounds)
Number of Containers:	001
Container Type:	TT - Cargo tank, tank trucks
Handling Method:	T Chemical, physical, or biological treatment.
Specific Gravity:	100
Year:	92
Manifest Tracking Num:	Not reported
Import Ind:	Not reported
Export Ind:	Not reported
Discr Quantity Ind:	Not reported
Discr Type Ind:	Not reported
Discr Residue Ind:	Not reported
Discr Partial Reject Ind:	Not reported
Discr Full Reject Ind:	Not reported
Manifest Ref Num:	Not reported
Alt Fac RCRA Id:	Not reported
Alt Fac Sign Date:	Not reported

Map ID  
Direction  
Distance  
Distance (ft.)  
Elevation Site

MAP FINDINGS

Database(s) EDR ID Number  
EPA ID Number

**FRANK & SON AUTO WRECKING (Continued)**

**1000554760**

Mgmt Method Type Code: Not reported  
EPA ID: NYD986972388  
Facility Name: FRANK & SONS AUTO WRECKING  
Facility Address: 132 HOPPER AVENUE  
Facility City: WESTBURY  
Facility Address 2: Not reported  
Country: USA  
County: NA  
Mailing Name: FRANK & SONS AUTO WRECKING  
Mailing Contact: FRANK MCCANN III  
Mailing Address: 132 HOPPER AVENUE  
Mailing Address 2: Not reported  
Mailing City: WESTBURY  
Mailing State: NY  
Mailing Zip: Not reported  
Mailing Zip4: Not reported  
Mailing Country: USA  
Mailing Phone: 516-997-5736

Document ID: PAC8156901  
Manifest Status: Completed copy  
Trans1 State ID: PAAH0172  
Trans2 State ID: Not reported  
Generator Ship Date: 920730  
Trans1 Recv Date: 920730  
Trans2 Recv Date: Not reported  
TSD Site Recv Date: 920803  
Part A Recv Date: 921002  
Part B Recv Date: 920812  
Generator EPA ID: NYD986972388  
Trans1 EPA ID: ILD051060408  
Trans2 EPA ID: Not reported  
TSD ID: PAD987266715  
Waste Code: D008 - LEAD 5.0 MG/L TCLP  
Quantity: 00150  
Units: G - Gallons (liquids only)\* (8.3 pounds)  
Number of Containers: 001  
Container Type: TT - Cargo tank, tank trucks  
Handling Method: T Chemical, physical, or biological treatment.  
Specific Gravity: 100  
Year: 92  
Manifest Tracking Num: Not reported  
Import Ind: Not reported  
Export Ind: Not reported  
Discr Quantity Ind: Not reported  
Discr Type Ind: Not reported  
Discr Residue Ind: Not reported  
Discr Partial Reject Ind: Not reported  
Discr Full Reject Ind: Not reported  
Manifest Ref Num: Not reported  
Alt Fac RCRA Id: Not reported  
Alt Fac Sign Date: Not reported  
Mgmt Method Type Code: Not reported  
EPA ID: NYD986972388  
Facility Name: FRANK & SONS AUTO WRECKING  
Facility Address: 132 HOPPER AVENUE  
Facility City: WESTBURY

Map ID  
Direction  
Distance  
Distance (ft.)  
Elevation Site

MAP FINDINGS

Database(s) EDR ID Number  
EPA ID Number

**FRANK & SON AUTO WRECKING (Continued)**

**1000554760**

Facility Address 2: Not reported  
Country: USA  
County: NA  
Mailing Name: FRANK & SONS AUTO WRECKING  
Mailing Contact: FRANK MCCANN III  
Mailing Address: 132 HOPPER AVENUE  
Mailing Address 2: Not reported  
Mailing City: WESTBURY  
Mailing State: NY  
Mailing Zip: Not reported  
Mailing Zip4: Not reported  
Mailing Country: USA  
Mailing Phone: 516-997-5736

Document ID: PAC8181036  
Manifest Status: Completed copy  
Trans1 State ID: PAAH0172  
Trans2 State ID: Not reported  
Generator Ship Date: 930331  
Trans1 Recv Date: 930331  
Trans2 Recv Date: Not reported  
TSD Site Recv Date: 930401  
Part A Recv Date: Not reported  
Part B Recv Date: 930409  
Generator EPA ID: NYD986972388  
Trans1 EPA ID: ILD051060408  
Trans2 EPA ID: Not reported  
TSDF ID: PAD987266715  
Waste Code: D008 - LEAD 5.0 MG/L TCLP  
Quantity: 00150  
Units: G - Gallons (liquids only)\* (8.3 pounds)  
Number of Containers: 001  
Container Type: TT - Cargo tank, tank trucks  
Handling Method: T Chemical, physical, or biological treatment.  
Specific Gravity: 100  
Year: 93  
Manifest Tracking Num: Not reported  
Import Ind: Not reported  
Export Ind: Not reported  
Discr Quantity Ind: Not reported  
Discr Type Ind: Not reported  
Discr Residue Ind: Not reported  
Discr Partial Reject Ind: Not reported  
Discr Full Reject Ind: Not reported  
Manifest Ref Num: Not reported  
Alt Fac RCRA Id: Not reported  
Alt Fac Sign Date: Not reported  
Mgmt Method Type Code: Not reported  
EPA ID: NYD986972388  
Facility Name: FRANK & SONS AUTO WRECKING  
Facility Address: 132 HOPPER AVENUE  
Facility City: WESTBURY  
Facility Address 2: Not reported  
Country: USA  
County: NA  
Mailing Name: FRANK & SONS AUTO WRECKING  
Mailing Contact: FRANK MCCANN III

Map ID  
Direction  
Distance  
Distance (ft.)  
Elevation Site

MAP FINDINGS

Database(s) EDR ID Number  
EPA ID Number

**FRANK & SON AUTO WRECKING (Continued)**

**1000554760**

Mailing Address: 132 HOPPER AVENUE  
Mailing Address 2: Not reported  
Mailing City: WESTBURY  
Mailing State: NY  
Mailing Zip: Not reported  
Mailing Zip4: Not reported  
Mailing Country: USA  
Mailing Phone: 516-997-5736

Document ID: NYC1870233  
Manifest Status: Completed after the designated time period for a TSDf to get a copy to the DEC  
Trans1 State ID: JE5715  
Trans2 State ID: Not reported  
Generator Ship Date: 930602  
Trans1 Recv Date: 930602  
Trans2 Recv Date: Not reported  
TSD Site Recv Date: 930722  
Part A Recv Date: 930623  
Part B Recv Date: 930803  
Generator EPA ID: NYD986972388  
Trans1 EPA ID: ILD984908202  
Trans2 EPA ID: Not reported  
TSDf ID: VAD105838874  
Waste Code: D008 - LEAD 5.0 MG/L TCLP  
Quantity: 00150  
Units: G - Gallons (liquids only)\* (8.3 pounds)  
Number of Containers: 001  
Container Type: TT - Cargo tank, tank trucks  
Handling Method: R Material recovery of more than 75 percent of the total material.  
Specific Gravity: 100  
Year: 93  
Manifest Tracking Num: Not reported  
Import Ind: Not reported  
Export Ind: Not reported  
Discr Quantity Ind: Not reported  
Discr Type Ind: Not reported  
Discr Residue Ind: Not reported  
Discr Partial Reject Ind: Not reported  
Discr Full Reject Ind: Not reported  
Manifest Ref Num: Not reported  
Alt Fac RCRA Id: Not reported  
Alt Fac Sign Date: Not reported  
Mgmt Method Type Code: Not reported  
EPA ID: NYD986972388  
Facility Name: FRANK & SONS AUTO WRECKING  
Facility Address: 132 HOPPER AVENUE  
Facility City: WESTBURY  
Facility Address 2: Not reported  
Country: USA  
County: NA  
Mailing Name: FRANK & SONS AUTO WRECKING  
Mailing Contact: FRANK MCCANN III  
Mailing Address: 132 HOPPER AVENUE  
Mailing Address 2: Not reported  
Mailing City: WESTBURY  
Mailing State: NY  
Mailing Zip: Not reported

Map ID  
 Direction  
 Distance  
 Distance (ft.)  
 Elevation

MAP FINDINGS

**FRANK & SON AUTO WRECKING (Continued)**

EDR ID Number  
 EPA ID Number

Database(s)

**1000554760**

Mailing Zip4:	Not reported
Mailing Country:	USA
Mailing Phone:	516-997-5736
Document ID:	PAC9927190
Manifest Status:	Completed copy
Trans1 State ID:	PAAH0172
Trans2 State ID:	Not reported
Generator Ship Date:	930512
Trans1 Recv Date:	930512
Trans2 Recv Date:	Not reported
TSD Site Recv Date:	930512
Part A Recv Date:	930604
Part B Recv Date:	930526
Generator EPA ID:	NYD986972388
Trans1 EPA ID:	ILD051060408
Trans2 EPA ID:	Not reported
TSD ID:	PAD987266715
Waste Code:	D008 - LEAD 5.0 MG/L TCLP
Quantity:	00150
Units:	G - Gallons (liquids only)* (8.3 pounds)
Number of Containers:	001
Container Type:	TT - Cargo tank, tank trucks
Handling Method:	R Material recovery of more than 75 percent of the total material.
Specific Gravity:	100
Year:	93
Manifest Tracking Num:	Not reported
Import Ind:	Not reported
Export Ind:	Not reported
Discr Quantity Ind:	Not reported
Discr Type Ind:	Not reported
Discr Residue Ind:	Not reported
Discr Partial Reject Ind:	Not reported
Discr Full Reject Ind:	Not reported
Manifest Ref Num:	Not reported
Alt Fac RCRA Id:	Not reported
Alt Fac Sign Date:	Not reported
Mgmt Method Type Code:	Not reported
EPA ID:	NYD986972388
Facility Name:	FRANK & SONS AUTO WRECKING
Facility Address:	132 HOPPER AVENUE
Facility City:	WESTBURY
Facility Address 2:	Not reported
Country:	USA
County:	NA
Mailing Name:	FRANK & SONS AUTO WRECKING
Mailing Contact:	FRANK MCCANN III
Mailing Address:	132 HOPPER AVENUE
Mailing Address 2:	Not reported
Mailing City:	WESTBURY
Mailing State:	NY
Mailing Zip:	Not reported
Mailing Zip4:	Not reported
Mailing Country:	USA
Mailing Phone:	516-997-5736
Document ID:	NYC2408668

Map ID  
Direction  
Distance  
Distance (ft.)  
Elevation Site

MAP FINDINGS

Database(s) EDR ID Number  
EPA ID Number

**FRANK & SON AUTO WRECKING (Continued)**

**1000554760**

Manifest Status: Completed after the designated time period for a TSDf to get a copy to the DEC  
Trans1 State ID: P121079  
Trans2 State ID: Not reported  
Generator Ship Date: 930803  
Trans1 Recv Date: 930803  
Trans2 Recv Date: Not reported  
TSD Site Recv Date: 930823  
Part A Recv Date: 930812  
Part B Recv Date: 930830  
Generator EPA ID: NYD986972388  
Trans1 EPA ID: ILD984908202  
Trans2 EPA ID: Not reported  
TSDf ID: VAD105838874  
Waste Code: D008 - LEAD 5.0 MG/L TCLP  
Quantity: 00150  
Units: G - Gallons (liquids only)\* (8.3 pounds)  
Number of Containers: 003  
Container Type: DM - Metal drums, barrels  
Handling Method: R Material recovery of more than 75 percent of the total material.  
Specific Gravity: 100  
Year: 93  
Manifest Tracking Num: Not reported  
Import Ind: Not reported  
Export Ind: Not reported  
Discr Quantity Ind: Not reported  
Discr Type Ind: Not reported  
Discr Residue Ind: Not reported  
Discr Partial Reject Ind: Not reported  
Discr Full Reject Ind: Not reported  
Manifest Ref Num: Not reported  
Alt Fac RCRA Id: Not reported  
Alt Fac Sign Date: Not reported  
Mgmt Method Type Code: Not reported  
EPA ID: NYD986972388  
Facility Name: FRANK & SONS AUTO WRECKING  
Facility Address: 132 HOPPER AVENUE  
Facility City: WESTBURY  
Facility Address 2: Not reported  
Country: USA  
County: NA  
Mailing Name: FRANK & SONS AUTO WRECKING  
Mailing Contact: FRANK MCCANN III  
Mailing Address: 132 HOPPER AVENUE  
Mailing Address 2: Not reported  
Mailing City: WESTBURY  
Mailing State: NY  
Mailing Zip: Not reported  
Mailing Zip4: Not reported  
Mailing Country: USA  
Mailing Phone: 516-997-5736  
  
Document ID: NYC2407083  
Manifest Status: Completed after the designated time period for a TSDf to get a copy to the DEC  
Trans1 State ID: P121079  
Trans2 State ID: Not reported  
Generator Ship Date: 930730  
Trans1 Recv Date: 930730

Map ID  
Direction  
Distance  
Distance (ft.)  
Elevation Site

MAP FINDINGS

Database(s) EDR ID Number  
EPA ID Number

**FRANK & SON AUTO WRECKING (Continued)**

**1000554760**

Trans2 Recv Date: Not reported  
TSD Site Recv Date: 930823  
Part A Recv Date: 930812  
Part B Recv Date: 930830  
Generator EPA ID: NYD986972388  
Trans1 EPA ID: ILD984908202  
Trans2 EPA ID: Not reported  
TSD ID: VAD105838874  
Waste Code: D008 - LEAD 5.0 MG/L TCLP  
Quantity: 00150  
Units: G - Gallons (liquids only)\* (8.3 pounds)  
Number of Containers: 001  
Container Type: TT - Cargo tank, tank trucks  
Handling Method: R Material recovery of more than 75 percent of the total material.  
Specific Gravity: 100  
Year: 93  
Manifest Tracking Num: Not reported  
Import Ind: Not reported  
Export Ind: Not reported  
Discr Quantity Ind: Not reported  
Discr Type Ind: Not reported  
Discr Residue Ind: Not reported  
Discr Partial Reject Ind: Not reported  
Discr Full Reject Ind: Not reported  
Manifest Ref Num: Not reported  
Alt Fac RCRA Id: Not reported  
Alt Fac Sign Date: Not reported  
Mgmt Method Type Code: Not reported  
EPA ID: NYD986972388  
Facility Name: FRANK & SONS AUTO WRECKING  
Facility Address: 132 HOPPER AVENUE  
Facility City: WESTBURY  
Facility Address 2: Not reported  
Country: USA  
County: NA  
Mailing Name: FRANK & SONS AUTO WRECKING  
Mailing Contact: FRANK MCCANN III  
Mailing Address: 132 HOPPER AVENUE  
Mailing Address 2: Not reported  
Mailing City: WESTBURY  
Mailing State: NY  
Mailing Zip: Not reported  
Mailing Zip4: Not reported  
Mailing Country: USA  
Mailing Phone: 516-997-5736  
  
Document ID: NYC2415892  
Manifest Status: Completed after the designated time period for a TSD to get a copy to the DEC  
Trans1 State ID: P121079  
Trans2 State ID: Not reported  
Generator Ship Date: 930910  
Trans1 Recv Date: 930910  
Trans2 Recv Date: 930910  
TSD Site Recv Date: 930929  
Part A Recv Date: 931022  
Part B Recv Date: 931015  
Generator EPA ID: NYD986972388

Map ID  
Direction  
Distance  
Distance (ft.)  
Elevation Site

MAP FINDINGS

Database(s) EDR ID Number  
EPA ID Number

**FRANK & SON AUTO WRECKING (Continued)**

**1000554760**

Trans1 EPA ID: ILD984908202  
Trans2 EPA ID: Not reported  
TSDf ID: VAD105838874  
Waste Code: D008 - LEAD 5.0 MG/L TCLP  
Quantity: 00150  
Units: G - Gallons (liquids only)\* (8.3 pounds)  
Number of Containers: 001  
Container Type: TT - Cargo tank, tank trucks  
Handling Method: R Material recovery of more than 75 percent of the total material.  
Specific Gravity: 100  
Year: 93  
Manifest Tracking Num: Not reported  
Import Ind: Not reported  
Export Ind: Not reported  
Discr Quantity Ind: Not reported  
Discr Type Ind: Not reported  
Discr Residue Ind: Not reported  
Discr Partial Reject Ind: Not reported  
Discr Full Reject Ind: Not reported  
Manifest Ref Num: Not reported  
Alt Fac RCRA Id: Not reported  
Alt Fac Sign Date: Not reported  
Mgmt Method Type Code: Not reported  
EPA ID: NYD986972388  
Facility Name: FRANK & SONS AUTO WRECKING  
Facility Address: 132 HOPPER AVENUE  
Facility City: WESTBURY  
Facility Address 2: Not reported  
Country: USA  
County: NA  
Mailing Name: FRANK & SONS AUTO WRECKING  
Mailing Contact: FRANK MCCANN III  
Mailing Address: 132 HOPPER AVENUE  
Mailing Address 2: Not reported  
Mailing City: WESTBURY  
Mailing State: NY  
Mailing Zip: Not reported  
Mailing Zip4: Not reported  
Mailing Country: USA  
Mailing Phone: 516-997-5736  
  
Document ID: NYC2556167  
Manifest Status: Completed after the designated time period for a TSDf to get a copy to the DEC  
Trans1 State ID: P121079  
Trans2 State ID: Not reported  
Generator Ship Date: 931006  
Trans1 Recv Date: 931006  
Trans2 Recv Date: Not reported  
TSD Site Recv Date: 931022  
Part A Recv Date: 931115  
Part B Recv Date: 931105  
Generator EPA ID: NYD986972388  
Trans1 EPA ID: ILD984908202  
Trans2 EPA ID: Not reported  
TSDf ID: VAD105838874  
Waste Code: D008 - LEAD 5.0 MG/L TCLP  
Quantity: 00150



Map ID  
Direction  
Distance  
Distance (ft.)  
Elevation Site

MAP FINDINGS

Database(s) EDR ID Number  
EPA ID Number

**FRANK & SON AUTO WRECKING (Continued)**

**1000554760**

Units: G - Gallons (liquids only)\* (8.3 pounds)  
Number of Containers: 001  
Container Type: TT - Cargo tank, tank trucks  
Handling Method: R Material recovery of more than 75 percent of the total material.  
Specific Gravity: 100  
Year: 93  
Manifest Tracking Num: Not reported  
Import Ind: Not reported  
Export Ind: Not reported  
Discr Quantity Ind: Not reported  
Discr Type Ind: Not reported  
Discr Residue Ind: Not reported  
Discr Partial Reject Ind: Not reported  
Discr Full Reject Ind: Not reported  
Manifest Ref Num: Not reported  
Alt Fac RCRA Id: Not reported  
Alt Fac Sign Date: Not reported  
Mgmt Method Type Code: Not reported  
EPA ID: NYD986972388  
Facility Name: FRANK & SONS AUTO WRECKING  
Facility Address: 132 HOPPER AVENUE  
Facility City: WESTBURY  
Facility Address 2: Not reported  
Country: USA  
County: NA  
Mailing Name: FRANK & SONS AUTO WRECKING  
Mailing Contact: FRANK MCCANN III  
Mailing Address: 132 HOPPER AVENUE  
Mailing Address 2: Not reported  
Mailing City: WESTBURY  
Mailing State: NY  
Mailing Zip: Not reported  
Mailing Zip4: Not reported  
Mailing Country: USA  
Mailing Phone: 516-997-5736  
  
Document ID: PAC5415771  
Manifest Status: Completed copy  
Trans1 State ID: PA-AH0172  
Trans2 State ID: Not reported  
Generator Ship Date: 911022  
Trans1 Recv Date: 911022  
Trans2 Recv Date: Not reported  
TSD Site Recv Date: 911025  
Part A Recv Date: Not reported  
Part B Recv Date: 911113  
Generator EPA ID: NYD986972388  
Trans1 EPA ID: ILD051060408  
Trans2 EPA ID: Not reported  
TSD ID: PAD987266715  
Waste Code: D008 - LEAD 5.0 MG/L TCLP  
Quantity: 00500  
Units: G - Gallons (liquids only)\* (8.3 pounds)  
Number of Containers: 001  
Container Type: TT - Cargo tank, tank trucks  
Handling Method: T Chemical, physical, or biological treatment.  
Specific Gravity: 100

Map ID  
 Direction  
 Distance  
 Distance (ft.)  
 Elevation Site

MAP FINDINGS

Database(s) EDR ID Number  
 EPA ID Number

**FRANK & SON AUTO WRECKING (Continued)**

**1000554760**

Year: 91  
 Manifest Tracking Num: Not reported  
 Import Ind: Not reported  
 Export Ind: Not reported  
 Discr Quantity Ind: Not reported  
 Discr Type Ind: Not reported  
 Discr Residue Ind: Not reported  
 Discr Partial Reject Ind: Not reported  
 Discr Full Reject Ind: Not reported  
 Manifest Ref Num: Not reported  
 Alt Fac RCRA Id: Not reported  
 Alt Fac Sign Date: Not reported  
 Mgmt Method Type Code: Not reported  
 EPA ID: NYD986972388  
 Facility Name: FRANK & SONS AUTO WRECKING  
 Facility Address: 132 HOPPER AVENUE  
 Facility City: WESTBURY  
 Facility Address 2: Not reported  
 Country: USA  
 County: NA  
 Mailing Name: FRANK & SONS AUTO WRECKING  
 Mailing Contact: FRANK MCCANN III  
 Mailing Address: 132 HOPPER AVENUE  
 Mailing Address 2: Not reported  
 Mailing City: WESTBURY  
 Mailing State: NY  
 Mailing Zip: Not reported  
 Mailing Zip4: Not reported  
 Mailing Country: USA  
 Mailing Phone: 516-997-5736

**H27  
 SE  
 1/8-1/4  
 1313 ft.**

**FRANK & SONS AUTO WRECKING  
 132 HOPPER STREET  
 WESTBURY, NY 11590**

**SWF/LF S108145872  
 N/A**

**Site 2 of 2 in cluster H**

**Relative:  
 Lower**

SWF/LF:  
 Flag: ACTIVE  
 Secondary Addr: Not reported  
 Region Code: 1  
 Phone Number: 5169975736  
 Owner Name: Not reported  
 Owner Type: Not reported  
 Owner Address: Not reported  
 Owner Addr2: Not reported  
 Owner City,St,Zip: Not reported  
 Owner Email: Not reported  
 Owner Phone: Not reported  
 Contact Name: Frank McCann  
 Contact Address: 52 Honn Lane  
 Contact Addr2: Not reported  
 Contact City,St,Zip: Levittown, NY 11756  
 Contact Email: Not reported  
 Contact Phone: 5165747609  
 Activity Desc: Vehicle Dismantling  
 Activity Number: 30J07  
 Active: Yes

**Actual:  
 119 ft.**

Map ID  
 Direction  
 Distance  
 Distance (ft.)  
 Elevation Site

MAP FINDINGS

Database(s) EDR ID Number  
 EPA ID Number

**FRANK & SONS AUTO WRECKING (Continued)**

**S108145872**

East Coordinate: 621072  
 North Coordinate: 4512766  
 Accuracy Code: Not reported  
 Regulatory Status: None  
 Waste Type: Not reported  
 Authorization #: None  
 Authorization Date: Not reported  
 Expiration Date: Not reported

**I28  
 ESE  
 1/8-1/4  
 1313 ft.**

**MAGNOLIA GARDENS APTS  
 899 BROADWAY  
 NEW CASSEL, NY**

**LTANKS  
 NY Spills  
 NY Hist Spills  
 HIST LTANKS**

**S102135946  
 N/A**

**Site 1 of 2 in cluster I**

**Relative:  
 Lower**

**LTANKS:**

**Actual:  
 123 ft.**

Site ID: 136921  
 Spill Date: 09/24/97  
 Facility Addr2: Not reported  
 Facility ID: 9707483  
 Program Number: 9707483  
 SWIS: 3000  
 Region of Spill: 1  
 Investigator: T/T/F  
 Referred To: Not reported  
 Reported to Dept: 09/24/97  
 CID: 04  
 Spill Cause: Tank Test Failure  
 Water Affected: Not reported  
 Spill Source: Institutional, Educational, Gov., Other  
 Spill Notifier: Tank Tester  
 Cleanup Ceased: / /  
 Cleanup Meets Standard: True  
 Last Inspection: / /  
 Recommended Penalty: Penalty Not Recommended  
 UST Involvement: False  
 Spill Class: Known release that creates potential for fire or hazard. DEC Response.  
 Willing Responsible Party. Corrective action taken.  
 Spill Closed Dt: 02/24/00  
 Remediation Phase: 0  
 Date Entered In Computer: 09/24/97  
 Spill Record Last Update: 08/20/03  
 Spille Namer: RICHARD PHILBIN  
 Spiller Company: NORTH HEMPSTEAD HOUSING  
 Spiller Phone: (516) 627-6433  
 Spiller Extention: Not reported  
 Spiller Address: Not reported  
 Spiller City,St,Zip: ZZ  
 Spiller County: 001  
 Spiller Contact: STEWART PASTOR  
 Spiller Phone: (516) 883-1000  
 Spiller Extention: Not reported  
 DEC Region: 1  
 Program Number: 9707483  
 DER Facility ID: 117143  
 Site ID: 136921  
 Operable Unit ID: 1050844  
 Operable Unit: 01

Map ID  
 Direction  
 Distance  
 Distance (ft.)  
 Elevation Site

MAP FINDINGS

Database(s) EDR ID Number  
 EPA ID Number

**MAGNOLIA GARDENS APTS (Continued)**

**S102135946**

Material ID: 329492  
 Material Code: 0001  
 Material Name: #2 Fuel Oil  
 Case No.: Not reported  
 Material FA: Petroleum  
 Quantity: 0.00  
 Units: Gallons  
 Recovered: 0.00  
 Resource Affected: Soil  
 Oxygenate: False  
 Site ID: 136921  
 Spill Tank Test: 1545338  
 Tank Number: 1  
 Tank Size: 10000  
 Test Method: 03  
 Leak Rate: -0.09  
 Gross Fail: Not reported  
 Modified By: Spills  
 Last Modified: 10/01/04  
 Test Method: Horner EZ Check I or II  
 DEC Memo: Not reported  
 Remarks: Start CallerRemark - 9707483 LEAK RATE IS -.085. FOLLOW UP ON 9/25/97. NO CALL  
 BACK NEEDED TANK TO BE RETESTED. \*\*\*SAME AS 9913250/9913264?\*\*\* END  
 CallerRemark - 9707483

**NY Spills:**

Site ID: 136919  
 Facility Addr2: Not reported  
 Facility ID: 8808676  
 Spill Number: 8808676  
 Facility Type: ER  
 SWIS: 3022  
 Region of Spill: 1  
 Investigator: JEHAAS  
 Referred To: Not reported  
 Spill Date: 12/16/88  
 Reported to Dept: 02/03/89  
 CID: 04  
 Spill Cause: Human Error  
 Water Affected: Not reported  
 Spill Source: Tank Truck  
 Spill Notifier: Health Department  
 Cleanup Ceased: / /  
 Cleanup Meets Std: True  
 Last Inspection: / /  
 Recommended Penalty: Penalty Recommended  
 UST Trust: False  
 Spill Class: Known release that creates a file or hazard. DEC Response.  
 Unable/unwilling Responsible Party. Corrective action taken. (ISR)  
 Spill Closed Dt: 07/21/00  
 Remediation Phase: 0  
 Date Entered In Computer: 02/07/89  
 Spill Record Last Update: 02/17/06  
 Spiller Name: Not reported  
 Spiller Company: ATLANTIC FUEL/HERBERTFUEL  
 Spiller Address: Not reported  
 Spiller City,St,Zip: ZZ

Map ID  
Direction  
Distance  
Distance (ft.)  
Elevation Site

MAP FINDINGS

Database(s) EDR ID Number  
EPA ID Number

MAGNOLIA GARDENS APTS (Continued)

S102135946

Spiller Company: 001  
Spiller Phone: Not reported  
Contact Name: Not reported  
Contact Phone: Not reported  
DEC Region: 1  
Program Number: 8808676  
DER Facility ID: 309839  
Site ID: 136919  
Operable Unit ID: 925080  
Operable Unit: 01  
Material ID: 453440  
Material Code: 0001  
Material Name: #2 Fuel Oil  
Case No.: Not reported  
Material FA: Petroleum  
Quantity: 4400.00  
Units: Gallons  
Recovered: 1784.00  
Resource Affected: Groundwater  
Oxygenate: False

DEC Memo: Start CallerRemark - 8808676 OIL DELIVERED TO U-TUBE. CIRCUMSTANCES NOT CLEAR. APT COMPLEX IS 3YRS OLD; OWNED BY TOWN. END CallerRemark - 8808676

Remarks: Start DECRemark - 8808676 Prior to Sept, 2004 data translation this spill Lead  
DEC Field was "HAAS WELL" / / : (UNK DATE)- NOTE RE DELIVERY DATES AND AMOUNTS. SUPPOSEDLY 4371GAL ON 14DEC (SNOWING?) AND 4400GAL ON 16DEC. \*\*\*\*SOMEONE INSTRUCTEDELIVERY\*\*\*\*. / / : \*\*TWO SCAVENGER PUMPS WERE MOVED TO STATE RECOVERY AT SUNOCO OCEANSIDE (8911037 SP )\*\*\*\*. 02/03/89 (A): NASSAU CTY HEALTH REPORTS POSSIBLE PROBLEM- TOWN-OWNED APT COMPLEX OUT OF OIL. JUST HAD DELIVERY. BLDG APPROX 3YRS OLD. WERE NOTIFIED BY BLDG MGR. 02/03/89 (B): DEC (HOFMANN) AND NCHD (P MOUNT) ON SITE- MET MR ROBBIOUS (SUPERINTENDENT). 4400GAL DELIVERED BY ATLANTIC FUELS. FIRST DELIVERY BY THEM? TANK IS A 10K WITH LINER AND U-TUBE (LEAK DETECTION DEVICE- ESSENTIALLY A MONITORING WELL THAT RUNS UNDER A TANK). 02/03/89 (C): \*\*\*UPON CALLING THE TANK INSTALLER, WAS TOLD THIS HAS HAPPENED BEFORE'. NOT CLEAR WHAT WAS MEANT BY THIS, OR EVEN IF THEY MEANT THIS SITE.\*\*\*. 02/03/89 (D): SITE OWNER- NORTH HEMPSTEAD HOUSING AUTHORITY (POND MILL RD GREAT NECK NY 11020 516-627-6433). 02/09/89: NHHA SENDS TANK SPECS. 02/13/89: HOFMANN LETTER TO NHHA- NEED WELLS. IF PRP DOES NOT STEP FORWARD, AS OWNER OF SITE YOU WILL HAVE TO DO SO. 02/13/89: HOFMANN LETTER TO ATLANTIC FUELS MARKETING CORP (135 CHESTNUT RIDGE RD MONTVALE NJ 07645 201-573-0300)- NEED WELLS. DOES NOT GIVE SCENARIO FOR FAILURE TO COMPLY. 02/28/89 (A): ATLANTIC LETTER TO HOFMANN, CC HERBERT PETROLEUM TRANSPORT (92 ENGERT AVE BROOKLYN NY 11222 212-388-9432)- DENY RESPONSIBILITY. CALLS IT "POSSIBLE RELEASE". 02/28/89 (B): FUEL DELIVERIES WERE ACTUALLY MADE BY HERBERT PETROLEUM. GIVES DELIVERIES DATES, AMOUNTS, AND COPIES OF TICKETS BY THEM. 02/28/89 (C): AS PER EARLIER TELECONS- ATLANTIC UNAWARE OF 16DEC SPILL. HERBERT ADMITTED DELIVERY ON THAT DATE, BUT WERE UNAWARE OF PROBLEM. FIRST KNOWLEDGE CAME 19FEB FROM MR BARRET OF MAG GARDENS. 02/28/89 (D): BARRET CLAIMED EITHER OIL WAS NOT DELIVERED OR DELIVERED TO WRONG PIPE. ATLANTIC CONFIRMED DELIVERY; SUGGESTED CHECKING BLDG PLANS TO SEE IF OIL WAS DELIVERED TO WRONG PIPE. 02/28/89 (E): ADVISED BARRET IN WRITING TO ADVISE PROPER AUTHORITIES. 02/28/89 (F): HAS STATEMENT FROM DRIVER- DELIVERED ON 14DEC AND LATER IN THAT WEEK. INDICATES HE WAS TOLD WHERE TO DELIVER BY OFFICIALS OF THE APT COMPLEX. 02/28/89 (G): ALSO SEEMS TO INDICATE THAT WHEN HE MADE SECOND DELIVERY, HE WAS TOLD BY THESE OFFICIALS THAT THE FIRST DELIVERY WENT INTO AN "AIR SHAFT". 02/28/89 (H): DUE TO THIS, CLAIM NEITHER THEY NOR HERBERT LIABLE. CITE 6NYCRR PART 613.3 A- RESPONSIBILITY FOR TRANSFER.

Map ID  
Direction  
Distance  
Distance (ft.)  
Elevation Site

MAP FINDINGS

Database(s) EDR ID Number  
EPA ID Number

MAGNOLIA GARDENS APTS (Continued)

S102135946

02/28/89 (A): JOHN TURANO (GARDEN CITY PROFESSIONAL BLDG 224 NASSAU BLVD S GARDEN CITY NY 11530 516-538-7474 ATTORNEY FOR NHHA) LETTER TO ATLANTIC-  
02/28/89 (B): DRIVER WAS "...SPECIFICALLY DIRECTED NOT TO CONNECT HIS HOSE TO THE U-TUBE...". 03/06/89: NHHA SOLICITING BIDS FOR THEWORK. 03/07/89: WESTBURY WATER DISTRICT LETTER TO HOFMANN- STATUS? KEEP THEM INFORMED.  
03/20/89: DEC HIRED FENLEY & NICOL TO INVESTIGATE/REMEDiate. 03/21/89: HOFMANN, F&N, AND NHHA ON SITE- MARKED OUT 4 WELLS. HAS SKETCH. 03/22/89 (A): HOFMANN AND F&N ON SITE- SPLIT-SPOON SAMPLES TAKEN SW AND N OF THE TANK. PEDNEAULT TO ANALYZE FOR BTX AND PETRO IN SOIL. 03/22/89 (B): WELLS THEN INSTALLED IN THESE LOCATIONS. SOIL IS SAND, BUT RAN INTO CLAY AT 45-50FT. OIL ODOR WAS FOUND IN BOTH WELLS. HAVE SOIL LOGS. WELLS ARE 50FT DEEP? GW AT 42FT (THIS MAY BE PERCHED!); GW FLOW S/SW?. 03/23/89: HOFMANN AND F&N ON SITE- INSTALLED WELL 3 (E), 4 (N OF 2?), AND 5 (WHERE?). WELL 1 HAD 6FT<sup>2</sup> PRODUCT, 2 HAD 5FT<sup>8.75</sup>", AND 3 QUICKLY HAD 17". MARKED OUT 3 MORE WELLS.  
03/24/89: HOFMANN AND F&N ON SITE- INSTALLED 3 MORE WELLS. "FOUR WELLS SHOWING PRODUCT". 03/24/89: TURANO LETTER TO HOFMANN- NHHA WANTS TO COOPERATE, BUT THE COST IS PROHIBITIVE. WILL COOPERATE IN OTHER WAYS.  
03/28/89: DISCUSS EJECTOR TRAILER WITH F&N. THIS WOULD BE FOR WELLS 1-3, EACH OF WHICH HAS >5FT OF PRODUCT. 03/29/89: HOFMANN AND F&N ON SITE- INSTALLED EJECTORS IN WELLS 1-3. 03/29/89: HOFMANN LETTER TO ATLANTIC- SINCE NEITHER PARTY TAKES RESPONSIBILITY, STATE IS TAKING OVER. WILL SEEK REIMBURSEMENT "...FROM THE RESPONSIBLE PARTIES". DOES NOT MENTION PENALTIES.  
03/29/89: HOFMANN LETTER TO NHHA- STATE WILL SEEK REIMBURSEMENT FROM THE RESPONSIBLE PARTIES. DOES NOT MENTION PENALTIES. 03/30/89: RECEIVED 22MAR DATA- UP TO 3600PPB BTX AND 840PPM PETRO PROD IN SOIL. \*\*\*IDENTIFIED AS KEROSENE???\* 03/30/89: F&N REPORT- DESCRIBES WORK TO DATE. \*\*\*CLAY AT 49FT.\*\*\* RECOMMEND MORE WELLS W AND S AND SPLIT SPOON SAMPLING TO BETTER DEFINE CLAY LAYER; DISSOLVED TESTING; AUTOMATED RECOVERY. 04/07/89: F&N DISPOSED OF 225 GAL (PRODUCT ONLY, OR MIX?) (THIS IS AS PER THEIR BILL).  
04/14/89: F&N DISPOSED OF 261GAL (PRODUCT ONLY, OR MIX?) (THIS IS AS PER THEIR BILL). 04/20/89 (A): HOFMANN INSTRUCTED F&N TO INSTALL MORE WELLS TO DEFINE THE EXTENT OF THE CLAY LAYER. REMOVE PORTABLE EJECTOR SYSTEM- HE FEELS IT IS INEFFICIENT, AS IT HAS RECOVERED ONLY 200GAL TO DATE. 04/20/89 (B): DESIGN PERMANENT RECOVERY SYSTEM. 04/22/89: F&N DISPOSED OF 223GAL (PRODUCT ONLY, OR MIX?) (THIS IS AS PER THEIR BILL). 04/25/89: HOFMANN AND F&N ON SITE- SPLIT SPOONS OR WELLS (TWO PERFORMED)? FOUND SEVERAL CLAY LAYERS BUT NO OIL ODORS. HAVE SOIL LOGS. 04/26/89: HOFMANN AND F&N ON SITE- INSTALLED ONE WELL. HAS SOIL LOG. (BILL SAYS TWO WERE INSTALLED TO 65FT).  
05/02/89: F&N REPORT- CLAY IS CONFINING THE PRODUCT. EJECTOR TRAILER HAS RECOVERED 559GAL TO DATE (COMPARE TO 20APR NOTES!). RECOMMEND 5 TOTAL FLUID EJECTORS, OIL/WATER SEPARATOR, AIR STRIPPER. 05/23/89 (A): F&N LETTER- UPDATED SITE/GROUNDWATER MAP. \*\*\*GW APPEARS TO GO N!!!\*\* PERCHED WATER TABLE WITH LINEAR SPREADING (GREAT DIFFERENCES IN DTW). 05/23/89 (B): HAS PROPOSAL AND COST ESTIMATE FOR RECOVERY SYSTEM. NOW RECOMMENDS PRODUCT ONLY SYSTEM. PLUME HAS SPREAD SO RECOMMEND 4 NEW WELLS. 06/01/89: \*\*\*FIREMEN'S FUND INSURANCE (CARRIER FOR HERBERTS; 48 S SERVICE RD CS5370 MELVILLE NY 11747 516-756-6100) LETTER TO DEC RE CLAIM # B03089941000: REQUESTS FILE.\*\*\*  
06/01/89: FIREMEN'S FUND LETTER TO MAGNOLIA GARDENS- INVESTIGATION SHOWS YOU ARE LIABLE. 06/16/89: F&N PERFORMS A 34FT SPLIT SPOONSAMPLE. (THIS IS AS PER THEIR BILL). 06/18/89 - 06/23/89: F&N INSTALLS WELLS "12-15". WELL 13 HAD FLOATING PRODUCT. (BILL INDICATES SPLIT SPOON AND 3 WELLS TO 50FT 19JUN; 1 WELL TO 50FT 23JUN). 07/18/89: F&N LETTER- ENCLOSE UPDATED MAPS.  
07/19/89: F&N BEGINS INSTALLATION OF RECOVERY SYSTEM. 08/04/89: INSTALLED ORS SCAVENGER PUMPS IN WELLS 1 AND 5. 09/27/89: F&N SERVICES BOTH SCAVENGERS. MOVED ONE FROM WELL 5 TO WELL 2. (THIS IS AS PER THEIR BILL).  
12/18/89: HOFMANN LETTER TO F&N- EXAMINE WHY RECOVERY RATE IS SO SLOW.  
01/02/90: F&N LETTER- ENCLOSE UPDATED PLUME MAP. RECOMMEND CLEANING AND

Map ID  
Direction  
Distance  
Distance (ft.)  
Elevation Site

MAP FINDINGS

Database(s) EDR ID Number  
EPA ID Number

MAGNOLIA GARDENS APTS (Continued)

S102135946

ADJUSTING HEIGHT OF SCAVENGER (WATER TABLE NOW ABOVE SCAVENGER). 02/09/90: DEC (PARISH, [HOFMANN?]), F&N, ORS ON SITE- ONE SCAVENGER BURNED OUT. WILL ADJUST HEIGHT OF SCAVENGERS. 02/16/90: HOFMANN AND F&N ON SITE- PERFORMED BORING N OF WELLS 12 AND 13 TO DETERMINE CLAY EXTENT. WENT TO 56FT- FOUND BANDS OF CLAY; LARGE CLAY LENSE AT 49-53FT; WATER AT 43FT. HAVE SOIL LOGS. 02/23/90: HOFMANN AND F&N ON SITE- PERFORMED SPLIT SPOON SAMPLE THROUGH WELL 1. HAD TO INSTALL NEW WELL- 1A. REPLACED PUMP ON SCAVENGER AND RESET SAME. 02/28/90: HOFMANN AND F&N ON SITE- REDRILLED WELL 2. WENT TO 53FT. 03/02/90: F&N DEVELOPED WELLS 1A AND 2. 03/16/90: AS PER F&N- PERCHED WATER MAY NOW BE DRAINING?. 03/19/90: F&N INSTALLED NEW SLEEVES ON SCAVENGERS AND ADJUSTED SAME (THIS IS AS PER THEIR BILL). 03/21/90: ALL PUMPS OPERATING. 04/03/90: F&N PULLED SCAVENGERS- MOVED THE ONE IN WELL 2 TO WELL 1; WILL REPAIR THE ONE FROM WELL 1 (THIS IS AS PER THEIR BILL). 05/09/90: F&N TO REMOVE ORS PUMPS AND RESUME BAILING. WILL PROPOSE PRODUCT-ONLY EJECTOR SYSTEM. \*\*WAS THIS DONE?\*\*\*. 05/10/90: F&N PULLED SCAVENGERS AND PREPARED TO INSTALL EJECTORS (THIS IS AS PER THEIR BILL). 05/14/90: \*\*\*NOTE: WILL USE A 7.5HP AIR COMPRESSOR FROM STATE RECOVERY ON SOUTHERN STATE PARKWAY IN AMITYVILLE ("SCORE", SPIL ). 05/23/90: EJECTORS WERE STARTED. 07/26/90: HOFMANN LETTER TO F&N- REDUCE MONITORING/BAILING FROM WEEKLY TO TWICE PER MONTH. 03/19/92: \*\*\*F&N LETTER TO HOFMANN- PRODUCT LEVELS INCREASING. SUSPECT TANK PROBLEM OR DELIVERY SPILL.\*\*\* 03/20/92: NCHD SAYS THE TANK IS NOT REGISTERED. WILL ADVISE DEC ON TESTING DATES. 03/23/92: HOFMANN LETTER TO F&N- INCREASE MONITORING/BAILING TO ONCE PER WEEK. TAKE SAMPLE OF PRODUCT FOR ID. 03/26/92 (A): F&N SENDS UPDATED REPORT- 15 WELLS. WELLS 1-3 AND 6 HAD FLOATING PRODUCT ORIGINALLY (1-5.8FT). CURRENTLY .2-3.0FT. GW FLOW IS SW. THE CLAY IS NOT CONTINUOUS OVER SITE (ONLY AROUND WELLS 1 AND 9?). 03/26/92 (B): RECOMMEND TWO MORE PRODUCT-ONLY EJECTORS; MORE SOIL BORINGS TO DETERMINE EXACT EXTENT OF CLAY; VES SYSTEM ON WELLS 1-6; CHEMICAL TREATMENT. HAS UPDATED MAPS. 03/30/92: F&N SAMPLES WELLS (THIS IS AS PER THEIR BILL). 04/02/92: \*\*\*PEDNEAULT SENDS RESULTS OF ID- WELL 2 AND THE TANK MATCH. BOTH ARE "DIESEL".\*\*\* 04/28/92: F&N DISPOSES OF 515GAL (OIL OR OIL/WATER?) (THIS IS AS PER THEIR BILL). 05/06/92: HOFMANN LETTER TO F&N- INSTALL 2 PRODUCT-ONLY EJECTORS. MONITOR TWICE PER MONTH. 05/27/92: F&N PREPARES TO INSTALL THE EJECTORS (THIS IS AS PER THEIR BILL) IN WELL 4 AND 6. (THEREFORE, WELLS 1, 2, 4, AND 6 WILL HAVE PUMPS?). 06/05/92: F&N INSTALLS THE EJECTORS (THIS IS AS PER THEIR BILL). 06/23/92: EJECTORS OPERATIONAL. 07/24/92: F&N DISPOSES OF 253GAL (OIL OR OIL/WATER?) (THIS IS AS PER THEIR BILL). 05/12/93: CURRENT STATUS- 4 PRODUCT-ONLY EJECTORS. FLOATING PRODUCT IN ONE WELL. 1784GAL RECOVERED TO DATE. 07/12/93: DEC (HAAS) MET F&N ON SITE- REQUESTED SOIL BORING SOUTH OF RECOVERY AREA; NEW MONITORING WELL SW OF APARTMENT ENTRANCE; PERFORM PUMP TEST. 07/29/93: F&N INSTALLED ONE WELL AND PERFORMED A TEST BORING TO IDENTIFY THE DEPTH AND THICKNESS OF THE CLAY (THIS IS AS PER THE OCT93 REPORT). 10/19/93: F&N REPORT- RECOMMEND INSTALLING SCAVENGER IS WELL 11. 12/21/93: F&N LETTER- ENCLOSE BIDS FOR GEOPHYSICAL SURVEY. 02/01/94: F&N LETTER- ENCLOSE BIDS FOR VARIOUS PROPOSED GEOPHYSICAL WORK. 07/22/94: F&N SUBMITTED REMEDIATION PROPOSAL- 8"DIA 40GPM RECOVERY WELL WITH OIL/WATER SEPARATOR. FALL94: NEW RECOVERY WELL INSTALLED??? 12/12/94: F&N LETTER- ENCLOSE BIDS FOR ADDITIONAL WORK (INSTALLATION OF 8 MONITORING WELLS, ETC). 03/17/95: F&N LETTER- SPECS FOR PROPOSED 4" TEST WELL. 03/22/95: F&N INSTALLED THE TEST WELL AND PERFORMED PUMP TEST(S). 05/18/95: F&N LETTER- PLAN TO INSTALL RECOVERY WELL 31MAY. 06/26/95: F&N PERFORMED AN ADDITIONAL PUMP TEST. 08/04/95: F&N SUBMITTED REPORT OF 26JUN95 TEST. 12/04/95: F&N LETTER- A "WATER INJECTION SYSTEM" WAS INSTALLED 20NOV95. MONITORING WELLS 1, 2, 4, AND 6 RECEIVE 2GPM OF WATER FROM THE BUILDING. 06/23/97 (A): F&N LETTER- AS PER DISCUSSION, CURRENT LAB DATA DOES NOT SHOW BASE NEUTRAL COMPOUNDS. FURTHER,

Map ID  
Direction  
Distance  
Distance (ft.)  
Elevation Site

MAP FINDINGS

Database(s) EDR ID Number  
EPA ID Number

MAGNOLIA GARDENS APTS (Continued)

S102135946

THERE IS NO FLOATING PRODUCT IN THE RECOVERY WELL. 06/23/97 (B): RECOMMEND TURNING OFF THE UNIT AND INVESTIGATE FEASIBILITY OF NATURAL OR ENHANCED BIODEGRADATION. 09/24/97 \*\*\*SPILL 9707483\*\*\*: 10K FUEL OIL TANK FAILED TIGHTNESS TEST. SAME AS 9913250/9913264? CLOSED FEB00. THIS TANK WAS REMOVED 22FEB00? (SEE THAT DATE FOR DETAILS). 05/11/98 \*\*\*SPILL 9825257\*\*\*: F&N REPORTED FINDING SURFACE SPILLAGE, APPARENTLY FROM AN OVERFILL, AROUND THE TANK.AS OF 1AUG01, HAVE NEVER RECEIVED ANY DOCUMENTATION THAT THIS WAS CLEANED UP. 08/17/98: HAAS LETTER TO F&N- PREPARE CLOSURE ASSESSMENT. 08/25/98: F&N LETTER- COST ESTIMATE FOR VACCING OUT THREE WELLS THAT STILL SHOW TRACE AMOUNTS OF PRODUCT, AND FOR SAMPLING REQUIRED TO PREPARE THE ASSESSMENT. 09/14/98: F&N LETTER- RECENTLY VACCED OUT THE THE WELLS, BUT PRODUCT RECHARGED INTO TWO OF THEM. REQUEST ANOTHER ROUND OF VACCING OUT THE WELLS. 09/14/98: HAAS FAX- DUE TO LIMITED AMOUNT OF PRODUCT, DO NOT VAC AT THIS TIME. 11/04/98: F&N SUBMITTED DRAFT ASSESSMENT. UNK DATE: HAAS COMMENTED ON THE ASSESSMENT. 12/11/98: F&N LETTER- HAVE RECEIVED DEC'S COMMENTS. WILL REVISE THE ASSESSMENT. 04/15/99 (A): F&N LETTER (NEW PROJECT MANAGER)- AS PER OUR MEETING, WILL FIRST EVALUATE WHETHER ALL APPROPRIATE REMEDIAL ACTIVITIES HAVE BEEN PERFORMED. 04/15/99 (B): IF SO, WILL THEN PREPARE ASSESSMENT. 05/07/99: F&N LETTER- AGREE CLOSURE ASSESSMENT SHOULD BEPERFORMED. 05/11/99 (A): F&N LETTER- AS PER OUR 11MAY99 DISCUSSION, WILL TREAT THE MONITORING WELLS WITH HYDROGEN PEROXIDE, AND THEN ABANDON THE WELLS. 05/11/99 (B): WILL THEN PREPARE CLOSURE ASSESSMENT. 06/29/99: RECEIVED CLOSURE ASSESSMENT. 02/22/00 \*\*\*SPILL 9913250/9913264\*\*\*: CONTAMINATION FOUND UPON REMOVAL OF 10K FUEL OIL TANK (THIS IS THE SAME 10K TANK THAT FAILED TIGHTNESS TEST 24SEPT97?- SEE THAT DATE FOR DETAILS). NCHD WAS ON SITE- TANK WAS FIBERGLASS, AND HADA LINER UNDER IT. THERE WAS "OIL AND WATER IN EXCAVATION." REMOVED APPROX 15CY OF SAND AND PEA GRAVEL. SPILL 9913264 WAS CLOSED FEB00; SPILL 9913250 WAS STILL "ACTIVE" AS OF 1AUG01. 05/12/93: \*\*\*NOTE: UPON PREPARING ISR, REG 1 FOUND TWO DOUBLE BILLS- F&N INVOICE 60076 CONTRACT D100085 FOR \$12898.21 AND \$12416.01; AND INVOICE 60113 CONTRACT D100085 FOR \$9275.20 AND \$9538.29. \*\*\*THE FOLLOWING IS A LIST OF KNOW SPILLS HERE (SOME OF THESE WERE LISTED AS WESTBURY, WHICH IS A NEIGHBORING COMMUNITY WITH THE SAME ZIP CODE); UNK WHETHER THERE ARE/WERE OTHERS HERE/NEARBY THAT IMPACTED/MAY HAVE IMPACTED THIS SPILL: 9006986- APPROX 20GAL SURFACE FUEL OIL SPILL. CLOSED DEC90. 9707483- TANK TEST FAILURE OF 10K FUEL OIL TANK.SAME AS 9913250/9913264? CLOSED FEB00. 9825257- SURFACE SPILL (APPARENTLY TANK OVERFILL). "ACTIVE". 9913250- CONTAMINATION FOUND UPON REMOVAL OF 10K FUEL OIL TANK. SAME AS 9913264. SAME AS 9707483? "ACTIVE". 9913264- SAME AS 9913250. CLOSED FEB00. END  
DECRemark - 8808676

NY Hist Spills:

Region of Spill: 1  
Spill Number: 8808676  
Investigator: HAAS WELL  
Caller Name: Not reported  
Caller Agency: Not reported  
Caller Phone: Not reported  
Notifier Name: Not reported  
Notifier Agency: Not reported  
Notifier Phone: Not reported  
Spill Date/Time: 12/16/1988 12:00  
Reported to Dept Date/Time: 02/03/89 11:30  
SWIS: 28  
Spiller Name: ATLANTIC FUEL/HERBERTFUEL  
Spiller Contact: Not reported  
Spiller Phone: ( ) -



Map ID  
Direction  
Distance  
Distance (ft.)  
Elevation Site

MAP FINDINGS

Database(s) EDR ID Number  
EPA ID Number

MAGNOLIA GARDENS APTS (Continued)

S102135946

Spiller Address: Not reported  
Spiller City,St,Zip: Not reported  
Spill Cause: Human Error  
Reported to Dept: Groundwater  
Water Affected: Not reported  
Spill Source: 08  
Spill Notifier: Health Department  
PBS Number: Not reported  
Cleanup Ceased: / /  
Cleanup Meets Std: True  
Last Inspection: / /  
Recommended Penalty: Penalty Recommended  
Spiller Cleanup Dt: / /  
Enforcement Date: / /  
Invstgn Complete: / /  
UST Involvement: False  
Spill Class: Known release that creates a file or hazard. DEC Response.  
Unable/unwilling Responsible Party. Corrective action taken. (ISR)  
Spill Closed Dt: 07/21/00  
Corrective Action Plan Submitted: / /  
Date Region Sent Summary to Central Office: 10/29/01  
Date Spill Entered In Computer Data File: 02/07/89  
Date Spill Entered In Computer Data File: Not reported  
Update Date: 10/30/01  
Is Updated: False  
PBS Number: Not reported  
Tank Number: Not reported  
Tank Size: Not reported  
Test Method: Not reported  
Leak Rate Failed Tank: Not reported  
Gross Leak Rate: Not reported  
Material Class Type: Petroleum  
Quantity Spilled: 4400  
Unkonwn Quantity Spilled: False  
Units: Gallons  
Quantity Recovered: 1784  
Unkonwn Quantity Recovered: False  
Material: #2 FUEL OIL  
Class Type: #2 FUEL OIL  
Times Material Entry In File: 24464  
CAS Number: Not reported  
Last Date: 19941207

DEC Remarks: / / : UNK DATE)- NOTE RE DELIVERY DATES AND AMOUNTS. SUPPOSEDLY 4371GAL ON 14DEC SNOWING?) AND 4400GAL ON 16DEC. \*\*\* SOMEONE INSTRUCTED DELIVERY \*\*\*. / / : \*\*\*TWO SCAVENGER PUMPS WERE MOVED TO STATE RECOVERY AT SUNOCO OCEANSIDE 8911037 SP )\*\*\*. 02/03/89 A): NASSAU CTY HEALTH REPORTS POSSIBLE PROBLEM- TOWN-OWNED APT COMPLEX OUT OF OIL. JUST HAD DELIVERY. BLDG APPROX 3YRS OLD. WERE NOTIFIED BY BLDG MGR. 02/03/89 B): DEC HOFMANN) AND NCHD P MOUNT) ON SITE-MET MR ROBBIUS SUPERINTENDENT). 4400GAL DELIVERED BY ATLANTIC FUELS. FIRST DELIVERY BY THEM? TANK IS A 10K WITH LINER AND U-TUBE LEAK DETECTION DEVICE- ESSENTIALLY A MONITORING WELL THAT RUNS UNDER A TANK). 02/03/89 C): \*\*\*UPON CALLINGTHE TANK INSTALLER, WAS TOLD THIS HAS HAPPENED BEFORE . NOT CLEAR WHAT WAS MEANT BY THIS, OR EVEN IF THEY MEANT THIS SITE.\*\*\*. 02/03/89 D): SITE OWNER- NORTH HEMPSTEAD HOUSING AUTHORITY POND MILL RD GREAT NECK NY 11020 516-627-6433). 02/09/89: NHHA SENDS TANK SPECS. 02/13/89: HOFMANN LETTER TO NHHA- NEED WELLS. IF PRP DOES NOT STEP FORWARD, AS OWNER OF SITE YOU WILL HAVE TO DO SO. 02/13/89:

Map ID  
Direction  
Distance  
Distance (ft.)  
Elevation Site

MAP FINDINGS

Database(s) EDR ID Number  
EPA ID Number

MAGNOLIA GARDENS APTS (Continued)

S102135946

HOFMANN LETTER TO ATLANTIC FUELS MARKETING CORP 135 CHESTNUT RIDGE RD MONTVALE NJ 07645 201-573-0300)- NEED WELLS. DOES NOT GIVE SCENARIO FOR FAILURE TO COMPLY. 02/28/89 A): ATLANTIC LETTER TO HOFMANN, CC HERBERT PETROLEUM TRANSPORT 92 ENGERT AVE BROOKLYN NY 11222 212-388-9432)- DENY RESPONSIBILITY. CALLS IT POSSIBLE RELEASE . 02/28/89 B): FUEL DELIVERIES WERE ACTUALLY MADE BY HERBERT PETROLEUM. GIVES DELIVERIES DATES, AMOUNTS, AND COPIES OF TICKETS BY THEM. 02/28/89 C): AS PER EARLIER TELECONS- ATLANTIC UNAWARE OF 16DEC SPILL. HERBERT ADMITTED DELIVERY ON THAT DATE, BUT WERE UNAWARE OF PROBLEM. FIRST KNOWLEDGE CAME 19FEB FROM MR BARRET OF MAG GARDENS. 02/28/89 D): BARRET CLAIMED EITHER OIL WAS NOT DELIVERED OR DELIVERED TO WRONG PIPE. ATLANTIC CONFIRMED DELIVERY; SUGGESTED CHECKING BLDG PLANS TO SEE IF OIL WAS DELIVERED TO WRONG PIPE. 02/28/89 E): ADVISED BARRET IN WRITING TO ADVISE PROPER AUTHORITIES. 02/28/89 F): HAS STATEMENT FROM DRIVER- DELIVERED ON 14DEC AND LATER IN THAT WEEK. INDICATES HE WAS TOLD WHERE TO DELIVER BY OFFICIALS OF THE APT COMPLEX. 02/28/89 G): ALSO SEEMS TO INDICATE THAT WHEN HE MADE SECOND DELIVERY, HE WAS TOLD BY THESE OFFICIALS THAT THE FIRST DELIVERY WENT INTO AN AIR SHAFT . 02/28/89 H): DUE TO THIS, CLAIM NEITHER THEY NOR HERBERT LIABLE. CITE 6NYCRR PART 613.3 A- RESPONSIBILITY FOR TRANSFER. 02/28/89 A): JOHN TURANO GARDEN CITY PROFESSIONAL BLDG 224 NASSAU BLVD S GARDEN CITY NY 11530 516-538-7474 ATTORNEY FOR NHHA) LETTER TO ATLANTIC-02/28/89 B): DRIVER WAS ...SPECIFICALLY DIRECTED NOT TO CONNECT HIS HOSE TO THE U-TUBE... . 03/06/89: NHHA SOLICITING BIDS FOR THE WORK. 03/07/89: WESTBURY WATER DISTRICT LETTER TO HOFMANN- STATUS? KEEP THEM INFORMED. 03/20/89: DEC HIRED FENLEY NICOL TO INVESTIGATE/REMEDiate. 03/21/89: HOFMANN, F N, AND NHHA ON SITE- MARKED OUT 4 WELLS. HAS SKETCH. 03/22/89 A): HOFMANN AND F N ON SITE- SPLIT-SPOON SAMPLES TAKEN SW AND N OF THE TANK. PEDNEAULT TO ANALYZE FOR BTX AND PETRO IN SOIL. 03/22/89 B): WELLS THEN INSTALLED IN THESE LOCATIONS. SOIL IS SAND, BUT RAN INTO CLAY AT 45-50FT. OIL ODOR WAS FOUND IN BOTH WELLS. HAVE SOIL LOGS. WELLS ARE 50FT DEEP? GW AT 42FT THIS MAY BE PERCHED ); GW FLOW S/SW?. 03/23/89: HOFMANN AND F N ON SITE- INSTALLED WELL 3 E), 4 N OF 2?), AND 5 WHERE?). WELL 1 HAD 6FT2 PRODUCT, 2 HAD 5FT8.75 , AND 3 QUICKLY HAD 17 . MARKED OUT 3 MORE WELLS. 03/24/89: HOFMANN AND F N ON SITE- INSTALLED 3 MORE WELLS. FOUR WELLS SHOWING PRODUCT . 03/24/89: TURANO LETTER TO HOFMANN- NHHA WANTS TO COOPERATE, BUT THE COST IS PROHIBITIVE. WILL COOPERATE IN OTHER WAYS. 03/28/89: DISCUSS EJECTOR TRAILER WITH F N. THIS WOULD BE FOR WELLS 1-3, EACH OF WHICH HAS >5FT OF PRODUCT. 03/29/89: HOFMANN AND F N ON SITE- INSTALLED EJECTORS IN WELLS 1-3. 03/29/89: HOFMANN LETTER TO ATLANTIC- SINCE NEITHER PARTY TAKES RESPONSIBILITY, STATE IS TAKING OVER. WILL SEEK REIMBURSEMENT ...FROM THE RESPONSIBLE PARTIES . DOES NOT MENTION PENALTIES. 03/29/89: HOFMANN LETTER TO NHHA- STATE WILL SEEK REIMBURSEMENT FROM THE RESPONSIBLE PARTIES. DOES NOT MENTION PENALTIES. 03/30/89: RECEIVED 22MAR DATA- UP TO 3600PPB BTX AND 840PPMPETRO PROD IN SOIL. \*\*\*IDENTIFIED AS KEROSENE???\* 03/30/89: F N REPORT- DESCRIBES WORK TO DATE. \*\*\*CLAY AT 49FT.\*\*\* RECOMMEND MORE WELLS W AND S AND SPLIT SPOON SAMPLING TO BETTER DEFINE CLAY LAYER; DISSOLVED TESTING; AUTOMATED RECOVERY.04/07/89: F N DISPOSED OF 225 GAL PRODUCT ONLY, OR MIX?) THIS IS AS PER THEIR BILL). 04/14/89: F N DISPOSED OF 261GAL PRODUCT ONLY, OR MIX?) THIS IS AS PER THEIR BILL). 04/20/89 A): HOFMANN INSTRUCTED F N TO INSTALL MORE WELLS TO DEFINE THE EXTENT OF THE CLAY LAYER. REMOVE PORTABLE EJECTOR SYSTEM- HE FEELS IT IS INEFFICIENT, AS IT HAS RECOVERED ONLY 200GAL TO DATE. 04/20/89 B): DESIGN PERMANENT RECOVERY SYSTEM. 04/22/89: F N DISPOSED OF 223GAL PRODUCT ONLY, OR MIX?) THIS IS AS PER THEIR BILL). 04/25/89: HOFMANN AND F N ON SITE- SPLIT SPOONS OR WELLS TWO PERFORMED)? FOUND SEVERAL CLAY LAYERS BUT NO OIL ODORS. HAVE SOIL LOGS. 04/26/89: HOFMANN AND F N ON SITE- INSTALLED ONE WELL. HAS SOIL LOG. BILL SAYS TWO WERE INSTALLED TO 65FT). 05/02/89:

Map ID  
Direction  
Distance  
Distance (ft.)  
Elevation Site

MAP FINDINGS

Database(s) EDR ID Number  
EPA ID Number

MAGNOLIA GARDENS APTS (Continued)

S102135946

F N REPORT- CLAY IS CONFINING THE PRODUCT. EJECTOR TRAILER HAS RECOVERED 559GAL TO DATE COMPARE TO 20APR NOTES ). RECOMMEND 5 TOTAL FLUID EJECTORS, OIL/WATER SEPARATOR, AIR STRIPPER.05/23/89 A): F N LETTER- UPDATED SITE/GROUNDWATER MAP. \*\*\*GW APPEARS TO GO N \*\*\* PERCHED WATER TABLE WITH LINEAR SPREADING GREAT DIFFERENCES IN DTW). 05/23/89 B): HAS PROPOSAL AND COST ESTIMATE FOR RECOVERY SYSTEM. NOW RECOMMENDS PRODUCT ONLY SYSTEM. PLUME HAS SPREAD SO RECOMMEND 4 NEW WELLS. 06/01/89: \*\*\*FIREMEN S FUND INSURANCE CARRIER FOR HERBERTS; 48 S SERVICE RD CS5370 MELVILLE NY 11747 516-756-6100) LETTER TO DEC RE CLAIM B03089941000: REQUESTS FILE.\*\*\* 06/01/89: FIREMEN S FUND LETTER TO MAGNOLIA GARDENS- INVESTIGATION SHOWS YOU ARE LIABLE. 06/16/89: F N PERFORMS A 34FT SPLIT SPOON SAMPLE. THIS IS AS PER THEIR BILL). 06/18/89 - 06/23/89: F N INSTALLS WELLS 12-15 . WELL 13 HAD FLOATINGPRODUCT. BILL INDICATES SPLIT SPOON AND 3 WELLS TO 50FT 19JUN; 1 WELL TO 50FT 23JUN). 07/18/89: F N LETTER- ENCLOSE UPDATED MAPS. 07/19/89: F N BEGINS INSTALLATION OF RECOVERY SYSTEM. 08/04/89: INSTALLED ORS SCAVENGER PUMPS IN WELLS 1 AND 5. 09/27/89: F N SERVICES BOTH SCAVENGERS. MOVED ONE FROM WELL 5 TO WELL 2. THIS IS AS PER THEIR BILL). 12/18/89: HOFMANN LETTER TO F N- EXAMINE WHY RECOVERY RATE IS SO SLOW. 01/02/90: F N LETTER- ENCLOSE UPDATED PLUME MAP. RECOMMEND CLEANING AND ADJUSTING HEIGHT OF SCAVENGER WATER TABLE NOW ABOVE SCAVENGER). 02/09/90: DEC PARISH, HOFMANN? ), F N, ORS ON SITE- ONE SCAVENGER BURNED OUT. WILL ADJUST HEIGHT OF SCAVENGERS. 02/16/90: HOFMANN AND F N ON SITE- PERFORMED BORING N OF WELLS 12 AND 13 TO DETERMINE CLAY EXTENT. WENT TO 56FT- FOUND BANDS OF CLAY; LARGE CLAY LENSE AT 49-53FT; WATER AT 43FT. HAVE SOIL LOGS. 02/23/90: HOFMANN AND F N ON SITE- PERFORMED SPLIT SPOON SAMPLE THROUGH WELL1. HAD TO INSTALL NEW WELL- 1A. REPLACED PUMP ON SCAVENGER AND RESET SAME. 02/28/90: HOFMANN AND F N ON SITE- REDRILLED WELL 2. WENT TO 53FT. 03/02/90: F N DEVELOPED WELLS 1A AND 2. 03/16/90: AS PER F N- PERCHED WATER MAY NOW BEDRAINING?. 03/19/90: F N INSTALLED NEW SLEEVES ON SCAVENGERS AND ADJUSTED SAME THIS IS AS PER THEIR BILL). 03/21/90: ALL PUMPS OPERATING. 04/03/90: F N PULLED SCAVENGERS- MOVED THE ONE IN WELL 2 TO WELL 1; WILL REPAIR THE ONE FROM WELL 1 THIS IS AS PER THEIR BILL). 05/09/90: F N TO REMOVE ORS PUMPS AND RESUME BAILING. WILL PROPOSE PRODUCT-ONLY EJECTOR SYSTEM. \*\*WAS THIS DONE?\*\*\*. 05/10/90: F N PULLED SCAVENGERS AND PREPARED TO INSTALL EJECTORS THIS IS AS PER THEIRBILL). 05/14/90: \*\*\*NOTE: WILL USE A 7.5HP AIR COMPRESSOR FROM STATE RECOVERY ON SOUTHERN STATE PARKWAY IN AMITYVILLE SCORE , SPIL ). 05/23/90: EJECTORS WERE STARTED. 07/26/90: HOFMANN LETTER TO F N- REDUCE MONITORING/BAILING FROM WEEKLY TO TWICE PER MONTH. 03/19/92: \*\*\*F N LETTER TO HOFMANN- PRODUCT LEVELS INCREASING. SUSPECT TANK PROBLEM OR DELIVERY SPILL.\*\*\* 03/20/92: NCHD SAYS THE TANK IS NOT REGISTERED. WILL ADVISE DEC ON TESTING DATES.03/23/92: HOFMANN LETTER TO F N- INCREASE MONITORING/BAILING TO ONCE PER WEEK. TAKE SAMPLE OF PRODUCT FOR ID. 03/26/92 A): F N SENDS UPDATED REPORT- 15 WELLS. WELLS 1-3 AND 6 HAD FLOATING PRODUCT ORIGINALLY 1-5.8FT). CURRENTLY .2-3.0FT. GW FLOW IS SW. THE CLAY IS NOT CONTINUOUS OVER SITE ONLY AROUND WELLS 1 AND 9?). 03/26/92 B): RECOMMEND TWO MORE PRODUCT-ONLY EJECTORS; MORE SOIL BORINGS TO DETERMINE EXACT EXTENT OF CLAY; YES SYSTEM ON WELLS 1-6; CHEMICAL TREATMENT. HAS UPDATED MAPS. 03/30/92: F N SAMPLES WELLS THIS IS AS PER THEIR BILL). 04/02/92: \*\*\*PEDNEAULT SENDS RESULTS OF ID- WELL 2 AND THE TANK MATCH. BOTH ARE DIESEL.\*\*\* 04/28/92: F N DISPOSES OF 515GAL OIL OR OIL/WATER?) THIS IS AS PER THEIR BILL). 05/06/92: HOFMANN LETTER TO F N- INSTALL 2 PRODUCT-ONLY EJECTORS. MONITOR TWICE PER MONTH. 05/27/92: F N PREPARES TO INSTALL THE EJECTORS THIS IS AS PER THEIR BILL) IN WELL 4 AND 6. THEREFORE, WELLS 1, 2, 4, AND 6 WILLHAVE PUMPS?). 06/05/92: F N INSTALLS THE EJECTORS THIS IS AS PER THEIR BILL). 06/23/92: EJECTORS OPERATIONAL. 07/24/92: F N DISPOSES OF 253GAL OIL OR OIL/WATER?) THIS IS AS PER THEIR BILL).

Map ID  
Direction  
Distance  
Distance (ft.)  
Elevation Site

MAP FINDINGS

Database(s) EDR ID Number  
EPA ID Number

MAGNOLIA GARDENS APTS (Continued)

S102135946

05/12/93: CURRENT STATUS- 4 PRODUCT-ONLY EJECTORS. FLOATING PRODUCT IN ONE WELL. 1784GAL RECOVERED TO DATE. 07/12/93: DEC HAAS) MET F N ON SITE- REQUESTED SOIL BORING SOUTH OF RECOVERY AREA; NEW MONITORING WELL SW OF APARTMENT ENTRANCE; PERFORM PUMP TEST. 07/29/93: F N INSTALLED ONE WLL AND PERFORMED A TEST BORING TO IDENTIFY THE DEPTH AND THICKNESS OF THE CLAY THIS IS AS PER THE OCT93 REPORT). 10/19/93: F N REPORT- RECOMMEND INSTALLING SCAVENGER IS WELL 11. 12/21/93: F N LETTER- ENCLOSE BIDS FOR GEOPHYSICAL SURVEY. 02/01/94: F N LETTER- ENCLOSE BIDS FOR VARIOUS PROPOSED GEOPHYSICAL WORK. 07/22/94: F N SUBMITTED REMEDIATION PROPOSAL- 8 DIA 40GPM RECOVERY WELL WITH OIL/WATER SEPARATOR. FALL94: NEW RECOVERY WELL INSTALLED??? 12/12/94: F N LETTER- ENCLOSE BIDS FOR ADDITIONAL WORK INSTALLATION OF 8 MONITORING WELLS, ETC). 03/17/95: F N LETTER- SPECS FOR PROPOSED 4 TEST WELL. 03/22/95: F N INSTALLED THE TEST WELL AND PERFORMED PUMP TEST S). 05/18/95: F N LETTER-PLAN TO INSTALL RECOVERY WELL 31MAY. 06/26/95: F N PERFORMED AN ADDITIONAL PUMP TEST. 08/04/95: F N SUBMITTED REPORT OF 26JUN95 TEST. 12/04/95: F N LETTER- A WATER INJECTION SYSTEM WAS INSTALLED 20NOV95. MONITORING WELLS 1, 2, 4, AND6 RECEIVE 2GPM OF WATER FROM THE BUILDING. 06/23/97 A): F N LETTER- AS PER DISCUSSION, CURRENT LAB DATA DOES NOT SHOW BASE NEUTRAL COMPOUNDS. FURTHER, THERE IS NO FLOATING PRODUCT IN THE RECOVERY WELL. 06/23/97 B): RECOMMEND TURNING OFF THE UNIT AND INVESTIGATE FEASIBILITY OF NATURAL OR ENHANCED BIODEGRADATION. 09/24/97 \*\*\*SPILL 9707483\*\*\*: 10K FUEL OIL TANK FAILED TIGHTNESS TEST. SAME AS 9913250/9913264? CLOSED FEB00. THIS TANK WAS REMOVED 22FEB00? SEE THAT DATE FOR DETAILS). 05/11/98 \*\*\*SPILL 9825257\*\*\*: F N REPORTED FINDING SURFACE SPILLAGE, APPARENTLY FROM AN OVERFILL, AROUND THE TANK. AS OF 1AUG01, HAVE NEVER RECEIVED ANY DOCUMENTATION THAT THIS WAS CLEANED UP. 08/17/98: HAAS LETTER TO F N- PREPARE CLOSURE ASSESSMENT. 08/25/98: F N LETTER- COST ESTIMATE FOR VACCING OUT THREE WELLS THAT STILL SHOW TRACE AMOUNTS OF PRODUCT, AND FOR SAMPLING REQUIRED TO PREPARE THE ASSESSMENT. 09/14/98: F N LETTER- RECENTLY VACCED OUT THE THE WELLS, BUT PRODUCT RECHARGED INTO TWO OF THEM. REQUEST ANOTHER ROUND OF VACCING OUT THE WELLS. 09/14/98: HAAS FAX- DUE TO LIMITED AMOUNT OF PRODUCT, DO NOT VAC AT THIS TIME. 11/04/98: F N SUBMITTED DRAFT ASSESSMENT. UNK DATE: HAAS COMMENTED ON THE ASSESSMENT. 12/11/98: F N LETTER- HAVE RECEIVED DEC S COMMENTS. WILL REVISE THE ASSESSMENT. 04/15/99 A): F N LETTER NEW PROJECT MANAGER)- AS PER OUR MEETING, WILL FIRST EVALUATE WHETHER ALL APPROPRIATE REMEDIAL ACTIVITIES HAVE BEEN PERFORMED. 04/15/99 B): IF SO, WILL THEN PREPARE ASSESSMENT. 05/07/99: F N LETTER- AGREE CLOSURE ASSESSMENT SHOULD BE PERFORMED. 05/11/99 A): F N LETTER- AS PER OUR 11MAY99 DISCUSSION, WILL TREAT THE MONITORING WELLS WITH HYDROGEN PEROXIDE, AND THEN ABANDON THE WELLS. 05/11/99 B): WILL THEN PREPARE CLOSURE ASSESSMENT. 06/29/99: RECEIVED CLOSURE ASSESSMENT. 02/22/00 \*\*\*SPILL 9913250/9913264\*\*\*: CONTAMINATION FOUND UPON REMOVAL OF 10K FUEL OIL TANK THIS IS THE SAME 10K TANK THAT FAILED TIGHTNESS TEST 24SEPT97?- SEE THAT DATE FOR DETAILS). NCHD WAS ON SITE- TANK WAS FIBERGLASS, AND HAD A LINER UNDER IT. THERE WAS OIL AND WATER IN EXCAVATION. REMOVED APPROX 15CY OF SAND AND PEA GRAVEL. SPILL 9913264 WAS CLOSED FEB00; SPILL 9913250 WAS STILL ACTIVE AS OF 1AUG01. 05/12/93: \*\*\*NOTE: UPON PREPARING ISR, REG 1 FOUND TWO DOUBLE BILLS- F N INVOICE 60076 CONTRACT D100085 FOR 12898.21 AND 12416.01; AND INVOICE 60113 CONTRACT D100085 FOR 9275.20 AND 9538.29. \*\*\*THE FOLLOWING IS A LIST OF KNOW SPILLS HERE SOME OF THESE WERE LISTED AS WESTBURY, WHICH IS A NEIGHBORING COMMUNITY WITH THE SAME ZIP CODE); UNK WHETHER THERE ARE/WERE OTHERS HERE/NEARBY THAT IMPACTED/MAY HAVE IMPACTED THIS SPILL: 9006986- APPROX 20GAL SURFACE FUEL OIL SPILL. CLOSED DEC90. 9707483- TANK TEST FAILURE OF 10K FUEL OIL TANK. SAME AS 9913250/9913264? CLOSED FEB00. 9825257- SURFACE SPILL APPARENTLY TANK OVERFILL). ACTIVE . 9913250- CONTAMINATION FOUND UPON REMOVAL OF 10K FUEL OIL TANK. SAME AS 9913264. SAME AS 9707483? ACTIVE . 9913264- SAME AS 9913250. CLOSED

Map ID  
Direction  
Distance  
Distance (ft.)  
Elevation Site

MAP FINDINGS

Database(s) EDR ID Number  
EPA ID Number

MAGNOLIA GARDENS APTS (Continued)

S102135946

Remark: FEB00.  
OIL DELIVERED TO U-TUBE. CIRCUMSTANCES NOT CLEAR. APT COMPLEX IS 3YRS OLD;  
OWNED BY TOWN.

HIST LTANKS:

Region of Spill: 1  
Spill Number: 9707483  
Investigator: T/T/F  
Caller Name: Not reported  
Caller Agency: Not reported  
Caller Phone: Not reported  
Caller Extension: Not reported  
Notifier Name: Not reported  
Notifier Agency: Not reported  
Notifier Phone: Not reported  
Notifier Extension: Not reported  
Spill Date: 09/24/1997  
Spill Time: 18:48  
Reported to Department Date: 09/24/97  
Reported to Department Time: 20:18  
SWIS: 28  
Spiller Contact: STEWART PASTOR  
Spiller Phone: (516) 883-1000  
Spiller Extension: Not reported  
Spiller Name: NORTH HEMPSTEAD HOUSING  
Spiller Address: Not reported  
Spiller City,St,Zip: Not reported  
Facility Contact: RICHARD PHILBIN  
Facility Phone: (516) 627-6433  
Facility Extension: Not reported  
Spill Cause: Tank Test Failure  
Resource Affectd: On Land  
Water Affected: Not reported  
Spill Source: Other Non Commercial/Industrial  
Spill Notifier: Tank Tester  
PBS Number: Not reported  
Cleanup Ceased: / /  
Cleanup Meets Standard: True  
Last Inspection: / /  
Recommended Penalty: Penalty Not Recommended  
Spiller Cleanup Date: / /  
Enforcement Date: / /  
Investigation Complete: / /  
UST Involvement: False  
Spill Class: Known release that creates potential for fire or hazard. DEC Response.  
Willing Responsible Party. Corrective action taken.  
Spill Closed Dt: 02/24/00  
Date Region Sent Summary to Central Office: / /  
Corrective Action Plan Submitted: / /  
Date Spill Entered In Computer Data File: 09/24/97  
Time Spill Entered In Computer Data File: Not reported  
Spill Record Last Update: 08/01/01  
Is Updated: False  
PBS Number: Not reported  
Tank Number: 1  
Tank Size: 10000  
Test Method: Horner EZ Check

Map ID  
 Direction  
 Distance  
 Distance (ft.)  
 Elevation Site

MAP FINDINGS

Database(s) EDR ID Number  
 EPA ID Number

**MAGNOLIA GARDENS APTS (Continued)**

**S102135946**

Leak Rate Failed Tank: -0.09  
 Gross Leak Rate: Not reported  
 Material Class Type: Petroleum  
 Quantity Spilled: 0  
 Unkonwn Quantity Spilled: True  
 Units: Gallons  
 Quantity Recovered: 0  
 Unkonwn Quantity Recovered: True  
 Material: #2 FUEL OIL  
 Class Type: #2 FUEL OIL  
 Times Material Entry In File: 24464  
 CAS Number: Not reported  
 Last Date: 19941207  
 DEC Remarks: TANK REMOVED UNDER SPILL 9913250/9913264 \*\*\*SEE ALSO 8808676, 9006986, AND 9825257 HERE\*\*\*  
 Spill Cause: LEAKE RATE IS -.085. FOLLOW UP ON 9/25/97. NO CALL BACK NEEDED TANK TO BE RETESTED. \*\*\*SAME AS 9913250/9913264?\*\*\*

**I29  
 ESE  
 1/8-1/4  
 1313 ft.**

**MAGNOLIA GARDENS  
 899 BROADWAY  
 NEW CASSEL, NY**

**LTANKS  
 NY Spills  
 NY Hist Spills  
 HIST LTANKS**

**S103824432  
 N/A**

**Site 2 of 2 in cluster I**

**Relative:  
 Lower**

**LTANKS:**

**Actual:  
 123 ft.**

Site ID: 136923  
 Spill Date: 02/22/00  
 Facility Addr2: Not reported  
 Facility ID: 9913250  
 Program Number: 9913250  
 SWIS: 3000  
 Region of Spill: 1  
 Investigator: JEHAAS  
 Referred To: Not reported  
 Reported to Dept: 02/22/00  
 CID: 04  
 Spill Cause: Tank Failure  
 Water Affected: Not reported  
 Spill Source: Institutional, Educational, Gov., Other  
 Spill Notifier: Health Department  
 Cleanup Ceased: / /  
 Cleanup Meets Standard: True  
 Last Inspection: / /  
 Recommended Penalty: Penalty Not Recommended  
 UST Involvement: False  
 Spill Class: Known release that creates potential for fire or hazard. DEC Response. Willing Responsible Party. Corrective action taken.  
 Spill Closed Dt: 12/19/01  
 Remediation Phase: 0  
 Date Entered In Computer: 02/22/00  
 Spill Record Last Update: 12/26/01  
 Spille Namer: Not reported  
 Spiller Company: NORTH HEMPSTEAD HOUSING  
 Spiller Phone: Not reported  
 Spiller Extention: Not reported  
 Spiller Address: Not reported  
 Spiller City,St,Zip: ZZ -  
 Spiller County: 001

Map ID  
 Direction  
 Distance  
 Distance (ft.)  
 Elevation

MAP FINDINGS

**MAGNOLIA GARDENS (Continued)**

EDR ID Number  
 EPA ID Number

Database(s)

**S103824432**

Spiller Contact: MIKE PALMISANO  
 Spiller Phone: (516) 571-1594  
 Spiller Extention: Not reported  
 DEC Region: 1  
 Program Number: 9913250  
 DER Facility ID: 117143  
 Site ID: 136923  
 Operable Unit ID: 1091930  
 Operable Unit: 01  
 Material ID: 295112  
 Material Code: 0001  
 Material Name: #2 Fuel Oil  
 Case No.: Not reported  
 Material FA: Petroleum  
 Quantity: 0.00  
 Units: Gallons  
 Recovered: 0.00  
 Resource Affected: Soil  
 Oxygenate: False  
 Site ID: Not reported  
 Spill Tank Test: Not reported  
 Tank Number: Not reported  
 Tank Size: Not reported  
 Test Method: Not reported  
 Leak Rate: Not reported  
 Gross Fail: Not reported  
 Modified By: Not reported  
 Last Modified: Not reported  
 Test Method: Not reported  
 DEC Memo: Start DECRemark - 9913250 Prior to Sept, 2004 data translation this spill Lead  
 DEC Field was "HAAS" \*\*\*SAME AS 9913264; MAY ALSO BE SAME AS 9707483 (10K TTF);  
 SEE ALSO 8808676, 9006986, AND 9825257 HERE\*\*\* NO FURTHER ACTION REQUIRED  
 END DECRemark- 9913250  
 Remarks: Start CallerRemark - 9913250 THEY HAVE A LEAKING OIL TANK IN THE GROUND. THEY  
 REMOVED 15 YARDS OF CONTAMINATED SOIL FROM THE AREA. SIZE ON THE TANK 10K.  
 \*\*\*SAME AS 9913264; MAY ALSO BE SAME AS 9707483 (10K TTF); OTHER SPILLS(S)  
 HERE\*\*\* END CallerRemark - 9913250  
 Site ID: 136922  
 Spill Date: 05/07/98  
 Facility Addr2: Not reported  
 Facility ID: 9825257  
 Program Number: 9825257  
 SWIS: 3000  
 Region of Spill: 1  
 Investigator: JEHAAS  
 Referred To: Not reported  
 Reported to Dept: 05/11/98  
 CID: 04  
 Spill Cause: Tank Overfill  
 Water Affected: Not reported  
 Spill Source: Tank Truck  
 Spill Notifier: Other  
 Cleanup Ceased: / /  
 Cleanup Meets Standard: True  
 Last Inspection: / /  
 Recommended Penalty: Penalty Not Recommended

Map ID  
Direction  
Distance  
Distance (ft.)  
Elevation Site

MAP FINDINGS

Database(s) EDR ID Number  
EPA ID Number

MAGNOLIA GARDENS (Continued)

S103824432

UST Involvement: False  
Spill Class: Known release with minimal potential for fire or hazard. DEC Response.  
Willing Responsible Party. Corrective action taken.  
Spill Closed Dt: 12/19/01  
Remediation Phase: 0  
Date Entered In Computer: 02/22/99  
Spill Record Last Update: 11/18/03  
Spille Namer: DARIOUS BARRETT  
Spiller Company: NORTH HEMPSTEAD HOUSING?  
Spiller Phone: Not reported  
Spiller Extention: Not reported  
Spiller Address: POND HILL ROAD  
Spiller City,St,Zip: GREAT NECK, NY  
Spiller County: 001  
Spiller Contact: DARIUS BARRETT  
Spiller Phone: Not reported  
Spiller Extention: Not reported  
DEC Region: 1  
Program Number: 9825257  
DER Facility ID: 117143  
Site ID: 136922  
Operable Unit ID: 1073842  
Operable Unit: 01  
Material ID: 308970  
Material Code: 0001  
Material Name: #2 Fuel Oil  
Case No.: Not reported  
Material FA: Petroleum  
Quantity: 50.00  
Units: Gallons  
Recovered: 0.00  
Resource Affected: Soil  
Oxygenate: False  
Site ID: Not reported  
Spill Tank Test: Not reported  
Tank Number: Not reported  
Tank Size: Not reported  
Test Method: Not reported  
Leak Rate: Not reported  
Gross Fail: Not reported  
Modified By: Not reported  
Last Modified: Not reported  
Test Method: Not reported  
DEC Memo: Start DECRemark - 9825257 Prior to Sept, 2004 data translation this spill Lead  
DEC Field was "HAAS 98-174" 05/07/98: Fenley & Nicol called DEC (Haas) to  
inform him they had found what appeared to be a recent surface spill.  
05/11/98 (A): Received 7May98 letter from F&N- were on site 7May [while  
checking wells for Spill 8808676 here?] and noticed what appeared to be an  
overflow of the tank. 05/11/98 (B): The spill appeared to be of  
"...significant magnitude." The contamination extended at least 1ft below  
grade. Has photos of the area involved (copies enclosed). 05/11/98 (C):  
Took a soil sample from this area, a water sample from well 2 by the  
remediation system, (and a product sample?). As per discussion of 7May, will  
have the product sample identified. 10/07/98: DEC letter to North Hempstead  
Housing Authority- enclose copy of F&N's correspondence. Request cleanup.  
02/22/99 (A): DEC LETTER TO SWEET CLAIMS (IN RESPONSE TO THEIR REQUEST FOR  
INFO CONCERNINGA SPILL ON/ABOUT 17APR98 WHICH RESULTED IN CLAIM CA 565-4864)-



Map ID  
 Direction  
 Distance  
 Distance (ft.)  
 Elevation Site

MAP FINDINGS

Database(s) EDR ID Number  
 EPA ID Number

**MAGNOLIA GARDENS (Continued)**

**S103824432**

Remarks: enclose documentation. 02/22/99 (B): DEC is requesting that Housing Authority clean up. 02/22/99 (C): State of New York is already seeking reimbursement for Spill 8808676. Contact AG's office for details. 06/18/99: DEC letter to Housing Authority- you have not submitted documentation as to any cleanup. Therefore, DEC will arrange for this. The State will then seek reimbursement plus penalties. 09/07/99 (A): DEC(Haas) inspected site- no cleanup to date. 09/07/99 (B): Remediation equipment for Spill 8808676 has been removed. 09/20/99: DEC letter to Housing Authority- no cleanup to date. DEC will make arrangements for this... \*\*\*SEE ALSO 8808676 (OIL DELIVERED TO U-TUBE), 9008676 (SURFACE SPILL), 9707483 (10K FUEL OIL TANK TEST FAILURE), AND 9913250/9913264 (CONTAMINATION FOUND UPON REMOVAL OF 10K FUEL OIL TANK)\*\*\* END DECRemark - 9825257

Start CallerRemark - 9825257 STATE CONTRACTOR (FENLEY & NICOL) NOTICED NEW SPILL WHILE PERFORMING ROUTINE MONITORING OF RECOVERY SYSTEM AT THE SITE. F&N TOOK PICTURES AND NOTIFIED DEC. OIL APPARENTLY SOILED AROUND FILL AND VENT FOR #2 FUEL OIL UST.OIL ENTERED SOIL IN VICINITY OF FILL AND VENT. DEC NOTIFIED THE PROPERTY OWNER 9NORTH HEMPSTEAD HOUSING AUTHORITY). NO CLEANUP HAS BEEN PERFORMED AS YET. END CallerRemark - 9825257

NY Spills:

Site ID: 136924  
 Facility Addr2: Not reported  
 Facility ID: 9913264  
 Spill Number: 9913264  
 Facility Type: ER  
 SWIS: 3000  
 Region of Spill: 1  
 Investigator: UNASSIGNED  
 Referred To: Not reported  
 Spill Date: 02/22/00  
 Reported to Dept: 02/23/00  
 CID: 04  
 Spill Cause: Other  
 Water Affected: Not reported  
 Spill Source: Institutional, Educational, Gov., Other  
 Spill Notifier: Other  
 Cleanup Ceased: / /  
 Cleanup Meets Std: True  
 Last Inspection: / /  
 Recommended Penalty: Penalty Not Recommended  
 UST Trust: False  
 Spill Class: Known release with minimal potential for fire or hazard. DEC Response. Willing Responsible Party. Corrective action taken.  
 Spill Closed Dt: 02/23/00  
 Remediation Phase: 0  
 Date Entered In Computer: 02/23/00  
 Spill Record Last Update: 08/01/01  
 Spiller Name: DARLENE JONES HARTWICK  
 Spiller Company: NORTH HEMPSTEAD HOUSING  
 Spiller Address: POND HILL ROAD  
 Spiller City,St,Zip: GREAT NECK, NY  
 Spiller Company: 001  
 Spiller Phone: (516) 627-6433  
 Contact Name: Not reported  
 Contact Phone: Not reported  
 DEC Region: 1  
 Program Number: 9913264

Map ID  
Direction  
Distance  
Distance (ft.)  
Elevation

MAP FINDINGS

MAGNOLIA GARDENS (Continued)

EDR ID Number  
EPA ID Number

Database(s)

S103824432

DER Facility ID: 117143  
Site ID: 136924  
Operable Unit ID: 1091939  
Operable Unit: 01  
Material ID: 295126  
Material Code: 0001  
Material Name: #2 Fuel Oil  
Case No.: Not reported  
Material FA: Petroleum  
Quantity: 0.00  
Units: Gallons  
Recovered: 0.00  
Resource Affected: Soil  
Oxygenate: False  
DEC Memo: Start CallerRemark - 9913264 Contaminated soil discovered from tank removal.  
\*\*\*SAME AS 9913250; MAY BE SAME AS 9707483 (10K TTF); SEE ALSO 8808676,  
9006986, AND 9825257 HERE\*\*\* END CallerRemark - 9913264  
Remarks: Start DECRemark - 9913264 Prior to Sept, 2004 data translation this spill Lead  
DEC Field was "NONE" \*\*\*SAME AS 9913250; MAY BE SAME AS 9707483 (10K TTF); SEE  
ALSO 8898676, 9006986, AND 9825257 HERE\*\*\* END DECRemark - 9913264

NY Hist Spills:

Region of Spill: 1  
Spill Number: 9913264  
Investigator: NONE  
Caller Name: Not reported  
Caller Agency: Not reported  
Caller Phone: Not reported  
Notifier Name: Not reported  
Notifier Agency: Not reported  
Notifier Phone: Not reported  
Spill Date/Time: 02/22/2000 14:00  
Reported to Dept Date/Time: 02/23/00 09:19  
SWIS: 28  
Spiller Name: NORTH HEMPSTEAD HOUSING  
Spiller Contact: DARLENE JONES HARTWICK  
Spiller Phone: (516) 627-6433  
Spiller Phone: ( ) -  
Spiller Address: POND HILL ROAD  
Spiller City,St,Zip: GREAT NECK, NY  
Spill Cause: Other  
Reported to Dept: On Land  
Water Affected: Not reported  
Spill Source: 02  
Spill Notifier: Other  
PBS Number: Not reported  
Cleanup Ceased: / /  
Cleanup Meets Std: True  
Last Inspection: / /  
Recommended Penalty: Penalty Not Recommended  
Spiller Cleanup Dt: / /  
Enforcement Date: / /  
Invstgn Complete: / /  
UST Involvement: False  
Spill Class: Known release with minimal potential for fire or hazard. DEC Response.  
Willing Responsible Party. Corrective action taken.  
Spill Closed Dt: 02/23/00

Map ID  
Direction  
Distance  
Distance (ft.)  
Elevation    Site

MAP FINDINGS

Database(s)  
EDR ID Number  
EPA ID Number

**MAGNOLIA GARDENS (Continued)**

**S103824432**

Corrective Action Plan Submitted:    //  
Date Region Sent Summary to Central Office: //  
Date Spill Entered In Computer Data File: 02/23/00  
Date Spill Entered In Computer Data File: Not reported  
Update Date:                            08/01/01  
Is Updated:                              False  
PBS Number:                             Not reported  
Tank Number:                            Not reported  
Tank Size:                                Not reported  
Test Method:                            Not reported  
Leak Rate Failed Tank:                Not reported  
Gross Leak Rate:                        Not reported  
Material Class Type:                    Petroleum  
Quantity Spilled:                        0  
Unkonwn Quantity Spilled:            True  
Units:                                    Gallons  
Quantity Recovered:                     0  
Unkonwn Quantity Recovered: True  
Material:                                #2 FUEL OIL  
Class Type:                              #2 FUEL OIL  
Times Material Entry In File:        24464  
CAS Number:                             Not reported  
Last Date:                                19941207  
DEC Remarks:    \*\*\*SAME AS 9913250; MAY BE SAME AS 9707483 10K TTF); SEE ALSO 8898676,  
9006986, AND 9825257 HERE\*\*\*  
Remark:                                  Contaminated soil discovered from tank removal.    \*\*\*SAME AS 9913250; MAY BE  
SAME AS 9707483 10K TTF); SEE ALSO 8808676, 9006986, AND 9825257 HERE\*\*\*

**HIST LTANKS:**

Region of Spill:                        1  
Spill Number:                            9913250  
Investigator:                            HAAS  
Caller Name:                             Not reported  
Caller Agency:                          Not reported  
Caller Phone:                            Not reported  
Caller Extension:                        Not reported  
Notifier Name:                            Not reported  
Notifier Agency:                        Not reported  
Notifier Phone:                          Not reported  
Notifier Extension:                      Not reported  
Spill Date:                                02/22/2000  
Spill Time:                                12:00  
Reported to Department Date: 02/22/00  
Reported to Department Time: 16:28  
SWIS:                                      28  
Spiller Contact:                         MIKE PALMISANO  
Spiller Phone:                            (516) 571-1594  
Spiller Extention:                        Not reported  
Spiller Name:                             NORTH HEMPSTEAD HOUSING  
Spiller Address:                         Not reported  
Spiller City,St,Zip:                     -  
Facility Contact:                        Not reported  
Facility Phone:                          ( ) -  
Facility Extention:                       Not reported  
Spill Cause:                              Tank Failure  
Resource Affectd:                        On Land  
Water Affected:                          Not reported

Map ID  
Direction  
Distance  
Distance (ft.)  
Elevation Site

MAP FINDINGS

Database(s) EDR ID Number  
EPA ID Number

MAGNOLIA GARDENS (Continued)

S103824432

Spill Source: Other Non Commercial/Industrial  
Spill Notifier: Health Department  
PBS Number: Not reported  
Cleanup Ceased: / /  
Cleanup Meets Standard: True  
Last Inspection: / /  
Recommended Penalty: Penalty Not Recommended  
Spiller Cleanup Date: / /  
Enforcement Date: / /  
Investigation Complete: / /  
UST Involvement: False  
Spill Class: Known release that creates potential for fire or hazard. DEC Response.  
Willing Responsible Party. Corrective action taken.  
Spill Closed Dt: 12/19/01  
Date Region Sent Summary to Central Office: / /  
Corrective Action Plan Submitted: / /  
Date Spill Entered In Computer Data File: 02/22/00  
Time Spill Entered In Computer Data File: Not reported  
Spill Record Last Update: 12/26/01  
Is Updated: False  
PBS Number: Not reported  
Tank Number: Not reported  
Tank Size: Not reported  
Test Method: Not reported  
Leak Rate Failed Tank: Not reported  
Gross Leak Rate: Not reported  
Material Class Type: Petroleum  
Quantity Spilled: 0  
Unkonwn Quantity Spilled: True  
Units: Gallons  
Quantity Recovered: 0  
Unkonwn Quantity Recovered: True  
Material: #2 FUEL OIL  
Class Type: #2 FUEL OIL  
Times Material Entry In File: 24464  
CAS Number: Not reported  
Last Date: 19941207  
DEC Remarks: \*\*\*SAME AS 9913264; MAY ALSO BE SAME AS 9707483 10K TTF); SEE ALSO 8808676,  
9006986, AND 9825257 HERE\*\*\* NO FURTHER ACTION REQUIRED  
Spill Cause: THEY HAVE A LEAKING OIL TANK IN THE GROUND. THEY REMOVED 15 YARDS OF  
CONTAMINATED SOIL FROM THE AREA. SIZE ON THE TANK 10K. \*\*\*SAME AS 9913264; MAY  
ALSO BE SAME AS 9707483 10K TTF); OTHER SPILLS S) HERE\*\*\*  
Region of Spill: 1  
Spill Number: 9825257  
Investigator: HAAS 98-174  
Caller Name: Not reported  
Caller Agency: Not reported  
Caller Phone: Not reported  
Caller Extension: Not reported  
Notifier Name: Not reported  
Notifier Agency: Not reported  
Notifier Phone: Not reported  
Notifier Extension: Not reported  
Spill Date: 05/07/1998  
Spill Time: 12:00  
Reported to Department Date: 05/11/98

Map ID  
Direction  
Distance  
Distance (ft.)  
Elevation Site

MAP FINDINGS

Database(s) EDR ID Number  
EPA ID Number

MAGNOLIA GARDENS (Continued)

S103824432

Reported to Department Time: 12:00  
SWIS: 28  
Spiller Contact: DARIUS BARRETT  
Spiller Phone: ( ) -  
Spiller Extention: Not reported  
Spiller Name: NORTH HEMPSTEAD HOUSING?  
Spiller Address: POND HILL ROAD  
Spiller City,St,Zip: GREAT NECK, NY  
Facility Contact: DARIOUS BARRETT  
Facility Phone: Not reported  
Facility Extention: Not reported  
Spill Cause: Tank Overfill  
Resource Affectd: On Land  
Water Affected: Not reported  
Spill Source: Tank Truck  
Spill Notifier: Other  
PBS Number: Not reported  
Cleanup Ceased: / /  
Cleanup Meets Standard: True  
Last Inspection: / /  
Recommended Penalty: Penalty Not Recommended  
Spiller Cleanup Date: / /  
Enforcement Date: / /  
Investigation Complete: / /  
UST Involvement: False  
Spill Class: Known release with minimal potential for fire or hazard. DEC Response.  
Willing Responsible Party. Corrective action taken.  
Spill Closed Dt: 12/19/01  
Date Region Sent Summary to Central Office: / /  
Corrective Action Plan Submitted: / /  
Date Spill Entered In Computer Data File: 02/22/99  
Time Spill Entered In Computer Data File: 12:41  
Spill Record Last Update: 12/26/01  
Is Updated: False  
PBS Number: Not reported  
Tank Number: Not reported  
Tank Size: Not reported  
Test Method: Not reported  
Leak Rate Failed Tank: Not reported  
Gross Leak Rate: Not reported  
Material Class Type: Petroleum  
Quantity Spilled: 50  
Unkonwn Quantity Spilled: False  
Units: Gallons  
Quantity Recovered: 0  
Unkonwn Quantity Recovered: False  
Material: #2 FUEL OIL  
Class Type: #2 FUEL OIL  
Times Material Entry In File: 24464  
CAS Number: Not reported  
Last Date: 19941207  
DEC Remarks: 05/07/98: Fenley Nicol called DEC Haas) to inform him they had found what appeared to be a recent surface spill. 05/11/98 A): Received 7May98 letter from F N- were on site 7May while checking wells for Spill 8808676 here? and noticed what appeared to be an overfill of the tank. 05/11/98 B): The spill appeared to be of ...significant magnitude. The contamination extended at least 1ft below grade. Has photos of the area involved copies enclosed).

Map ID  
 Direction  
 Distance  
 Distance (ft.)  
 Elevation Site

MAP FINDINGS

Database(s) EDR ID Number  
 EPA ID Number

**MAGNOLIA GARDENS (Continued)**

**S103824432**

05/11/98 C): Took a soil sample from this area, a water sample from well 2 by the remediation system, and a product sample?). As per discussion of 7May, will have the product sample identified. 10/07/98: DEC letter to North Hempstead Housing Authority- enclose copy of F N s correspondence. Request cleanup. 02/22/99 A): DEC LETTER TO SWEET CLAIMS IN RESPONSE TO THEIR REQUEST FOR INFO CONCERNING A SPILL ON/ABOUT 17APR98 WHICH RESULTED IN CLAIM CA 565-4864)- enclose documentation. 02/22/99 B): DEC is requesting that Housing Authority clean up. 02/22/99 C): State of New York is already seeking reimbursement for Spill 8808676. Contact AG s office for details. 06/18/99: DEC letter to Housing Authority- you have not submitted documentation as to any cleanup. Therefore, DEC will arrange for this. The State will then seek reimbursement plus penalties. 09/07/99 A): DEC Haas) inspected site- no cleanup to date. 09/07/99 B): Remediation equipment for Spill 8808676 has been removed. 09/20/99: DEC letter to Housing Authority- no cleanup to date. DEC will make arrangements for this... \*\*\*SEE ALSO 8808676 OIL DELIVERED TO U-TUBE), 9008676 SURFACE SPILL), 9707483 10K FUEL OIL TANK TEST FAILURE), AND 9913250/9913264 CONTAMINATION FOUND UPON REMOVAL OF 10K FUEL OIL TANK)\*\*\*  
 Spill Cause: STATE CONTRACTOR FENLEY NICOL) NOTICED NEW SPILL WHILE PERFORMING ROUTINE MONITORING OF RECOVERY SYSTEM AT THE SITE. F N TOOK PICTURES AND NOTIFIED DEC. OIL APPARENTLY SOILED AROUND FILL AND VENT FOR 2 FUEL OIL UST. OIL ENTERED SOIL IN VICINITY OF FILL AND VENT. DEC NOTIFIED THE PROPERTY OWNER 9NORTH HEMPSTEAD HOUSING AUTHORITY). NO CLEANUP HAS BEEN PERFORMED AS YET.

**30**  
**SE**  
**1/4-1/2**  
**1368 ft.**  
**118 - 130 SWALM STREET**  
**118-130 SWALM STREET**  
**NORTH HEMPSTEAD (T), NY 11590**

**SHWS S106780936**  
**N/A**

**Relative:**  
**Lower**

**SHWS:**

Program: HW  
 Site Code: 58845  
 Classification: SIGNIFICANT THREAT TO THE PUBLIC HEALTH OR ENVIRONMENT - ACTION REQUIRED.  
 Region: 1  
 Acres: .600  
 HW Code: 130043P  
 Record Add: 1999-11-18 12:00:00  
 Record Upd: 2007-06-28 14:18:00  
 Updated By: GTBOBERS  
 Site Description:

The 118-130 Swalm Street site is located in the NCIA, an urban portion of Nassau County, NY. The property is mostly occupied by a one story industrial building, with the remainder of the site paved, with the exception of a small grass area on the north end of the site. The current tenant, Liqui-Mark, used and stores large quantities of chemicals. However, these chemicals do not contain PCE or TCE related compounds. An abandoned trench once went through the building and connected to leach pools at the north side of the building. The file review indicates the property was developed in 1961 and was formerly occupied by a mechanical engraving company, a plastics extrusion company, a vitamin manufacturer, and an ink ribbon manufacturer. Based on these types of operations, it is likely that they used products containing PCE and TCE related compounds. Soil samples at the leachpool locations detected target compounds indicating that this was a disposal area. The contamination seemsto be emerging from this site and contaminating downgradient groundwater. The contaminated groundwater is located within an EPA designated sole-source aquifer. Two public water supply wells are located approximately 2,800 feet downgradient of the site. A Consent Order for a Remedial Investigation/Feasibility Study (RI/FS) and a RI/FS workplan was executed in October 1998. Field work was completed in January 1999. The initial RI Report

Map ID  
 Direction  
 Distance  
 Distance (ft.)  
 Elevation Site

MAP FINDINGS

Database(s) EDR ID Number  
 EPA ID Number

**118 - 130 SWALM STREET (Continued)**

**S106780936**

is complete and a supplemental report was received in May of 2000. The NYSDEC requested that the PRP do one more geoprobe boring on the SW corner of the site and additional investigation of internal drainage structures. The field work was completed in April 2001. Based on the results of the February 2001 field work, additional geoprobe borings are required. The additional field work was completed in 2002. The results indicate decreasing VOC levels, however, levels in groundwater downgradient of the site are still above TAGM levels. A further action ROD was issued for the site in March 2004.

**Environmental Problems:** The primary contaminants of concern at the site known at this time include VOCs, primarily PCE and TCE. Environmental sampling has confirmed that there is a plume of contaminated groundwater migrating away from this site. PCE and TCE in exceedance of SCGs have been found in groundwater at and downgradient of the site. The site is situated within an EPA designated sole-source aquifer and is approximately 2,800 feet upgradient of a public water supply system.

**Health Problems Assessment:** There are multiple groundwater contaminant plumes beneath the New Cassel Industrial Area. Activities within the site have contributed to the groundwater contamination. The Bowling Green Public Water Supply Wells are located 300 to 500 yards down-gradient of the industrial area and are contaminated with levels of volatile organic compounds (VOCs) that exceed New York State drinking water standards. Remediation of site-related source areas has reduced the level of VOCs in the raw water entering the Bowling Green wells. An air stripper was placed on the wells in 1995 to remove contaminants before water is distributed to customers. Strategies to further protect the impacted downgradient supply wells are yet to be implemented.

Dump: False  
 Structure: False  
 Lagoon: False  
 Landfill: False  
 Pond: False  
 Disp Start: 1978  
 Disp Term: 1994  
 Lat/Long: 40:45:28:0 / 73:33:54:0  
 Dell: F  
 Record Add: 11/18/99  
 Record Upd: 11/18/99  
 Updated By: INITIAL  
 Own Op: 01  
 Sub Type: E  
 Owner Name: Not reported  
 Owner Company: Barough, Eaton & Allen Corporation  
 Owner Address: 67 Kent Street  
 Owner Addr2: Not reported  
 Owner City,St,Zip: Brooklyn, NY 11211  
 Owner Country: United States of America  
 Own Op: 04  
 Sub Type: E  
 Owner Name: Not reported  
 Owner Company: UNKNOWN  
 Owner Address: 118-138 SWALM AVE.  
 Owner Addr2: Not reported  
 Owner City,St,Zip: WESTBURY, NY 11590  
 Owner Country: United States of America  
 Own Op: 01  
 Sub Type: E  
 Owner Name: Not reported  
 Owner Company: Barough, Eaton & Allen Corporation  
 Owner Address: 67 Kent Street

Map ID  
 Direction  
 Distance  
 Distance (ft.)  
 Elevation

MAP FINDINGS

**118 - 130 SWALM STREET (Continued)**

EDR ID Number  
 EPA ID Number

Database(s)

**S106780936**

Owner Addr2: Not reported  
 Owner City,St,Zip: Brooklyn, NY 11211  
 Owner Country: United States of America  
 Own Op: 04  
 Sub Type: NNN  
 Owner Name: Not reported  
 Owner Company: MULTIPLE  
 Owner Address: Not reported  
 Owner Addr2: Not reported  
 Owner City,St,Zip: ZZ  
 Owner Country: United States of America  
 Own Op: 01  
 Sub Type: E  
 Owner Name: Not reported  
 Owner Company: BAROUH EATON ALLEN CORPORATION  
 Owner Address: 67 KENT AVENUE  
 Owner Addr2: Not reported  
 Owner City,St,Zip: BROOKLYN, NY 11211-1991  
 Owner Country: United States of America  
 Own Op: 04  
 Sub Type: E  
 Owner Name: Not reported  
 Owner Company: UNKNOWN  
 Owner Address: 118-138 SWALM AVE  
 Owner Addr2: Not reported  
 Owner City,St,Zip: WESTBURY, NY 11590  
 Owner Country: United States of America  
 HW Code: 130043P  
 Waste Type: TETRACHLOROETHYLENE ( F001 & F002 WASTE )  
 Waste Quantity: UNKNOWN  
 Waste Code: Not reported  
 HW Code: 130043P  
 Waste Type: TRICHLOROETHYLENE ( F001 & F002 WASTE )  
 Waste Quantity: UNKNOWN  
 Waste Code: Not reported  
 Crossref ID: NYD001095363  
 Cross Ref Type Code: 05  
 Cross Ref Type: EPA Site ID  
 Record Added Date: 05/10/01  
 Record Updated: 02/24/05  
 Updated By: REGTRANS

**J31  
 WNW  
 1/4-1/2  
 1530 ft.**

**GULF S/S  
 1038 BRUSHHOLLOW ROAD  
 WESTBURY, NY**

**LTANKS S104513982  
 HIST LTANKS N/A**

**Site 1 of 3 in cluster J**

**Relative:  
 Lower**

LTANKS:  
 Site ID: 189232  
 Spill Date: 04/23/91  
 Facility Addr2: Not reported  
 Facility ID: 9100912  
 Program Number: 9100912  
 SWIS: 3000  
 Region of Spill: 1  
 Investigator: KMYAGER  
 Referred To: Not reported

**Actual:  
 118 ft.**



Map ID  
Direction  
Distance  
Distance (ft.)  
Elevation

MAP FINDINGS

GULF S/S (Continued)

EDR ID Number  
EPA ID Number

Database(s)

S104513982

Reported to Dept: 04/23/91  
CID: 04  
Spill Cause: Tank Test Failure  
Water Affected: Not reported  
Spill Source: Gasoline Station  
Spill Notifier: Tank Tester  
Cleanup Ceased: 05/07/91  
Cleanup Meets Standard: True  
Last Inspection: / /  
Recommended Penalty: Penalty Not Recommended  
UST Involvement: False  
Spill Class: Not reported  
Spill Closed Dt: 05/07/91  
Remediation Phase: 0  
Date Entered In Computer: 04/24/91  
Spill Record Last Update: 05/07/91  
Spille Namer: Not reported  
Spiller Company: GULF S/S  
Spiller Phone: (800) 524-1701  
Spiller Extention: Not reported  
Spiller Address: 1038 BRUSHHOLLOW ROAD  
Spiller City,St,Zip: WESTBURY, NY  
Spiller County: 001  
Spiller Contact: Not reported  
Spiller Phone: Not reported  
Spiller Extention: Not reported  
DEC Region: 1  
Program Number: 9100912  
DER Facility ID: 157996  
Site ID: 189232  
Operable Unit ID: 952196  
Operable Unit: 01  
Material ID: 427079  
Material Code: 0022  
Material Name: Waste Oil/Used Oil  
Case No.: Not reported  
Material FA: Petroleum  
Quantity: 0.00  
Units: Gallons  
Recovered: 0.00  
Resource Affected: Groundwater  
Oxygenate: False  
Site ID: 189232  
Spill Tank Test: 1538487  
Tank Number: Not reported  
Tank Size: 0  
Test Method: 00  
Leak Rate: 0.00  
Gross Fail: Not reported  
Modified By: Spills  
Last Modified: 10/01/04  
Test Method: Unknown  
DEC Memo: Start DECRemark - 9100912 Prior to Sept, 2004 data translation this spill Lead  
DEC Field was "DEROSA" 05/06/91: F&N HAD DISCONNECTED AN OLD OIL/WATER AND  
RETESTED 4/24/91. PASSED AT .031. NO FURTHER ACTION. END DECRemark - 9100912  
Remarks: Start CallerRemark - 9100912 1K FAILED GROSS LEAK, PETROTITE, F&N TESTER END  
CallerRemark - 9100912

Map ID  
Direction  
Distance  
Distance (ft.)  
Elevation Site

MAP FINDINGS

Database(s) EDR ID Number  
EPA ID Number

GULF S/S (Continued)

S104513982

HIST LTANKS:  
Region of Spill: 1  
Spill Number: 9100912  
Investigator: DEROSA  
Caller Name: Not reported  
Caller Agency: Not reported  
Caller Phone: Not reported  
Caller Extension: Not reported  
Notifier Name: Not reported  
Notifier Agency: Not reported  
Notifier Phone: Not reported  
Notifier Extension: Not reported  
Spill Date: 04/23/1991  
Spill Time: 12:00  
Reported to Department Date: 04/23/91  
Reported to Department Time: 15:41  
SWIS: 28  
Spiller Contact: Not reported  
Spiller Phone: Not reported  
Spiller Extention: Not reported  
Spiller Name: GULF S/S  
Spiller Address: 1038 BRUSHHOLLOW ROAD  
Spiller City,St,Zip: WESTBURY, NY  
Facility Contact: Not reported  
Facility Phone: (800) 524-1701  
Facility Extention: Not reported  
Spill Cause: Tank Test Failure  
Resource Affectd: Groundwater  
Water Affected: Not reported  
Spill Source: Gas Station  
Spill Notifier: Tank Tester  
PBS Number: Not reported  
Cleanup Ceased: 05/07/91  
Cleanup Meets Standard: True  
Last Inspection: / /  
Recommended Penalty: Penalty Not Recommended  
Spiller Cleanup Date: / /  
Enforcement Date: / /  
Investigation Complete: / /  
UST Involvement: False  
Spill Class: Not reported  
Spill Closed Dt: 05/07/91  
Date Region Sent Summary to Central Office: / /  
Corrective Action Plan Submitted: / /  
Date Spill Entered In Computer Data File: 04/24/91  
Time Spill Entered In Computer Data File: Not reported  
Spill Record Last Update: 05/07/91  
Is Updated: False  
PBS Number: Not reported  
Tank Number: Not reported  
Tank Size: 0  
Test Method: Not reported  
Leak Rate Failed Tank: 0.00  
Gross Leak Rate: Not reported  
Material Class Type: Petroleum  
Quantity Spilled: 0  
Unkonwn Quantity Spilled: False

Map ID  
 Direction  
 Distance  
 Distance (ft.)  
 Elevation Site

MAP FINDINGS

Database(s) EDR ID Number  
 EPA ID Number

**GULF S/S (Continued)**

**S104513982**

Units: Gallons  
 Quantity Recovered: 0  
 Unkonwn Quantity Recovered: False  
 Material: WASTE OIL  
 Class Type: WASTE OIL  
 Times Material Entry In File: 9509  
 CAS Number: Not reported  
 Last Date: 19940927  
 DEC Remarks: 05/06/91: F N HAD DISCONNECTED AN OLD OIL/WATER AND RETESTED 4/24/91. PASSED AT .031. NO FURTHER ACTION.  
 Spill Cause: 1K FAILED GROSS LEAK, PETROTITE, F N TESTER

**J32  
 WNW  
 1/4-1/2  
 1582 ft.**

**NCPD  
 970 BRUSHHOLLOW ROAD  
 WESTBURY, NY**

**LTANKS S102668983  
 HIST LTANKS N/A**

**Site 2 of 3 in cluster J**

**Relative:  
 Lower**

**LTANKS:**

**Actual:  
 118 ft.**

Site ID: 268483  
 Spill Date: 02/06/98  
 Facility Addr2: Not reported  
 Facility ID: 9712415  
 Program Number: 9712415  
 SWIS: 3000  
 Region of Spill: 1  
 Investigator: MJDARCAN  
 Referred To: Not reported  
 Reported to Dept: 02/06/98  
 CID: 04  
 Spill Cause: Tank Overfill  
 Water Affected: Not reported  
 Spill Source: Institutional, Educational, Gov., Other  
 Spill Notifier: Other  
 Cleanup Ceased: / /  
 Cleanup Meets Standard: True  
 Last Inspection: / /  
 Recommended Penalty: Penalty Not Recommended  
 UST Involvement: False  
 Spill Class: Known release with minimal potential for fire or hazard. DEC Response. Willing Responsible Party. Corrective action taken.  
 Spill Closed Dt: 04/24/98  
 Remediation Phase: 0  
 Date Entered In Computer: 02/06/98  
 Spill Record Last Update: 04/27/98  
 Spille Namer: TIM KELLY  
 Spiller Company: NCPD  
 Spiller Phone: (516) 571-5860  
 Spiller Extention: Not reported  
 Spiller Address: 970 BRUSHHOLLOW ROAD  
 Spiller City,St,Zip: WESTBURY, ZZ  
 Spiller County: 001  
 Spiller Contact: TIM KELLY  
 Spiller Phone: (516) 571-5860  
 Spiller Extention: Not reported  
 DEC Region: 1  
 Program Number: 9712415  
 DER Facility ID: 218713

Map ID  
Direction  
Distance  
Distance (ft.)  
Elevation

MAP FINDINGS

NCPD (Continued)

EDR ID Number  
EPA ID Number

Database(s)

S102668983

Site ID: 268483  
Operable Unit ID: 1055182  
Operable Unit: 01  
Material ID: 327019  
Material Code: 0022  
Material Name: Waste Oil/Used Oil  
Case No.: Not reported  
Material FA: Petroleum  
Quantity: 0.00  
Units: Gallons  
Recovered: 0.00  
Resource Affected: Soil  
Oxygenate: False  
Site ID: Not reported  
Spill Tank Test: Not reported  
Tank Number: Not reported  
Tank Size: Not reported  
Test Method: Not reported  
Leak Rate: Not reported  
Gross Fail: Not reported  
Modified By: Not reported  
Last Modified: Not reported  
Test Method: Not reported  
DEC Memo: Start DECRemark - 9712415 Prior to Sept, 2004 data translation this spill Lead  
DEC Field was "DARCANGELO" CLEANUP COMPLETE, DISPOSAL REPTS REC'VD END  
DECRemark - 9712415  
Remarks: Start CallerRemark - 9712415 NCPDW went to Police dept to install above ground  
waste oil tank. The old tank showed signs of tank overflow which led to  
discovery of soil contamination. Req Dec rep contact Mr Kelly to advise on  
this incident. ENDCallerRemark - 9712415

HIST LTANKS:

Region of Spill: 1  
Spill Number: 9712415  
Investigator: DARCANGELO  
Caller Name: Not reported  
Caller Agency: Not reported  
Caller Phone: Not reported  
Caller Extension: Not reported  
Notifier Name: Not reported  
Notifier Agency: Not reported  
Notifier Phone: Not reported  
Notifier Extension: Not reported  
Spill Date: 02/06/1998  
Spill Time: 11:00  
Reported to Department Date: 02/06/98  
Reported to Department Time: 11:45  
SWIS: 28  
Spiller Contact: TIM KELLY  
Spiller Phone: (516) 571-5860  
Spiller Extension: Not reported  
Spiller Name: NCPD  
Spiller Address: 970 BRUSHHOLLOW ROAD  
Spiller City,St,Zip: WESTBURY  
Facility Contact: TIM KELLY  
Facility Phone: (516) 571-5860  
Facility Extension: Not reported

Map ID  
 Direction  
 Distance  
 Distance (ft.)  
 Elevation Site

MAP FINDINGS

Database(s) EDR ID Number  
 EPA ID Number

**NCPD (Continued)**

**S102668983**

Spill Cause: Tank Overfill  
 Resource Affectd: On Land  
 Water Affected: Not reported  
 Spill Source: Other Non Commercial/Industrial  
 Spill Notifier: Other  
 PBS Number: Not reported  
 Cleanup Ceased: / /  
 Cleanup Meets Standard: True  
 Last Inspection: / /  
 Recommended Penalty: Penalty Not Recommended  
 Spiller Cleanup Date: / /  
 Enforcement Date: / /  
 Investigation Complete: / /  
 UST Involvement: False  
 Spill Class: Known release with minimal potential for fire or hazard. DEC Response.  
 Willing Responsible Party. Corrective action taken.  
 Spill Closed Dt: 04/24/98  
 Date Region Sent Summary to Central Office: / /  
 Corrective Action Plan Submitted: / /  
 Date Spill Entered In Computer Data File: 02/06/98  
 Time Spill Entered In Computer Data File: Not reported  
 Spill Record Last Update: 04/27/98  
 Is Updated: False  
 PBS Number: Not reported  
 Tank Number: Not reported  
 Tank Size: Not reported  
 Test Method: Not reported  
 Leak Rate Failed Tank: Not reported  
 Gross Leak Rate: Not reported  
 Material Class Type: Petroleum  
 Quantity Spilled: 0  
 Unkonwn Quantity Spilled: True  
 Units: Gallons  
 Quantity Recovered: 0  
 Unkonwn Quantity Recovered: True  
 Material: WASTE OIL  
 Class Type: WASTE OIL  
 Times Material Entry In File: 9509  
 CAS Number: Not reported  
 Last Date: 19940927  
 DEC Remarks: CLEANUP COMPLETE, DISPOSAL REPTS REC VD  
 Spill Cause: NCDPW went to Police dept to install above ground waste oil tank. The old tank showed signs of tank overfill which led to discovery of soil contamination. Reg Dec rep contact Mr Kelly to advise on this incident.

**J33  
 WNW  
 1/4-1/2  
 1582 ft.**

**NCPD  
 970 BRUSH HOLLOW ROAD  
 WESTBURY, NY**

**LTANKS S105995111  
 N/A**

**Site 3 of 3 in cluster J**

**Relative:  
 Lower**

LTANKS:  
 Site ID: 173107  
 Spill Date: 02/07/02  
 Facility Addr2: Not reported  
 Facility ID: 0110691  
 Program Number: 0110691  
 SWIS: 3000

**Actual:  
 118 ft.**

Map ID  
 Direction  
 Distance  
 Distance (ft.)  
 Elevation Site

MAP FINDINGS

Database(s) EDR ID Number  
 EPA ID Number

**NCPD (Continued)**

**S105995111**

Region of Spill: 1  
 Investigator: DONOVAN  
 Referred To: Not reported  
 Reported to Dept: 02/07/02  
 CID: 04  
 Spill Cause: Tank Overfill  
 Water Affected: Not reported  
 Spill Source: Commercial Vehicle  
 Spill Notifier: Responsible Party  
 Cleanup Ceased: / /  
 Cleanup Meets Standard: True  
 Last Inspection: / /  
 Recommended Penalty: Penalty Not Recommended  
 UST Involvement: False  
 Spill Class: Known release with minimal potential for fire or hazard. DEC Response. Willing Responsible Party. Corrective action taken.  
 Spill Closed Dt: 09/16/04  
 Remediation Phase: 0  
 Date Entered In Computer: 02/07/02  
 Spill Record Last Update: 09/17/04  
 Spille Namer: Not reported  
 Spiller Company: SPRAGUE ENERGY  
 Spiller Phone: (516) 622-7091  
 Spiller Extention: Not reported  
 Spiller Address: Not reported  
 Spiller City,St,Zip: ZZ  
 Spiller County: 001  
 Spiller Contact: BARRY PANICOLA  
 Spiller Phone: (516) 622-7091  
 Spiller Extention: Not reported  
 DEC Region: 1  
 Program Number: 0110691  
 DER Facility ID: 278296  
 Site ID: 173107  
 Operable Unit ID: 849170  
 Operable Unit: 01  
 Material ID: 528313  
 Material Code: 0009  
 Material Name: Gasoline  
 Case No.: Not reported  
 Material FA: Petroleum  
 Quantity: 3.00  
 Units: Gallons  
 Recovered: 0.00  
 Resource Affected: Soil  
 Oxygenate: False  
 Site ID: Not reported  
 Spill Tank Test: Not reported  
 Tank Number: Not reported  
 Tank Size: Not reported  
 Test Method: Not reported  
 Leak Rate: Not reported  
 Gross Fail: Not reported  
 Modified By: Not reported  
 Last Modified: Not reported  
 Test Method: Not reported  
 DEC Memo: Not reported

Map ID  
 Direction  
 Distance  
 Distance (ft.)  
 Elevation

MAP FINDINGS

**NCPD (Continued)**

EDR ID Number  
 EPA ID Number

Database(s)

Remarks: Start CallerRemark - 0110691 SPILL FROM HOLDING TANK. NO CALL BACK REQUESTED.  
 END CallerRemark - 0110691

**S105995111**

**34**  
**WNW**  
**1/4-1/2**  
**1635 ft.**

**RESIDENCE**  
**876 BRUSHHOLLOW ROAD**  
**WESTBURY, NY**

**LTANKS** **S104514735**  
**HIST LTANKS** **N/A**

**Relative:**  
**Lower**

**LTANKS:**

**Actual:**  
**118 ft.**

Site ID: 66741  
 Spill Date: 04/17/98  
 Facility Addr2: Not reported  
 Facility ID: 9800782  
 Program Number: 9800782  
 SWIS: 3000  
 Region of Spill: 1  
 Investigator: MJDARCAN  
 Referred To: Not reported  
 Reported to Dept: 04/17/98  
 CID: 04  
 Spill Cause: Tank Failure  
 Water Affected: Not reported  
 Spill Source: Private Dwelling  
 Spill Notifier: Responsible Party  
 Cleanup Ceased: / /  
 Cleanup Meets Standard: True  
 Last Inspection: / /  
 Recommended Penalty: Penalty Not Recommended  
 UST Involvement: False  
 Spill Class: Known release that creates potential for fire or hazard. DEC Response.  
 Willing Responsible Party. Corrective action taken.  
 Spill Closed Dt: 03/23/00  
 Remediation Phase: 0  
 Date Entered In Computer: 04/17/98  
 Spill Record Last Update: 03/24/00  
 Spille Namer: SAME  
 Spiller Company: TOM GUGGINO  
 Spiller Phone: (516) 549-5007  
 Spiller Extention: Not reported  
 Spiller Address: 42 KENDRICK LANE  
 Spiller City,St,Zip: DIX HILLS, NY 11746-  
 Spiller County: 001  
 Spiller Contact: TOM GUGGINO  
 Spiller Phone: (516) 549-5007  
 Spiller Extention: Not reported  
 DEC Region: 1  
 Program Number: 9800782  
 DER Facility ID: 63876  
 Site ID: 66741  
 Operable Unit ID: 1061419  
 Operable Unit: 01  
 Material ID: 322729  
 Material Code: 0001  
 Material Name: #2 Fuel Oil  
 Case No.: Not reported  
 Material FA: Petroleum  
 Quantity: 200.00  
 Units: Gallons

Map ID  
Direction  
Distance  
Distance (ft.)  
Elevation Site

MAP FINDINGS

Database(s) EDR ID Number  
EPA ID Number

RESIDENCE (Continued)

S104514735

Recovered: 0.00  
Resource Affected: Soil  
Oxygenate: False  
Site ID: Not reported  
Spill Tank Test: Not reported  
Tank Number: Not reported  
Tank Size: Not reported  
Test Method: Not reported  
Leak Rate: Not reported  
Gross Fail: Not reported  
Modified By: Not reported  
Last Modified: Not reported  
Test Method: Not reported  
DEC Memo: Start DECRemark - 9800782 Prior to Sept, 2004 data translation this spill Lead  
DEC Field was "DARCANGELO" 12 YARDS CONT SOIL REMOVED. BASED UPON ENDPOINT  
RESULTS AND DEPTH TO WATER 40 FT, NO FURTHER ACTION REQUIRED END DECRemark -  
9800782  
Remarks: Start CallerRemark - 9800782 TANK FAILURE AT ABOVE LOCATION. OIL COMPANY ON  
SCENE. END CallerRemark - 9800782

HIST LTANKS:

Region of Spill: 1  
Spill Number: 9800782  
Investigator: DARCANGELO  
Caller Name: Not reported  
Caller Agency: Not reported  
Caller Phone: Not reported  
Caller Extension: Not reported  
Notifier Name: Not reported  
Notifier Agency: Not reported  
Notifier Phone: Not reported  
Notifier Extension: Not reported  
Spill Date: 04/17/1998  
Spill Time: 18:48  
Reported to Department Date: 04/17/98  
Reported to Department Time: 19:50  
SWIS: 28  
Spiller Contact: TOM GUGGINO  
Spiller Phone: (516) 549-5007  
Spiller Extension: Not reported  
Spiller Name: TOM GUGGINO  
Spiller Address: 42 KENDRICK LANE  
Spiller City,St,Zip: DIX HILLS, NY 11746-  
Facility Contact: SAME  
Facility Phone: (516) 549-5007  
Facility Extension: Not reported  
Spill Cause: Tank Failure  
Resource Affectd: On Land  
Water Affected: Not reported  
Spill Source: Private Dwelling  
Spill Notifier: Responsible Party  
PBS Number: Not reported  
Cleanup Ceased: / /  
Cleanup Meets Standard: True  
Last Inspection: / /  
Recommended Penalty: Penalty Not Recommended  
Spiller Cleanup Date: / /



Map ID  
 Direction  
 Distance  
 Distance (ft.)  
 Elevation Site

MAP FINDINGS

Database(s) EDR ID Number  
 EPA ID Number

**RESIDENCE (Continued)**

**S104514735**

Enforcement Date: / /  
 Investigation Complete: / /  
 UST Involvement: False  
 Spill Class: Known release that creates potential for fire or hazard. DEC Response. Willing Responsible Party. Corrective action taken.  
 Spill Closed Dt: 03/23/00  
 Date Region Sent Summary to Central Office: / /  
 Corrective Action Plan Submitted: / /  
 Date Spill Entered In Computer Data File: 04/17/98  
 Time Spill Entered In Computer Data File: Not reported  
 Spill Record Last Update: 03/24/00  
 Is Updated: False  
 PBS Number: Not reported  
 Tank Number: Not reported  
 Tank Size: Not reported  
 Test Method: Not reported  
 Leak Rate Failed Tank: Not reported  
 Gross Leak Rate: Not reported  
 Material Class Type: Petroleum  
 Quantity Spilled: 200  
 Unkonwn Quantity Spilled: False  
 Units: Gallons  
 Quantity Recovered: 0  
 Unkonwn Quantity Recovered: False  
 Material: #2 FUEL OIL  
 Class Type: #2 FUEL OIL  
 Times Material Entry In File: 24464  
 CAS Number: Not reported  
 Last Date: 19941207  
 DEC Remarks: 12 YARDS CONT SOIL REMOVED. BASED UPON ENDPOINT RESULTS AND DEPTH TO WATER 40 FT, NO FURTHER ACTION REQUIRED  
 Spill Cause: TANK FAILURE AT ABOVE LOCATION. OIL COMPANY ON SCENE.

**K35**  
**SSE**  
 1/4-1/2  
 1683 ft.

**ROYAL GUARD FENCE CO INC**  
**550 MAIN ST**  
**WESTBURY, NY 11590**

**RCRA-SQG** 1001079719  
**FINDS** NYR000014266  
**LTANKS**  
**NY MANIFEST**  
**HIST LTANKS**

**Site 1 of 3 in cluster K**

**Relative:**  
**Lower**

RCRAInfo:  
 Owner: ROYAL GUARD FENCE  
 (516) 334-7544  
 EPA ID: NYR000014266  
 Contact: Not reported  
 Classification: Small Quantity Generator  
 TSD Activities: Not reported  
 Violation Status: No violations found

**Actual:**  
**119 ft.**

**FINDS:**

Other Pertinent Environmental Activity Identified at Site

NJ-NJEMS (New Jersey - New Jersey Environmental Management System).  
 The Department of Environmental Protection (NJDEP) manages large  
 databases of environmental information in this integrated system.

RCRAInfo is a national information system that supports the Resource

Map ID  
 Direction  
 Distance  
 Distance (ft.)  
 Elevation Site

MAP FINDINGS

Database(s) EDR ID Number  
 EPA ID Number

**ROYAL GUARD FENCE CO INC (Continued)**

**1001079719**

Conservation and Recovery Act (RCRA) program through the tracking of events and activities related to facilities that generate, transport, and treat, store, or dispose of hazardous waste. RCRAInfo allows RCRA program staff to track the notification, permit, compliance, and corrective action activities required under RCRA.

**LTANKS:**

Site ID: 199623  
 Spill Date: 06/14/02  
 Facility Addr2: Not reported  
 Facility ID: 0202730  
 Program Number: 0202730  
 SWIS: 3000  
 Region of Spill: 1  
 Investigator: UNASSIGNED  
 Referred To: Not reported  
 Reported to Dept: 06/14/02  
 CID: 04  
 Spill Cause: Tank Overfill  
 Water Affected: Not reported  
 Spill Source: Tank Truck  
 Spill Notifier: Responsible Party  
 Cleanup Ceased: / /  
 Cleanup Meets Standard: True  
 Last Inspection: / /  
 Recommended Penalty: Penalty Not Recommended  
 UST Involvement: False  
 Spill Class: Known release with minimal potential for fire or hazard. DEC Response. Willing Responsible Party. Corrective action taken.  
 Spill Closed Dt: 06/14/02  
 Remediation Phase: 0  
 Date Entered In Computer: 06/14/02  
 Spill Record Last Update: 06/18/02  
 Spille Namer: Not reported  
 Spiller Company: PETRO OIL  
 Spiller Phone: Not reported  
 Spiller Extention: Not reported  
 Spiller Address: 30 OLD DOCK ROAD  
 Spiller City,St,Zip: YAPHANK, NY -  
 Spiller County: 001  
 Spiller Contact: JENIFER SCARANGELLA  
 Spiller Phone: (516) 686-1921  
 Spiller Extention: Not reported  
 DEC Region: 1  
 Program Number: 0202730  
 DER Facility ID: 166158  
 Site ID: 199623  
 Operable Unit ID: 853565  
 Operable Unit: 01  
 Material ID: 571561  
 Material Code: 0001  
 Material Name: #2 Fuel Oil  
 Case No.: Not reported  
 Material FA: Petroleum  
 Quantity: 1.00  
 Units: Gallons

Map ID  
 Direction  
 Distance  
 Distance (ft.)  
 Elevation

MAP FINDINGS

**ROYAL GUARD FENCE CO INC (Continued)**

EDR ID Number  
 EPA ID Number

Database(s)

**1001079719**

<p>Recovered: 1.00          Resource Affected: Soil          Oxygenate: False          Site ID: Not reported          Spill Tank Test: Not reported          Tank Number: Not reported          Tank Size: Not reported          Test Method: Not reported          Leak Rate: Not reported          Gross Fail: Not reported          Modified By: Not reported          Last Modified: Not reported          Test Method: Not reported          DEC Memo: Start DECRemark - 0202730 Prior to Sept, 2004 data translation this spill Lead          DEC Field was "NONE" 6/14 CALLED JENNIFER-CONFIRMED ABOVE DETAILS, WAS CLEANED          UP,NO RESPONSE END DECRemark - 0202730          Remarks: Start CallerRemark - 0202730 about one gal spilled onto blacktop END          CallerRemark - 0202730          Site ID: 199625          Spill Date: 10/08/93          Facility Addr2: Not reported          Facility ID: 9308336          Program Number: 9308336          SWIS: 3000          Region of Spill: 1          Investigator: T/T/F          Referred To: Not reported          Reported to Dept: 10/08/93          CID: 04          Spill Cause: Tank Test Failure          Water Affected: Not reported          Spill Source: Commercial/Industrial          Spill Notifier: Tank Tester          Cleanup Ceased: 07/05/95          Cleanup Meets Standard: True          Last Inspection: / /          Recommended Penalty: Penalty Not Recommended          UST Involvement: True          Spill Class: No spill occured. No DEC Response. No corrective action required.          Spill Closed Dt: 07/05/95          Remediation Phase: 0          Date Entered In Computer: 10/12/93          Spill Record Last Update: 07/06/95          Spille Namer: Not reported          Spiller Company: ROYAL GUARD FENCE          Spiller Phone: Not reported          Spiller Extention: Not reported          Spiller Address: Not reported          Spiller City,St,Zip: ZZ          Spiller County: 001          Spiller Contact: Not reported          Spiller Phone: Not reported          Spiller Extention: Not reported          DEC Region: 1          Program Number: 9308336          DER Facility ID: 166158</p>	<p>1001079719</p>
---	-------------------

Map ID  
Direction  
Distance  
Distance (ft.)  
Elevation

MAP FINDINGS

ROYAL GUARD FENCE CO INC (Continued)

EDR ID Number  
EPA ID Number

Database(s)

1001079719

Site ID: 199625  
Operable Unit ID: 989874  
Operable Unit: 01  
Material ID: 394566  
Material Code: 0009  
Material Name: Gasoline  
Case No.: Not reported  
Material FA: Petroleum  
Quantity: 0.00  
Units: Gallons  
Recovered: 0.00  
Resource Affected: Air  
Oxygenate: False  
Site ID: 199625  
Spill Tank Test: 1542079  
Tank Number: Not reported  
Tank Size: 0  
Test Method: 00  
Leak Rate: 0.00  
Gross Fail: Not reported  
Modified By: Spills  
Last Modified: 10/01/04  
Test Method: Unknown  
DEC Memo: Not reported  
Remarks: Start CallerRemark - 9308336 4K FAILED AT -.076, BONAFIDE TESTER, WILL EXCAVATE, ISOLATE AND RETEST END CallerRemark - 9308336

Site ID: 199624  
Spill Date: 12/19/89  
Facility Addr2: Not reported  
Facility ID: 8909190  
Program Number: 8909190  
SWIS: 3000  
Region of Spill: 1  
Investigator: AYLEUNG  
Referred To: Not reported  
Reported to Dept: 12/19/89  
CID: 04  
Spill Cause: Tank Test Failure  
Water Affected: Not reported  
Spill Source: Institutional, Educational, Gov., Other  
Spill Notifier: Tank Tester  
Cleanup Ceased: 03/31/90  
Cleanup Meets Standard: True  
Last Inspection: / /  
Recommended Penalty: Penalty Not Recommended  
UST Involvement: True  
Spill Class: Not reported  
Spill Closed Dt: 03/31/90  
Remediation Phase: 0  
Date Entered In Computer: 12/21/89  
Spill Record Last Update: 04/02/90  
Spille Namer: Not reported  
Spiller Company: ROYAL GUARD FENCE  
Spiller Phone: (516) 334-7544  
Spiller Extention: Not reported  
Spiller Address: 550 MAIN STREET

Map ID  
Direction  
Distance  
Distance (ft.)  
Elevation

MAP FINDINGS

ROYAL GUARD FENCE CO INC (Continued)

EDR ID Number  
EPA ID Number

Database(s)

1001079719

Spiller City,St,Zip: WESTBURY, NY  
Spiller County: 001  
Spiller Contact: Not reported  
Spiller Phone: Not reported  
Spiller Extention: Not reported  
DEC Region: 1  
Program Number: 8909190  
DER Facility ID: 166158  
Site ID: 199624  
Operable Unit ID: 934138  
Operable Unit: 01  
Material ID: 442365  
Material Code: 0009  
Material Name: Gasoline  
Case No.: Not reported  
Material FA: Petroleum  
Quantity: 0.00  
Units: Gallons  
Recovered: 0.00  
Resource Affected: Groundwater  
Oxygenate: False  
Site ID: 199624  
Spill Tank Test: 1536582  
Tank Number: Not reported  
Tank Size: 0  
Test Method: 00  
Leak Rate: 0.00  
Gross Fail: Not reported  
Modified By: Spills  
Last Modified: 10/01/04  
Test Method: Unknown  
DEC Memo: Start DECRemark - 8909190 Prior to Sept, 2004 data translation this spill Lead  
DEC Field was "LEUNG" 03/31/90: VENT PIPE REPAIRED. AIR POCKET BLED. SYSTEM  
PASSED RETEST. END DECRemark - 8909190  
Remarks: Start CallerRemark - 8909190 4K FAILED GROSS LEAK. TYREE TESTER. TOOK TEST OFF,  
NOT LOSING PRODUCT IN TANK POSS CRACK IN FILL PIPE END CallerRemark - 8909190

NY MANIFEST:

Document ID: NYH0303687  
Manifest Status: Not reported  
Trans1 State ID: NYD082785429  
Trans2 State ID: Not reported  
Generator Ship Date: 08/09/2002  
Trans1 Recv Date: 08/09/2002  
Trans2 Recv Date: Not reported  
TSD Site Recv Date: 08/09/2002  
Part A Recv Date: Not reported  
Part B Recv Date: Not reported  
Generator EPA ID: NYR000014266  
Trans1 EPA ID: NYD082785429  
Trans2 EPA ID: Not reported  
TSD ID: 12210PA  
Waste Code: F003 - UNKNOWN  
Quantity: 00740  
Units: G - Gallons (liquids only)\* (8.3 pounds)  
Number of Containers: 019  
Container Type: DF - Fiberboard or plastic drums (glass)

Map ID  
 Direction  
 Distance  
 Distance (ft.)  
 Elevation Site

MAP FINDINGS

Database(s) EDR ID Number  
 EPA ID Number

**ROYAL GUARD FENCE CO INC (Continued)**

**1001079719**

Handling Method:	B Incineration, heat recovery, burning.
Specific Gravity:	01.00
Year:	02
Manifest Tracking Num:	Not reported
Import Ind:	Not reported
Export Ind:	Not reported
Discr Quantity Ind:	Not reported
Discr Type Ind:	Not reported
Discr Residue Ind:	Not reported
Discr Partial Reject Ind:	Not reported
Discr Full Reject Ind:	Not reported
Manifest Ref Num:	Not reported
Alt Fac RCRA Id:	Not reported
Alt Fac Sign Date:	Not reported
Mgmt Method Type Code:	Not reported
EPA ID:	NYR000014266
Facility Name:	ROYAL GUARD FENCE
Facility Address:	550 MAIN STREET
Facility City:	WESTBURY
Facility Address 2:	Not reported
Country:	USA
County:	NA
Mailing Name:	ROYAL GUARD FENCE
Mailing Contact:	EDUARDO VAZQUEZ
Mailing Address:	550 MAIN STREET
Mailing Address 2:	Not reported
Mailing City:	WESTBURY
Mailing State:	NY
Mailing Zip:	Not reported
Mailing Zip4:	Not reported
Mailing Country:	USA
Mailing Phone:	516-334-7544
Document ID:	NJA2554379
Manifest Status:	Completed after the designated time period for a TSDf to get a copy to the DEC
Trans1 State ID:	08690
Trans2 State ID:	Not reported
Generator Ship Date:	960624
Trans1 Recv Date:	960624
Trans2 Recv Date:	Not reported
TSD Site Recv Date:	960627
Part A Recv Date:	960716
Part B Recv Date:	960712
Generator EPA ID:	NYR000014266
Trans1 EPA ID:	ILD984908202
Trans2 EPA ID:	Not reported
TSDf ID:	NJD002182897
Waste Code:	F003 - UNKNOWN
Quantity:	00534
Units:	P - Pounds
Number of Containers:	001
Container Type:	DM - Metal drums, barrels
Handling Method:	B Incineration, heat recovery, burning.
Specific Gravity:	100
Year:	96
Manifest Tracking Num:	Not reported
Import Ind:	Not reported

Map ID  
Direction  
Distance  
Distance (ft.)  
Elevation Site

MAP FINDINGS

Database(s) EDR ID Number  
EPA ID Number

**ROYAL GUARD FENCE CO INC (Continued)**

**1001079719**

Export Ind: Not reported  
Discr Quantity Ind: Not reported  
Discr Type Ind: Not reported  
Discr Residue Ind: Not reported  
Discr Partial Reject Ind: Not reported  
Discr Full Reject Ind: Not reported  
Manifest Ref Num: Not reported  
Alt Fac RCRA Id: Not reported  
Alt Fac Sign Date: Not reported  
Mgmt Method Type Code: Not reported  
EPA ID: NYR000014266  
Facility Name: ROYAL GUARD FENCE  
Facility Address: 550 MAIN STREET  
Facility City: WESTBURY  
Facility Address 2: Not reported  
Country: USA  
County: NA  
Mailing Name: ROYAL GUARD FENCE  
Mailing Contact: EDUARDO VAZQUEZ  
Mailing Address: 550 MAIN STREET  
Mailing Address 2: Not reported  
Mailing City: WESTBURY  
Mailing State: NY  
Mailing Zip: Not reported  
Mailing Zip4: Not reported  
Mailing Country: USA  
Mailing Phone: 516-334-7544

Document ID: NYC3475945  
Manifest Status: Completed copy  
Trans1 State ID: NYES9495N  
Trans2 State ID: Not reported  
Generator Ship Date: 960904  
Trans1 Recv Date: 960904  
Trans2 Recv Date: 960906  
TSD Site Recv Date: 960907  
Part A Recv Date: 960913  
Part B Recv Date: 960926  
Generator EPA ID: NYR000014266  
Trans1 EPA ID: ILD984908202  
Trans2 EPA ID: ARD981908551  
TSD ID: KYD053348108  
Waste Code: F003 - UNKNOWN  
Quantity: 00291  
Units: P - Pounds  
Number of Containers: 001  
Container Type: DM - Metal drums, barrels  
Handling Method: B Incineration, heat recovery, burning.  
Specific Gravity: 100  
Waste Code: Not reported  
Quantity: 00268  
Units: P - Pounds  
Number of Containers: 001  
Container Type: DM - Metal drums, barrels  
Handling Method: B Incineration, heat recovery, burning.  
Specific Gravity: 100  
Year: 96

Map ID  
Direction  
Distance  
Distance (ft.)  
Elevation Site

MAP FINDINGS

Database(s) EDR ID Number  
EPA ID Number

ROYAL GUARD FENCE CO INC (Continued)

1001079719

Manifest Tracking Num: Not reported  
Import Ind: Not reported  
Export Ind: Not reported  
Discr Quantity Ind: Not reported  
Discr Type Ind: Not reported  
Discr Residue Ind: Not reported  
Discr Partial Reject Ind: Not reported  
Discr Full Reject Ind: Not reported  
Manifest Ref Num: Not reported  
Alt Fac RCRA Id: Not reported  
Alt Fac Sign Date: Not reported  
Mgmt Method Type Code: Not reported  
EPA ID: NYR000014266  
Facility Name: ROYAL GUARD FENCE  
Facility Address: 550 MAIN STREET  
Facility City: WESTBURY  
Facility Address 2: Not reported  
Country: USA  
County: NA  
Mailing Name: ROYAL GUARD FENCE  
Mailing Contact: EDUARDO VAZQUEZ  
Mailing Address: 550 MAIN STREET  
Mailing Address 2: Not reported  
Mailing City: WESTBURY  
Mailing State: NY  
Mailing Zip: Not reported  
Mailing Zip4: Not reported  
Mailing Country: USA  
Mailing Phone: 516-334-7544

Document ID: NJA2247845  
Manifest Status: Completed after the designated time period for a TSDf to get a copy to the DEC  
Trans1 State ID: 08690  
Trans2 State ID: S10342  
Generator Ship Date: 960904  
Trans1 Recv Date: 960904  
Trans2 Recv Date: 960906  
TSD Site Recv Date: 960909  
Part A Recv Date: 960913  
Part B Recv Date: 961001  
Generator EPA ID: NYR000014266  
Trans1 EPA ID: ILD984908202  
Trans2 EPA ID: NJD000813477  
TSDf ID: NJD002182897  
Waste Code: F003 - UNKNOWN  
Quantity: 00534  
Units: P - Pounds  
Number of Containers: 001  
Container Type: DM - Metal drums, barrels  
Handling Method: B Incineration, heat recovery, burning.  
Specific Gravity: 100  
Year: 96  
Manifest Tracking Num: Not reported  
Import Ind: Not reported  
Export Ind: Not reported  
Discr Quantity Ind: Not reported  
Discr Type Ind: Not reported



Map ID  
 Direction  
 Distance  
 Distance (ft.)  
 Elevation

MAP FINDINGS

**ROYAL GUARD FENCE CO INC (Continued)**

EDR ID Number  
 EPA ID Number

Database(s)

**1001079719**

Discr Residue Ind:	Not reported
Discr Partial Reject Ind:	Not reported
Discr Full Reject Ind:	Not reported
Manifest Ref Num:	Not reported
Alt Fac RCRA Id:	Not reported
Alt Fac Sign Date:	Not reported
Mgmt Method Type Code:	Not reported
EPA ID:	NYR000014266
Facility Name:	ROYAL GUARD FENCE
Facility Address:	550 MAIN STREET
Facility City:	WESTBURY
Facility Address 2:	Not reported
Country:	USA
County:	NA
Mailing Name:	ROYAL GUARD FENCE
Mailing Contact:	EDUARDO VAZQUEZ
Mailing Address:	550 MAIN STREET
Mailing Address 2:	Not reported
Mailing City:	WESTBURY
Mailing State:	NY
Mailing Zip:	Not reported
Mailing Zip4:	Not reported
Mailing Country:	USA
Mailing Phone:	516-334-7544
Document ID:	NYC3475923
Manifest Status:	Completed after the designated time period for a TSDf to get a copy to the DEC
Trans1 State ID:	ES9459
Trans2 State ID:	Not reported
Generator Ship Date:	960801
Trans1 Recv Date:	960801
Trans2 Recv Date:	960809
TSD Site Recv Date:	960810
Part A Recv Date:	960816
Part B Recv Date:	960830
Generator EPA ID:	NYR000014266
Trans1 EPA ID:	ILD984908202
Trans2 EPA ID:	ARD981908551
TSDf ID:	KYD053348108
Waste Code:	F003 - UNKNOWN
Quantity:	00982
Units:	P - Pounds
Number of Containers:	002
Container Type:	DM - Metal drums, barrels
Handling Method:	B Incineration, heat recovery, burning.
Specific Gravity:	100
Waste Code:	Not reported
Quantity:	01068
Units:	P - Pounds
Number of Containers:	002
Container Type:	DM - Metal drums, barrels
Handling Method:	B Incineration, heat recovery, burning.
Specific Gravity:	100
Year:	96
Manifest Tracking Num:	Not reported
Import Ind:	Not reported
Export Ind:	Not reported

Map ID  
Direction  
Distance  
Distance (ft.)  
Elevation Site

MAP FINDINGS

Database(s) EDR ID Number  
EPA ID Number

ROYAL GUARD FENCE CO INC (Continued)

1001079719

Discr Quantity Ind: Not reported  
Discr Type Ind: Not reported  
Discr Residue Ind: Not reported  
Discr Partial Reject Ind: Not reported  
Discr Full Reject Ind: Not reported  
Manifest Ref Num: Not reported  
Alt Fac RCRA Id: Not reported  
Alt Fac Sign Date: Not reported  
Mgmt Method Type Code: Not reported  
EPA ID: NYR000014266  
Facility Name: ROYAL GUARD FENCE  
Facility Address: 550 MAIN STREET  
Facility City: WESTBURY  
Facility Address 2: Not reported  
Country: USA  
County: NA  
Mailing Name: ROYAL GUARD FENCE  
Mailing Contact: EDUARDO VAZQUEZ  
Mailing Address: 550 MAIN STREET  
Mailing Address 2: Not reported  
Mailing City: WESTBURY  
Mailing State: NY  
Mailing Zip: Not reported  
Mailing Zip4: Not reported  
Mailing Country: USA  
Mailing Phone: 516-334-7544

HIST LTANKS:

Region of Spill: 1  
Spill Number: 9308336  
Investigator: T/T/F  
Caller Name: Not reported  
Caller Agency: Not reported  
Caller Phone: Not reported  
Caller Extension: Not reported  
Notifier Name: Not reported  
Notifier Agency: Not reported  
Notifier Phone: Not reported  
Notifier Extension: Not reported  
Spill Date: 10/08/1993  
Spill Time: 16:13  
Reported to Department Date: 10/08/93  
Reported to Department Time: 20:08  
SWIS: 28  
Spiller Contact: Not reported  
Spiller Phone: Not reported  
Spiller Extension: Not reported  
Spiller Name: ROYAL GUARD FENCE  
Spiller Address: Not reported  
Spiller City,St,Zip: Not reported  
Facility Contact: Not reported  
Facility Phone: Not reported  
Facility Extension: Not reported  
Spill Cause: Tank Test Failure  
Resource Affectd: Air  
Water Affected: Not reported  
Spill Source: Other Commercial/Industrial

Map ID  
Direction  
Distance  
Distance (ft.)  
Elevation Site

MAP FINDINGS

Database(s) EDR ID Number  
EPA ID Number

ROYAL GUARD FENCE CO INC (Continued)

1001079719

Spill Notifier: Tank Tester  
PBS Number: Not reported  
Cleanup Ceased: 07/05/95  
Cleanup Meets Standard: True  
Last Inspection: / /  
Recommended Penalty: Penalty Not Recommended  
Spiller Cleanup Date: / /  
Enforcement Date: / /  
Investigation Complete: / /  
UST Involvement: True  
Spill Class: No spill occurred. No DEC Response. No corrective action required.  
Spill Closed Dt: 07/05/95  
Date Region Sent Summary to Central Office: / /  
Corrective Action Plan Submitted: / /  
Date Spill Entered In Computer Data File: 10/12/93  
Time Spill Entered In Computer Data File: Not reported  
Spill Record Last Update: 07/06/95  
Is Updated: False  
PBS Number: Not reported  
Tank Number: Not reported  
Tank Size: 0  
Test Method: Not reported  
Leak Rate Failed Tank: 0.00  
Gross Leak Rate: Not reported  
Material Class Type: Petroleum  
Quantity Spilled: 0  
Unkonwn Quantity Spilled: False  
Units: Gallons  
Quantity Recovered: 0  
Unkonwn Quantity Recovered: False  
Material: GASOLINE  
Class Type: GASOLINE  
Times Material Entry In File: 21329  
CAS Number: Not reported  
Last Date: 19940929  
DEC Remarks: 07/05/95: TANK ALONE FAILED 10/26/93, TANK ALONE PASSED 11/1/93, SYSTEM PASSED 11/3/93, NO CONTAMINATION FOUND BY VOLINO, TANK REMOVED 6/19/95, SCHULZ ATTENDED, NO CONT ENCOUNTERED, NO FURTHER ACTION.  
Spill Cause: 4K FAILED AT -.076, BONAFIDE TESTER, WILL EXCAVATE, ISOLATE AND RETEST  
  
Region of Spill: 1  
Spill Number: 8909190  
Investigator: LEUNG  
Caller Name: Not reported  
Caller Agency: Not reported  
Caller Phone: Not reported  
Caller Extension: Not reported  
Notifier Name: Not reported  
Notifier Agency: Not reported  
Notifier Phone: Not reported  
Notifier Extension: Not reported  
Spill Date: 12/19/1989  
Spill Time: 11:00  
Reported to Department Date: 12/19/89  
Reported to Department Time: 13:50  
SWIS: 28  
Spiller Contact: Not reported

Map ID  
Direction  
Distance  
Distance (ft.)  
Elevation Site

MAP FINDINGS

Database(s) EDR ID Number  
EPA ID Number

ROYAL GUARD FENCE CO INC (Continued)

1001079719

Spiller Phone: Not reported  
Spiller Extention: Not reported  
Spiller Name: ROYAL GUARD FENCE  
Spiller Address: 550 MAIN STREET  
Spiller City,St,Zip: WESTBURY, NY  
Facility Contact: Not reported  
Facility Phone: (516) 334-7544  
Facility Extention: Not reported  
Spill Cause: Tank Test Failure  
Resource Affectd: Groundwater  
Water Affected: Not reported  
Spill Source: Other Non Commercial/Industrial  
Spill Notifier: Tank Tester  
PBS Number: Not reported  
Cleanup Ceased: 03/31/90  
Cleanup Meets Standard: True  
Last Inspection: / /  
Recommended Penalty: Penalty Not Recommended  
Spiller Cleanup Date: / /  
Enforcement Date: / /  
Investigation Complete: / /  
UST Involvement: True  
Spill Class: Not reported  
Spill Closed Dt: 03/31/90  
Date Region Sent Summary to Central Office: / /  
Corrective Action Plan Submitted: / /  
Date Spill Entered In Computer Data File: 12/21/89  
Time Spill Entered In Computer Data File: Not reported  
Spill Record Last Update: 04/02/90  
Is Updated: False  
PBS Number: Not reported  
Tank Number: Not reported  
Tank Size: 0  
Test Method: Not reported  
Leak Rate Failed Tank: 0.00  
Gross Leak Rate: Not reported  
Material Class Type: Petroleum  
Quantity Spilled: 0  
Unkonwn Quantity Spilled: False  
Units: Gallons  
Quantity Recovered: 0  
Unkonwn Quantity Recovered: False  
Material: GASOLINE  
Class Type: GASOLINE  
Times Material Entry In File: 21329  
CAS Number: Not reported  
Last Date: 19940929  
DEC Remarks: 03/31/90: VENT PIPE REPAIRED. AIR POCKET BLED. SYSTEM PASSED RETEST.  
Spill Cause: 4K FAILED GROSS LEAK. TYREE TESTER. TOOK TEST OFF, NOT LOSING PRODUCT IN TANK  
POSS CRACK IN FILL PIPE

Map ID  
 Direction  
 Distance  
 Distance (ft.)  
 Elevation

MAP FINDINGS

Database(s)      EDR ID Number  
 EPA ID Number

**K36**      **299 MAIN STREET**  
**SSE**      **299 MAIN STREET**  
**1/4-1/2**    **NORTH HEMPSTEAD (T), NY 11590**  
**1683 ft.**

**SHWS**    **S106780937**  
**N/A**

**Site 2 of 3 in cluster K**

**Relative:**  
**Lower**

SHWS:

**Actual:**  
**119 ft.**

Program:            HW  
 Site Code:        55782  
 Classification:    SIGNIFICANT THREAT TO THE PUBLIC HEALTH OR ENVIRONMENT - ACTION  
                           REQUIRED.  
 Region:            1  
 Acres:             .850  
 HW Code:         130043S  
 Record Add:      1999-11-18 12:00:00  
 Record Upd:      2007-06-29 10:43:00  
 Updated By:      GTBOBERS  
 Site Description:

The 299 Main Street site is located in the New Cassel Industrial Area, an urban area of Nassau County, NY. The site is dominated by a large one-story building with several equipment bays. This site was developed sometime between 1950 and 1962 and consists of a garage with a number of bays and office space. To the north of the building is a large fenced storage yard. The property was formerly used as a junkyard and a transportation company. Island Transportation Company (ITC) used TCE to wash asphalt residues from its trucks prior to 1980. A Nassau County Department of Health (NCDOH) inspection in 1978 listed a storage of 2,841 pounds of TCE, and oil saturation at the storage area. The NCDOH in 1979, discovered that ITC was discharging wastewater from its truck cleaning operations into the street. A sample analysis showed that benzene, toluene and aliphatic hydrocarbons were present in this discharge. Sam-Ton Towing and Salvage was cited by USEPA in August 1990 for illegally injecting fluids into the ground via Class V wells at this property. On November 2, 1993 a fire occurred at Sam-Ton and at least seven drums of unknown contents spilled during the fire. Past site operations have contaminated groundwater beneath and downgradient of the site with TCE and related compounds. The contaminated groundwater is located within an EPA designated sole-source aquifer. Two public water supply wells are located approximately 2,700 feet downgradient of the site. A Focused Remedial Investigation has been conducted and the report was received in May of 2000. NYSDEC requested that additional work be performed in an area of the site contaminated with VOCs. The work plan was received on January 15, 2001, was approved on February 8, 2001 and field work was completed in April 2001 in the former solvent storage tank area (area 10). Based on the results of the 2001 field work, the PRP's consultant has prepared an IRM work plan which was approved in May 2002. The implementation of the work plan was delayed due to the PRP's changing of consultants and the PRP's attempts to sell the property. The property was sold in 2005, and a new OOC was signed in January 2006. During 2006, the IRM work plan was implemented, including excavation of contaminated materials, tank removal and AS/SVE system installation.

**Environmental Problems:** The primary contaminants of concern at the site known at this time include TCE and breakdown products. Environmental sampling has confirmed groundwater contamination at and downgradient of this site. TCE breakdown products are known to exceed SCGs in groundwater at and downgradient of the site. The site is situated within an EPA designated sole-source aquifer and is approximately 2,700 feet upgradient of a public water supply system.

**Health Problems Assessment:** There are multiple groundwater contaminant plumes beneath the New Cassel Industrial Area. Activities within the site have contributed to the groundwater contamination. The Bowling Green Public Water Supply Wells are located 300 to 500 yards down-gradient of the industrial area and are contaminated with levels of volatile organic compounds (VOCs) that exceed New

Map ID  
 Direction  
 Distance  
 Distance (ft.)  
 Elevation Site

MAP FINDINGS

Database(s) EDR ID Number  
 EPA ID Number

**299 MAIN STREET (Continued)**

**S106780937**

York State drinking water standards. Remediation of site-related source areas has reduced the level of VOCs in the raw water entering the Bowling Green wells. An air stripper was placed on the wells in 1995 to remove contaminants before water is distributed to customers. Strategies to further protect the impacted downgradient supply wells are yet to be implemented.

Dump: False  
 Structure: False  
 Lagoon: False  
 Landfill: False  
 Pond: False  
 Disp Start: 1963  
 Disp Term: 1993  
 Lat/Long: 40:45:25:0 / 73:33:59:0  
 Dell: F  
 Record Add: 11/18/99  
 Record Upd: 11/18/99  
 Updated By: DJFARRAR  
 Own Op: 01  
 Sub Type: NNN  
 Owner Name: Not reported  
 Owner Company: 2632 Realty Development Corporation  
 Owner Address: 1025 Old Country Road  
 Owner Addr2: Not reported  
 Owner City,St,Zip: New Cassel, NY 11590  
 Owner Country: United States of America  
 Own Op: 04  
 Sub Type: E  
 Owner Name: Not reported  
 Owner Company: UNKNOWN  
 Owner Address: 299 MAIN ST.  
 Owner Addr2: Not reported  
 Owner City,St,Zip: WESTBURY, NY 11590  
 Owner Country: United States of America  
 Own Op: 04  
 Sub Type: E  
 Owner Name: Not reported  
 Owner Company: UNKNOWN  
 Owner Address: 299 MAIN ST.  
 Owner Addr2: Not reported  
 Owner City,St,Zip: WESTBURY, NY 11590  
 Owner Country: United States of America  
 Own Op: 04  
 Sub Type: E  
 Owner Name: Not reported  
 Owner Company: UNKNOWN  
 Owner Address: 299 MAIN ST.  
 Owner Addr2: Not reported  
 Owner City,St,Zip: WESTBURY, NY 11590  
 Owner Country: United States of America  
 Own Op: 01  
 Sub Type: E  
 Owner Name: PAULA SCAPPATURA  
 Owner Company: UNKNOWN  
 Owner Address: 1025 OLD COUNTRY ROAD  
 Owner Addr2: Not reported  
 Owner City,St,Zip: WESTBURY, NY 11590  
 Owner Country: United States of America

Map ID  
 Direction  
 Distance  
 Distance (ft.)  
 Elevation Site

MAP FINDINGS

Database(s) EDR ID Number  
 EPA ID Number

**299 MAIN STREET (Continued)**

**S106780937**

HW Code: 130043S  
 Waste Type: TRICHLOROETHYLENE ( F001 WASTE )  
 Waste Quantity: UNKNOWN  
 Waste Code: Not reported  
 Crossref ID: NYD001095363  
 Cross Ref Type Code: 05  
 Cross Ref Type: EPA Site ID  
 Record Added Date: 05/10/01  
 Record Updated: 02/24/05  
 Updated By: REGTRANS

**K37  
 SSE  
 1/4-1/2  
 1731 ft.**

**L&J TESTANI ENTERPRISES  
 95 HOPPER STREET  
 WESTBURY, NY 11590**

**SWF/LF S105841382  
 N/A**

**Site 3 of 3 in cluster K**

**Relative:  
 Lower**

SWF/LF:  
 Flag: INACTIVE  
 Secondary Addr: Not reported  
 Region Code: 1  
 Phone Number: 5163281130  
 Owner Name: Joseph Guarino  
 Owner Type: Private  
 Owner Address: 95 Hopper Street  
 Owner Addr2: Not reported  
 Owner City,St,Zip: Westbury, NY 11590  
 Owner Email: Not reported  
 Owner Phone: 5163281130  
 Contact Name: Joseph Guarino  
 Contact Address: 25 Laurel Avenue  
 Contact Addr2: Not reported  
 Contact City,St,Zip: Glen Cove, NY 11542  
 Contact Email: Not reported  
 Contact Phone: 5163281130  
 Activity Desc: C&D processing - regulated  
 Activity Number: 30W20  
 Active: No  
 East Coordinate: 621000  
 North Coordinate: 4512600  
 Accuracy Code: 4.3 - Utilization of Digital Orthophoto Quads  
 Regulatory Status: Permit  
 Waste Type: Construction & Demolition Debris  
 Authorization #: 1-2822-01049/00001  
 Authorization Date: 7/31/2000  
 Expiration Date: 7/31/2008

**Actual:  
 119 ft.**

MAP FINDINGS

Map ID  
 Direction  
 Distance  
 Distance (ft.)  
 Elevation

Site

Database(s)

EDR ID Number  
 EPA ID Number

**38**  
**SE**  
**1/4-1/2**  
**1801 ft.**

**ATLAS GRAPHICS INCORPORATED**  
**567 MAIN STREET**  
**WESTBURY, NY 11590**

**RCRA-SQG**  
**FINDS**  
**LTANKS**  
**NY MANIFEST**  
**HIST LTANKS**

**1000157194**  
**NYD060317898**

**Relative:**  
**Lower**

RCRAInfo:

**Actual:**  
**120 ft.**

Owner: PAUL VAN HEUVEL AND RICHARD DEGEVHARDT  
 (212) 555-1212  
 EPA ID: NYD060317898  
 Contact: RICHARD DEGENHARDT  
 (212) 895-9480  
 Classification: Small Quantity Generator  
 TSDF Activities: Not reported  
 Violation Status: No violations found

**FINDS:**

Other Pertinent Environmental Activity Identified at Site

RCRAInfo is a national information system that supports the Resource Conservation and Recovery Act (RCRA) program through the tracking of events and activities related to facilities that generate, transport, and treat, store, or dispose of hazardous waste. RCRAInfo allows RCRA program staff to track the notification, permit, compliance, and corrective action activities required under RCRA.

**LTANKS:**

Site ID: 59483  
 Spill Date: 09/15/95  
 Facility Addr2: Not reported  
 Facility ID: 9507345  
 Program Number: 9507345  
 SWIS: 3000  
 Region of Spill: 1  
 Investigator: ACLAMANN  
 Referred To: Not reported  
 Reported to Dept: 09/15/95  
 CID: 04  
 Spill Cause: Tank Failure  
 Water Affected: Not reported  
 Spill Source: Commercial/Industrial  
 Spill Notifier: Other  
 Cleanup Ceased: / /  
 Cleanup Meets Standard: True  
 Last Inspection: / /  
 Recommended Penalty: Penalty Not Recommended  
 UST Involvement: True  
 Spill Class: Known release that creates potential for fire or hazard. DEC Response. Willing Responsible Party. Corrective action taken.  
 Spill Closed Dt: 01/12/01  
 Remediation Phase: 0  
 Date Entered In Computer: 09/18/95  
 Spill Record Last Update: 01/12/01  
 Spille Namer: Not reported  
 Spiller Company: ATLAS GRAPHICS  
 Spiller Phone: (516) 997-5527





Map ID  
Direction  
Distance  
Distance (ft.)  
Elevation Site

MAP FINDINGS

Database(s) EDR ID Number  
EPA ID Number

ATLAS GRAPHICS INCORPORATED (Continued)

1000157194

Number of Containers: 001  
Container Type: DF - Fiberboard or plastic drums (glass)  
Handling Method: T Chemical, physical, or biological treatment.  
Specific Gravity: 105  
Year: 87  
Manifest Tracking Num: Not reported  
Import Ind: Not reported  
Export Ind: Not reported  
Discr Quantity Ind: Not reported  
Discr Type Ind: Not reported  
Discr Residue Ind: Not reported  
Discr Partial Reject Ind: Not reported  
Discr Full Reject Ind: Not reported  
Manifest Ref Num: Not reported  
Alt Fac RCRA Id: Not reported  
Alt Fac Sign Date: Not reported  
Mgmt Method Type Code: Not reported  
EPA ID: NYD060317898  
Facility Name: ATLAS GRAPHICS  
Facility Address: 567 MAIN ST.  
Facility City: WESTBURY  
Facility Address 2: Not reported  
Country: USA  
County: NA  
Mailing Name: ATLAS GRAPHICS  
Mailing Contact: ATLAS GRAPHICS  
Mailing Address: 567 MAIN STREET  
Mailing Address 2: Not reported  
Mailing City: WESTBURY  
Mailing State: NY  
Mailing Zip: Not reported  
Mailing Zip4: Not reported  
Mailing Country: USA  
Mailing Phone: 000-000-0000  
  
Document ID: NYA7027614  
Manifest Status: Completed copy  
Trans1 State ID: 000000000  
Trans2 State ID: 000000000  
Generator Ship Date: 890130  
Trans1 Recv Date: 890130  
Trans2 Recv Date: Not reported  
TSD Site Recv Date: 890130  
Part A Recv Date: 890207  
Part B Recv Date: 890202  
Generator EPA ID: NYD060317898  
Trans1 EPA ID: NYD082785429  
Trans2 EPA ID: Not reported  
TSDF ID: NYD082785429  
Waste Code: F005 - UNKNOWN  
Quantity: 00040  
Units: G - Gallons (liquids only)\* (8.3 pounds)  
Number of Containers: 001  
Container Type: DF - Fiberboard or plastic drums (glass)  
Handling Method: B Incineration, heat recovery, burning.  
Specific Gravity: 105  
Year: 89

Map ID  
 Direction  
 Distance  
 Distance (ft.)  
 Elevation Site

MAP FINDINGS

Database(s) EDR ID Number  
 EPA ID Number

**ATLAS GRAPHICS INCORPORATED (Continued)**

**1000157194**

Manifest Tracking Num:	Not reported
Import Ind:	Not reported
Export Ind:	Not reported
Discr Quantity Ind:	Not reported
Discr Type Ind:	Not reported
Discr Residue Ind:	Not reported
Discr Partial Reject Ind:	Not reported
Discr Full Reject Ind:	Not reported
Manifest Ref Num:	Not reported
Alt Fac RCRA Id:	Not reported
Alt Fac Sign Date:	Not reported
Mgmt Method Type Code:	Not reported
EPA ID:	NYD060317898
Facility Name:	ATLAS GRAPHICS
Facility Address:	567 MAIN ST.
Facility City:	WESTBURY
Facility Address 2:	Not reported
Country:	USA
County:	NA
Mailing Name:	ATLAS GRAPHICS
Mailing Contact:	ATLAS GRAPHICS
Mailing Address:	567 MAIN STREET
Mailing Address 2:	Not reported
Mailing City:	WESTBURY
Mailing State:	NY
Mailing Zip:	Not reported
Mailing Zip4:	Not reported
Mailing Country:	USA
Mailing Phone:	000-000-0000
Document ID:	NYB5175945
Manifest Status:	Completed copy
Trans1 State ID:	XB4885
Trans2 State ID:	Not reported
Generator Ship Date:	931129
Trans1 Recv Date:	931129
Trans2 Recv Date:	Not reported
TSD Site Recv Date:	931129
Part A Recv Date:	931208
Part B Recv Date:	931210
Generator EPA ID:	NYD060317898
Trans1 EPA ID:	NYD082785429
Trans2 EPA ID:	Not reported
TSDF ID:	NYD082785429
Waste Code:	D010 - SELENIUM 1.0 MG/L TCLP
Quantity:	00015
Units:	G - Gallons (liquids only)* (8.3 pounds)
Number of Containers:	003
Container Type:	DF - Fiberboard or plastic drums (glass)
Handling Method:	T Chemical, physical, or biological treatment.
Specific Gravity:	100
Year:	93
Manifest Tracking Num:	Not reported
Import Ind:	Not reported
Export Ind:	Not reported
Discr Quantity Ind:	Not reported
Discr Type Ind:	Not reported



Map ID  
 Direction  
 Distance  
 Distance (ft.)  
 Elevation Site

MAP FINDINGS

Database(s) EDR ID Number  
 EPA ID Number

**ATLAS GRAPHICS INCORPORATED (Continued)**

**1000157194**

Alt Fac Sign Date:	Not reported
Mgmt Method Type Code:	Not reported
EPA ID:	NYD060317898
Facility Name:	ATLAS GRAPHICS
Facility Address:	567 MAIN ST.
Facility City:	WESTBURY
Facility Address 2:	Not reported
Country:	USA
County:	NA
Mailing Name:	ATLAS GRAPHICS
Mailing Contact:	ATLAS GRAPHICS
Mailing Address:	567 MAIN STREET
Mailing Address 2:	Not reported
Mailing City:	WESTBURY
Mailing State:	NY
Mailing Zip:	Not reported
Mailing Zip4:	Not reported
Mailing Country:	USA
Mailing Phone:	000-000-0000
Document ID:	NYO1507284
Manifest Status:	Completed after the designated time period for a TSDF to get a copy to the DEC
Trans1 State ID:	1A-042
Trans2 State ID:	Not reported
Generator Ship Date:	810417
Trans1 Recv Date:	810417
Trans2 Recv Date:	Not reported
TSD Site Recv Date:	810417
Part A Recv Date:	Not reported
Part B Recv Date:	Not reported
Generator EPA ID:	NYD060317898
Trans1 EPA ID:	NYD082785429
Trans2 EPA ID:	Not reported
TSDF ID:	NYD082785429
Waste Code:	D002 - NON-LISTED CORROSIVE WASTES
Quantity:	00385
Units:	G - Gallons (liquids only)* (8.3 pounds)
Number of Containers:	007
Container Type:	DM - Metal drums, barrels
Handling Method:	T Chemical, physical, or biological treatment.
Specific Gravity:	100
Year:	80-81
Manifest Tracking Num:	Not reported
Import Ind:	Not reported
Export Ind:	Not reported
Discr Quantity Ind:	Not reported
Discr Type Ind:	Not reported
Discr Residue Ind:	Not reported
Discr Partial Reject Ind:	Not reported
Discr Full Reject Ind:	Not reported
Manifest Ref Num:	Not reported
Alt Fac RCRA Id:	Not reported
Alt Fac Sign Date:	Not reported
Mgmt Method Type Code:	Not reported
EPA ID:	NYD060317898
Facility Name:	ATLAS GRAPHICS
Facility Address:	567 MAIN ST.

Map ID  
 Direction  
 Distance  
 Distance (ft.)  
 Elevation Site

MAP FINDINGS

Database(s) EDR ID Number  
 EPA ID Number

**ATLAS GRAPHICS INCORPORATED (Continued)**

**1000157194**

Facility City:	WESTBURY
Facility Address 2:	Not reported
Country:	USA
County:	NA
Mailing Name:	ATLAS GRAPHICS
Mailing Contact:	ATLAS GRAPHICS
Mailing Address:	567 MAIN STREET
Mailing Address 2:	Not reported
Mailing City:	WESTBURY
Mailing State:	NY
Mailing Zip:	Not reported
Mailing Zip4:	Not reported
Mailing Country:	USA
Mailing Phone:	000-000-0000
Document ID:	NYO1590741
Manifest Status:	Completed copy
Trans1 State ID:	1A-042
Trans2 State ID:	Not reported
Generator Ship Date:	810903
Trans1 Recv Date:	810903
Trans2 Recv Date:	Not reported
TSD Site Recv Date:	810903
Part A Recv Date:	Not reported
Part B Recv Date:	Not reported
Generator EPA ID:	NYD060317898
Trans1 EPA ID:	NYD082785429
Trans2 EPA ID:	Not reported
TSD ID:	NYD082785429
Waste Code:	D002 - NON-LISTED CORROSIVE WASTES
Quantity:	00150
Units:	G - Gallons (liquids only)* (8.3 pounds)
Number of Containers:	003
Container Type:	DM - Metal drums, barrels
Handling Method:	T Chemical, physical, or biological treatment.
Specific Gravity:	100
Year:	80-81
Manifest Tracking Num:	Not reported
Import Ind:	Not reported
Export Ind:	Not reported
Discr Quantity Ind:	Not reported
Discr Type Ind:	Not reported
Discr Residue Ind:	Not reported
Discr Partial Reject Ind:	Not reported
Discr Full Reject Ind:	Not reported
Manifest Ref Num:	Not reported
Alt Fac RCRA Id:	Not reported
Alt Fac Sign Date:	Not reported
Mgmt Method Type Code:	Not reported
EPA ID:	NYD060317898
Facility Name:	ATLAS GRAPHICS
Facility Address:	567 MAIN ST.
Facility City:	WESTBURY
Facility Address 2:	Not reported
Country:	USA
County:	NA
Mailing Name:	ATLAS GRAPHICS

Map ID  
 Direction  
 Distance  
 Distance (ft.)  
 Elevation Site

MAP FINDINGS

Database(s) EDR ID Number  
 EPA ID Number

**ATLAS GRAPHICS INCORPORATED (Continued)**

**1000157194**

Mailing Contact:	ATLAS GRAPHICS
Mailing Address:	567 MAIN STREET
Mailing Address 2:	Not reported
Mailing City:	WESTBURY
Mailing State:	NY
Mailing Zip:	Not reported
Mailing Zip4:	Not reported
Mailing Country:	USA
Mailing Phone:	000-000-0000
Document ID:	NYO3222009
Manifest Status:	Completed after the designated time period for a TSDF to get a copy to the DEC
Trans1 State ID:	1A-042
Trans2 State ID:	Not reported
Generator Ship Date:	840507
Trans1 Recv Date:	840507
Trans2 Recv Date:	Not reported
TSD Site Recv Date:	840507
Part A Recv Date:	840621
Part B Recv Date:	840518
Generator EPA ID:	NYD060317898
Trans1 EPA ID:	NYD082785429
Trans2 EPA ID:	Not reported
TSDF ID:	NYD082785429
Waste Code:	D002 - NON-LISTED CORROSIVE WASTES
Quantity:	00055
Units:	G - Gallons (liquids only)* (8.3 pounds)
Number of Containers:	001
Container Type:	DM - Metal drums, barrels
Handling Method:	Not reported
Specific Gravity:	100
Year:	84
Manifest Tracking Num:	Not reported
Import Ind:	Not reported
Export Ind:	Not reported
Discr Quantity Ind:	Not reported
Discr Type Ind:	Not reported
Discr Residue Ind:	Not reported
Discr Partial Reject Ind:	Not reported
Discr Full Reject Ind:	Not reported
Manifest Ref Num:	Not reported
Alt Fac RCRA Id:	Not reported
Alt Fac Sign Date:	Not reported
Mgmt Method Type Code:	Not reported
EPA ID:	NYD060317898
Facility Name:	ATLAS GRAPHICS
Facility Address:	567 MAIN ST.
Facility City:	WESTBURY
Facility Address 2:	Not reported
Country:	USA
County:	NA
Mailing Name:	ATLAS GRAPHICS
Mailing Contact:	ATLAS GRAPHICS
Mailing Address:	567 MAIN STREET
Mailing Address 2:	Not reported
Mailing City:	WESTBURY
Mailing State:	NY

Map ID  
Direction  
Distance  
Distance (ft.)  
Elevation Site

MAP FINDINGS

Database(s) EDR ID Number  
EPA ID Number

ATLAS GRAPHICS INCORPORATED (Continued)

1000157194

Mailing Zip: Not reported  
Mailing Zip4: Not reported  
Mailing Country: USA  
Mailing Phone: 000-000-0000

HIST LTANKS:

Region of Spill: 1  
Spill Number: 9507345  
Investigator: LAMANNO  
Caller Name: Not reported  
Caller Agency: Not reported  
Caller Phone: Not reported  
Caller Extension: Not reported  
Notifier Name: Not reported  
Notifier Agency: Not reported  
Notifier Phone: Not reported  
Notifier Extension: Not reported  
Spill Date: 09/15/1995  
Spill Time: 09:00  
Reported to Department Date: 09/15/95  
Reported to Department Time: 09:30  
SWIS: 28  
Spiller Contact: Not reported  
Spiller Phone: Not reported  
Spiller Extention: Not reported  
Spiller Name: ATLAS GRAPHICS  
Spiller Address: Not reported  
Spiller City,St,Zip: Not reported  
Facility Contact: Not reported  
Facility Phone: (516) 997-5527  
Facility Extention: Not reported  
Spill Cause: Tank Failure  
Resource Affectd: Groundwater  
Water Affected: Not reported  
Spill Source: Other Commercial/Industrial  
Spill Notifier: Other  
PBS Number: Not reported  
Cleanup Ceased: / /  
Cleanup Meets Standard: True  
Last Inspection: / /  
Recommended Penalty: Penalty Not Recommended  
Spiller Cleanup Date: / /  
Enforcement Date: / /  
Investigation Complete: / /  
UST Involvement: True  
Spill Class: Known release that creates potential for fire or hazard. DEC Response.  
Willing Responsible Party. Corrective action taken.  
Spill Closed Dt: 01/12/01  
Date Region Sent Summary to Central Office: / /  
Corrective Action Plan Submitted: / /  
Date Spill Entered In Computer Data File: 09/18/95  
Time Spill Entered In Computer Data File: Not reported  
Spill Record Last Update: 01/12/01  
Is Updated: False  
PBS Number: Not reported  
Tank Number: Not reported  
Tank Size: Not reported



Map ID  
 Direction  
 Distance  
 Distance (ft.)  
 Elevation

MAP FINDINGS

**ATLAS GRAPHICS INCORPORATED (Continued)**

EDR ID Number  
 EPA ID Number

Database(s)

**1000157194**

Test Method: Not reported  
 Leak Rate Failed Tank: Not reported  
 Gross Leak Rate: Not reported  
 Material Class Type: Petroleum  
 Quantity Spilled: 0  
 Unkonwn Quantity Spilled: False  
 Units: Gallons  
 Quantity Recovered: 0  
 Unkonwn Quantity Recovered: False  
 Material: DIESEL  
 Class Type: DIESEL  
 Times Material Entry In File: 10625  
 CAS Number: Not reported  
 Last Date: 19940728  
 DEC Remarks: Not reported  
 Spill Cause: TANK BEING REMOVED THIS MORNING, HOLES OBSERVED IN TANK WALLS, CONTAMINATION FOUND, EITHER 1K OR 1.5K DIESEL TANK

**39  
 SSE  
 1/4-1/2  
 1826 ft.**

**S RESSA  
 90 HOPPER STREET  
 WESTBURY, NY**

**LTANKS S102399493  
 HIST LTANKS N/A**

**Relative:  
 Lower**

**LTANKS:**

**Actual:  
 119 ft.**

Site ID: 247053  
 Spill Date: 09/05/96  
 Facility Addr2: Not reported  
 Facility ID: 9607153  
 Program Number: 9607153  
 SWIS: 3000  
 Region of Spill: 1  
 Investigator: T/T/F  
 Referred To: Not reported  
 Reported to Dept: 09/05/96  
 CID: 04  
 Spill Cause: Tank Test Failure  
 Water Affected: Not reported  
 Spill Source: Institutional, Educational, Gov., Other  
 Spill Notifier: Tank Tester  
 Cleanup Ceased: / /  
 Cleanup Meets Standard: True  
 Last Inspection: / /  
 Recommended Penalty: Penalty Not Recommended  
 UST Involvement: False  
 Spill Class: Known release that creates potential for fire or hazard. DEC Response. Willing Responsible Party. Corrective action taken.  
 Spill Closed Dt: 09/19/00  
 Remediation Phase: 0  
 Date Entered In Computer: 09/05/96  
 Spill Record Last Update: 09/22/00  
 Spille Namer: DAVID GLASER  
 Spiller Company: MJASJ REALTY  
 Spiller Phone: (201) 418-8500  
 Spiller Extention: Not reported  
 Spiller Address: 550 NINTH STREET  
 Spiller City,St,Zip: HOBOKEN, NJ 07030-  
 Spiller County: 001  
 Spiller Contact: BOB KLESHEFSKY

Map ID  
Direction  
Distance  
Distance (ft.)  
Elevation Site

MAP FINDINGS

Database(s) EDR ID Number  
EPA ID Number

**S RESSA (Continued)**

**S102399493**

Spiller Phone: (516) 678-5115  
Spiller Extension: Not reported  
DEC Region: 1  
Program Number: 9607153  
DER Facility ID: 202854  
Site ID: 247053  
Operable Unit ID: 1038300  
Operable Unit: 01  
Material ID: 346421  
Material Code: 9999  
Material Name: Other  
Case No.: Not reported  
Material FA: Other  
Quantity: 0.00  
Units: Gallons  
Recovered: 0.00  
Resource Affected: Soil  
Oxygenate: False  
Site ID: 247053  
Spill Tank Test: 1544731  
Tank Number: 001  
Tank Size: 1000  
Test Method: 03  
Leak Rate: 0.00  
Gross Fail: Not reported  
Modified By: Spills  
Last Modified: 10/01/04  
Test Method: Horner EZ Check I or II  
DEC Memo: Not reported  
Remarks: Start CallerRemark - 9607153 GROSS FAILURE, TANK DID HAVE FUEL OIL AT ONE TIME, NOW FULL OF WATER. END CallerRemark - 9607153

**HIST LTANKS:**

Region of Spill: 1  
Spill Number: 9607153  
Investigator: T/T/F  
Caller Name: Not reported  
Caller Agency: Not reported  
Caller Phone: Not reported  
Caller Extension: Not reported  
Notifier Name: Not reported  
Notifier Agency: Not reported  
Notifier Phone: Not reported  
Notifier Extension: Not reported  
Spill Date: 09/05/1996  
Spill Time: 15:15  
Reported to Department Date: 09/05/96  
Reported to Department Time: 16:16  
SWIS: 28  
Spiller Contact: BOB KLESHEFSKY  
Spiller Phone: (516) 678-5115  
Spiller Extension: Not reported  
Spiller Name: MJASJ REALTY  
Spiller Address: 550 NINTH STREET  
Spiller City,St,Zip: HOBOKEN, NJ 07030-  
Facility Contact: DAVID GLASER  
Facility Phone: (201) 418-8500

Map ID  
 Direction  
 Distance  
 Distance (ft.)  
 Elevation Site

MAP FINDINGS

Database(s) EDR ID Number  
 EPA ID Number

**S RESSA (Continued)**

**S102399493**

Facility Extention: Not reported  
 Spill Cause: Tank Test Failure  
 Resource Affectd: On Land  
 Water Affected: Not reported  
 Spill Source: Other Non Commercial/Industrial  
 Spill Notifier: Tank Tester  
 PBS Number: Not reported  
 Cleanup Ceased: / /  
 Cleanup Meets Standard: True  
 Last Inspection: / /  
 Recommended Penalty: Penalty Not Recommended  
 Spiller Cleanup Date: / /  
 Enforcement Date: / /  
 Investigation Complete: / /  
 UST Involvement: False  
 Spill Class: Known release that creates potential for fire or hazard. DEC Response.  
 Willing Responsible Party. Corrective action taken.  
 Spill Closed Dt: 09/19/00  
 Date Region Sent Summary to Central Office: / /  
 Corrective Action Plan Submitted: / /  
 Date Spill Entered In Computer Data File: 09/05/96  
 Time Spill Entered In Computer Data File: Not reported  
 Spill Record Last Update: 09/22/00  
 Is Updated: False  
 PBS Number: Not reported  
 Tank Number: 001  
 Tank Size: 1000  
 Test Method: Horner EZ Check  
 Leak Rate Failed Tank: 0.00  
 Gross Leak Rate: Not reported  
 Material Class Type: Petroleum  
 Quantity Spilled: 0  
 Unkonwn Quantity Spilled: False  
 Units: Gallons  
 Quantity Recovered: 0  
 Unkonwn Quantity Recovered: False  
 Material: OTHER PETROLEUM  
 Class Type: OTHER PETROLEUM  
 Times Material Entry In File: 996  
 CAS Number: Not reported  
 Last Date: 19940929  
 DEC Remarks: Not reported  
 Spill Cause: GROSS FAILURE, TANK DID HAVE FUEL OIL AT ONE TIME, NOW FULL OF WATER.

**40**  
**ESE**  
**1/4-1/2**  
**1830 ft.**

**RUTIGLIANO PAPER STOCK**  
**84 KINKEL ST.**  
**NEW CASSEL, NY 11590**

**SWRCY S105842251**  
**N/A**

**Relative:**  
**Lower**

SWRCY:

**Actual:**  
**124 ft.**

Region: 1  
 Facility Address 2: Not reported  
 Phone Number: 5163343132  
 Owner Type: Private  
 Owner Name: George Rutigliano  
 Owner Address: 854 Sheperd Avenue  
 Owner Address 2: Not reported  
 Owner City,St,Zip: Brooklyn, NY 11208

Map ID  
 Direction  
 Distance  
 Distance (ft.)  
 Elevation Site

MAP FINDINGS

Database(s) EDR ID Number  
 EPA ID Number

**RUTIGLIANO PAPER STOCK (Continued)**

**S105842251**

Owner Email: Not reported  
 Owner Phone: 7182570244  
 Contact Name: Not reported  
 Contact Address: Not reported  
 Contact Address 2: Not reported  
 Contact City,St,Zip: Not reported  
 Contact Email: Not reported  
 Contact Phone: Not reported  
 Activity Desc: Source separated solid waste recyclables  
 Activity Number: 30M31R  
 Active: No  
 East Coordinate: Not reported  
 North Coordinate: Not reported  
 Accuracy Code: Not reported  
 Regulatory Status: Registration  
 Permit #: 30M31R  
 Auth. Date: 9/14/1984  
 Expiration Date: Not reported  
 Waste Types: Paper (All Types)

**41** **MID COUNTY TERMINAL**  
**SSE** **80 GARDEN STREET**  
**1/4-1/2** **WESTBURY, NY 11590**  
**1836 ft.**

**MOSF UST** **S103276044**  
**MOSF** **N/A**

**Relative:**  
**Lower**

**MOSF UST:**

**Actual:**  
**116 ft.**

Facility ID: 1-1400  
 SWIS Code: 28  
 Facility Town: WESTBURY  
 Contact Phone: (516) 333-2122  
 Emerg Contact: Not reported  
 Emergency Telephone: Not reported  
 CBS Number: Not reported  
 SPDES Num: Not reported  
 Total Tanks: 3  
 Total Capacity: 507050  
 Avg Throughput: 25998  
 License Stat: 3  
 Facility Status: INACTIVE FACILITY  
 Facility Type: STORAGE TERMINAL/PETROLEUM DISTRIBUTOR  
 Prod Xfer Options: Not reported  
 Expiration Date: 03/31/1988  
 Applic Rcvd: / /  
 Operator: TOM CAREY  
 Owner Name: ULTRAMAR PETROLEUM INC.  
 Owner Address: 135 CHESTNUT RIDGE ROAD  
 Owner City,St,Zip: NONTVALE, NJ 07645-  
 Owner Telephone: (516) 333-2122  
 Owner Type: Corporate/Commercial  
 Owner Status: 1  
 Owner Mark: First Owner  
 Mail To Name: ULTRAMAR PETROLEUM INC.  
 Mail To Address: 135 CHESTNUT RIDGE ROAD  
 Mail To Address 2: Not reported  
 Mail City,St,Zip: NONTVALE, NJ 07645-  
 Mail To Contact: DAVID F. COLEMAN  
 Mail To Telephone: (201) 573-0300  
 Legal Agent Name: C.T. CORPORATION

Map ID  
Direction  
Distance  
Distance (ft.)  
Elevation Site

MAP FINDINGS

Database(s) EDR ID Number  
EPA ID Number

MID COUNTY TERMINAL (Continued)

S103276044

Legal Agent Address: 1633 BROADWAY  
Legal Agent City,St,Zip: NEW YORK, NY 10019-  
Date Filed: 09/83

Tank ID: 1  
Tank Location: Not reported  
Install Date: 00/00  
Capacity (Gal): 20000  
Product: KEROSENE  
Tank Status: Closed-Removed  
Tank Type: Not reported  
Tank Internal: Not reported  
Tank External: Not reported  
Pipe Location: Not reported  
Pipe Type: Not reported  
Pipe Internal: Not reported  
Pipe External: Not reported  
Second Contain: Not reported  
Leak Detection: Not reported  
Overfill Protection: Not reported  
Dispenser: Not reported  
Test Date: Not reported  
Date Closed: Not reported  
Latitude: Not reported  
Longitude: Not reported  
Status of Data: Major Errors  
Inspected Date: 03/04/1986  
Inspector Initials: GJM  
Inspector Status: Not reported  
Pipe Flag: True  
License Issued: 04/29/1987  
Vessel Id: Not reported  
Renew Flag: True  
Renew Date: / /  
Federal Id No: Not reported  
COI Date: / /

Tank ID: 2  
Tank Location: Not reported  
Install Date: 00/00  
Capacity (Gal): 486000  
Product: NOS 1,2, OR 4 FUEL OIL  
Tank Status: Closed-Removed  
Tank Type: Not reported  
Tank Internal: Not reported  
Tank External: Not reported  
Pipe Location: Not reported  
Pipe Type: Not reported  
Pipe Internal: Not reported  
Pipe External: Not reported  
Second Contain: Not reported  
Leak Detection: Not reported  
Overfill Protection: Not reported  
Dispenser: Not reported  
Test Date: Not reported  
Date Closed: Not reported

Map ID  
Direction  
Distance  
Distance (ft.)  
Elevation

MAP FINDINGS

Site

Database(s)

EDR ID Number  
EPA ID Number

MID COUNTY TERMINAL (Continued)

S103276044

Latitude: Not reported  
Longitude: Not reported  
Status of Data: Major Errors  
Inspected Date: 03/04/1986  
Inspector Initials: GJM  
Inspector Status: Not reported  
Pipe Flag: True  
License Issued: 04/29/1987  
Vessel Id: Not reported  
Renew Flag: True  
Renew Date: / /  
Federal Id No: Not reported  
COI Date: / /

Tank ID: 3  
Tank Location: Not reported  
Install Date: 00/00  
Capacity (Gal): 1050  
Product: UNKNOWN  
Tank Status: Closed-Removed  
Tank Type: Not reported  
Tank Internal: Not reported  
Tank External: Not reported  
Pipe Location: Not reported  
Pipe Type: Not reported  
Pipe Internal: Not reported  
Pipe External: Not reported  
Second Contain: Not reported  
Leak Detection: Not reported  
Overfill Protection: Not reported  
Dispenser: Not reported  
Test Date: Not reported  
Date Closed: Not reported  
Latitude: Not reported  
Longitude: Not reported  
Status of Data: Major Errors  
Inspected Date: 03/04/1986  
Inspector Initials: GJM  
Inspector Status: Not reported  
Pipe Flag: True  
License Issued: 04/29/1987  
Vessel Id: Not reported  
Renew Flag: True  
Renew Date: / /  
Federal Id No: Not reported  
COI Date: / /

MOSF:  
Facility ID: 1-1400  
Program Type: MOSF  
Dec Region: 1  
Expiration Date: 1988/03/31  
Tank Status: Active  
UTMX: 0.0000  
UTMY: 0.0000

Map ID  
Direction  
Distance  
Distance (ft.)  
Elevation

MAP FINDINGS

MID COUNTY TERMINAL (Continued)

EDR ID Number  
EPA ID Number

Database(s)

S103276044

MOSF:

Facility ID: 1-1400  
Program Type: MOSF  
Dec Region: 1  
Expiration Date: 1988/03/31  
Tank Status: Active  
UTMX: 0.0000  
UTMY: 0.0000

L42  
SE  
1/4-1/2  
1981 ft.

VIGLIOTTI LANDSCAPE SERVICE CENTER  
100 URBAN AVE  
NEW CASSEL, NY 11590

SWF/LF U003848294  
UST N/A

Site 1 of 2 in cluster L

Relative:  
Lower

SWF/LF:

Actual:  
122 ft.

Flag: ACTIVE  
Secondary Addr: Not reported  
Region Code: 1  
Phone Number: 5163342819  
Owner Name: Charles Vigliotti  
Owner Type: Private  
Owner Address: 100 Urban Avenue  
Owner Addr2: Not reported  
Owner City,St,Zip: Westbury, NY 11590  
Owner Email: Not reported  
Owner Phone: 5163342819  
Contact Name: Charles Vigliotti  
Contact Address: 100 Urban Street  
Contact Addr2: Not reported  
Contact City,St,Zip: Westbury, NY 11590  
Contact Email: Not reported  
Contact Phone: 5163342819  
Activity Desc: Transfer station - regulated  
Activity Number: 30M17  
Active: Yes  
East Coordinate: 621300  
North Coordinate: 4512900  
Accuracy Code: 4.3 - Utilization of Digital Orthophoto Quads  
Regulatory Status: Permit  
Waste Type: Yard Waste  
Authorization #: 1-2822-00464/00002  
Authorization Date: 1/8/2004  
Expiration Date: 6/19/2007

UST:

Tank Type: OUTDOOR UG HOR STEEL  
Tank Size: 4000  
Tank Contents: DIESEL  
  
Tank Type: OUTDOOR UG HOR COAT S/W STL  
Tank Size: 5000  
Tank Contents: DIESEL

MAP FINDINGS

Map ID  
 Direction  
 Distance  
 Distance (ft.)  
 Elevation

Site

Database(s)

EDR ID Number  
 EPA ID Number

**L43**  
**SE**  
**1/4-1/2**  
**2031 ft.**

**AUTO DEPOT**  
**91 URBAN AVE**  
**WESTBURY, NY 11590**

**SWF/LF** **S108145679**  
**N/A**

**Site 2 of 2 in cluster L**

**Relative:**  
**Lower**

SWF/LF:  
 Flag: ACTIVE  
 Secondary Addr: Not reported  
 Region Code: 1  
 Phone Number: 0  
 Owner Name: Not reported  
 Owner Type: Not reported  
 Owner Address: Not reported  
 Owner Addr2: Not reported  
 Owner City,St,Zip: Not reported  
 Owner Email: Not reported  
 Owner Phone: Not reported  
 Contact Name: Not reported  
 Contact Address: Not reported  
 Contact Addr2: Not reported  
 Contact City,St,Zip: 0  
 Contact Email: Not reported  
 Contact Phone: 0  
 Activity Desc: Vehicle Dismantling  
 Activity Number: 30J05  
 Active: Yes  
 East Coordinate: 621298  
 North Coordinate: 4512763  
 Accuracy Code: Not reported  
 Regulatory Status: None  
 Waste Type: Not reported  
 Authorization #: None  
 Authorization Date: Not reported  
 Expiration Date: Not reported

**Actual:**  
**122 ft.**

**44**  
**South**  
**1/4-1/2**  
**2053 ft.**

**ELM TRANSIT**  
**482 GRAND BLVD**  
**NEW CASSEL, NY**

**LTANKS** **S100174386**  
**HIST LTANKS** **N/A**

**Relative:**  
**Lower**

LTANKS:  
 Site ID: 230932  
 Spill Date: 12/28/90  
 Facility Addr2: Not reported  
 Facility ID: 9010469  
 Program Number: 9010469  
 SWIS: 3000  
 Region of Spill: 1  
 Investigator: RBC WELL  
 Referred To: Not reported  
 Reported to Dept: 12/28/90  
 CID: 04  
 Spill Cause: Tank Test Failure  
 Water Affected: Not reported  
 Spill Source: Commercial/Industrial  
 Spill Notifier: Tank Tester  
 Cleanup Ceased: / /  
 Cleanup Meets Standard: True  
 Last Inspection: / /

**Actual:**  
**109 ft.**



Map ID  
 Direction  
 Distance  
 Distance (ft.)  
 Elevation Site

MAP FINDINGS

Database(s) EDR ID Number  
 EPA ID Number

**ELM TRANSIT (Continued)**

**S100174386**

Recommended Penalty: Penalty Not Recommended  
 UST Involvement: True  
 Spill Class: Known release that creates potential for fire or hazard. DEC Response. Willing Responsible Party. Corrective action taken.  
 Spill Closed Dt: 02/15/01  
 Remediation Phase: 0  
 Date Entered In Computer: 12/31/90  
 Spill Record Last Update: 02/16/01  
 Spille Namer: Not reported  
 Spiller Company: ELM TRANSIT  
 Spiller Phone: (516) 333-6144  
 Spiller Extention: Not reported  
 Spiller Address: 482 GRAND BLVD  
 Spiller City,St,Zip: NEW CASSEL, NY  
 Spiller County: 001  
 Spiller Contact: Not reported  
 Spiller Phone: Not reported  
 Spiller Extention: Not reported  
 DEC Region: 1  
 Program Number: 9010469  
 DER Facility ID: 190306  
 Site ID: 230932  
 Operable Unit ID: 947612  
 Operable Unit: 01  
 Material ID: 430625  
 Material Code: 0008  
 Material Name: Diesel  
 Case No.: Not reported  
 Material FA: Petroleum  
 Quantity: 0.00  
 Units: Gallons  
 Recovered: 0.00  
 Resource Affected: Groundwater  
 Oxygenate: False  
 Site ID: 230932  
 Spill Tank Test: 1538102  
 Tank Number: Not reported  
 Tank Size: 0  
 Test Method: 00  
 Leak Rate: 0.00  
 Gross Fail: Not reported  
 Modified By: Spills  
 Last Modified: 10/01/04  
 Test Method: Unknown  
 DEC Memo: Not reported  
 Remarks: Start CallerRemark - 9010469 10K FAILED AT -.150 GPH. F&N TESTER END  
 CallerRemark - 9010469

**HIST LTANKS:**

Region of Spill: 1  
 Spill Number: 9010469  
 Investigator: RBC WELL  
 Caller Name: Not reported  
 Caller Agency: Not reported  
 Caller Phone: Not reported  
 Caller Extension: Not reported  
 Notifier Name: Not reported

Map ID  
Direction  
Distance  
Distance (ft.)  
Elevation Site

MAP FINDINGS

Database(s) EDR ID Number  
EPA ID Number

ELM TRANSIT (Continued)

S100174386

Notifier Agency: Not reported  
Notifier Phone: Not reported  
Notifier Extension: Not reported  
Spill Date: 12/28/1990  
Spill Time: 15:00  
Reported to Department Date: 12/28/90  
Reported to Department Time: 16:14  
SWIS: 28  
Spiller Contact: Not reported  
Spiller Phone: Not reported  
Spiller Extention: Not reported  
Spiller Name: ELM TRANSIT  
Spiller Address: 482 GRAND BLVD  
Spiller City,St,Zip: NEW CASSEL, NY  
Facility Contact: Not reported  
Facility Phone: (516) 333-6144  
Facility Extention: Not reported  
Spill Cause: Tank Test Failure  
Resource Affectd: Groundwater  
Water Affected: Not reported  
Spill Source: Other Commercial/Industrial  
Spill Notifier: Tank Tester  
PBS Number: Not reported  
Cleanup Ceased: / /  
Cleanup Meets Standard: True  
Last Inspection: / /  
Recommended Penalty: Penalty Not Recommended  
Spiller Cleanup Date: / /  
Enforcement Date: / /  
Investigation Complete: / /  
UST Involvement: True  
Spill Class: Known release that creates potential for fire or hazard. DEC Response.  
Willing Responsible Party. Corrective action taken.  
Spill Closed Dt: 02/15/01  
Date Region Sent Summary to Central Office: / /  
Corrective Action Plan Submitted: / /  
Date Spill Entered In Computer Data File: 12/31/90  
Time Spill Entered In Computer Data File: Not reported  
Spill Record Last Update: 02/16/01  
Is Updated: False  
PBS Number: Not reported  
Tank Number: Not reported  
Tank Size: 0  
Test Method: Not reported  
Leak Rate Failed Tank: 0.00  
Gross Leak Rate: Not reported  
Material Class Type: Petroleum  
Quantity Spilled: 0  
Unkonwn Quantity Spilled: False  
Units: Gallons  
Quantity Recovered: 0  
Unkonwn Quantity Recovered: False  
Material: DIESEL  
Class Type: DIESEL  
Times Material Entry In File: 10625  
CAS Number: Not reported  
Last Date: 19940728

Map ID  
 Direction  
 Distance  
 Distance (ft.)  
 Elevation

MAP FINDINGS

**ELM TRANSIT (Continued)**

EDR ID Number  
 EPA ID Number

Database(s)

**S100174386**

DEC Remarks: BASED UPON DTW, IMPACT TO GW NOT LIKELY  
 Spill Cause: 10K FAILED AT -.150 GPH. F N TESTER

**45**  
**NNE**  
**1/4-1/2**  
**2104 ft.**

**ESCABAR RESIDENCE**  
**54 SECOND AVENUE**  
**WESTBURY, NY**

**LTANKS**  
**HIST LTANKS**

**S102661772**  
**N/A**

**Relative:**  
**Higher**

**LTANKS:**

**Actual:**  
**134 ft.**

Site ID: 218327  
 Spill Date: 04/21/97  
 Facility Addr2: Not reported  
 Facility ID: 9701162  
 Program Number: 9701162  
 SWIS: 3000  
 Region of Spill: 1  
 Investigator: UNASSIGNED  
 Referred To: Not reported  
 Reported to Dept: 04/25/97  
 CID: 04  
 Spill Cause: Tank Overfill  
 Water Affected: Not reported  
 Spill Source: Private Dwelling  
 Spill Notifier: Responsible Party  
 Cleanup Ceased: / /  
 Cleanup Meets Standard: True  
 Last Inspection: / /  
 Recommended Penalty: Penalty Not Recommended  
 UST Involvement: False  
 Spill Class: Known release with minimal potential for fire or hazard. DEC Response.  
 Willing Responsible Party. Corrective action taken.  
 Spill Closed Dt: 03/26/99  
 Remediation Phase: 0  
 Date Entered In Computer: 04/25/97  
 Spill Record Last Update: 03/29/99  
 Spille Namer: MIKE EMANUELLO  
 Spiller Company: PETRO WEST  
 Spiller Phone: Not reported  
 Spiller Extention: Not reported  
 Spiller Address: 522 GRAND BLVD  
 Spiller City,St,Zip: WESTBURY, NY 11590-  
 Spiller County: 001  
 Spiller Contact: JOSE ESCABAR  
 Spiller Phone: (516) 334-7121  
 Spiller Extention: Not reported  
 DEC Region: 1  
 Program Number: 9701162  
 DER Facility ID: 180630  
 Site ID: 218327  
 Operable Unit ID: 1043812  
 Operable Unit: 01  
 Material ID: 337724  
 Material Code: 0001  
 Material Name: #2 Fuel Oil  
 Case No.: Not reported  
 Material FA: Petroleum  
 Quantity: 2.00  
 Units: Gallons

Map ID  
Direction  
Distance  
Distance (ft.)  
Elevation

MAP FINDINGS

ESCABAR RESIDENCE (Continued)

EDR ID Number  
EPA ID Number

Database(s)

S102661772

Recovered: 0.00  
Resource Affected: Soil  
Oxygenate: False  
Site ID: Not reported  
Spill Tank Test: Not reported  
Tank Number: Not reported  
Tank Size: Not reported  
Test Method: Not reported  
Leak Rate: Not reported  
Gross Fail: Not reported  
Modified By: Not reported  
Last Modified: Not reported  
Test Method: Not reported  
DEC Memo: Not reported  
Remarks: Start CallerRemark - 9701162 DRIVER OVERFILLED TANK CAUSED SPILL ONTO THE SOIL & IN THE BASEMENT OF HOUSE - PETRO WILL CALL CONTRACTOR TO CLEAN UP END  
CallerRemark - 9701162

HIST LTANKS:

Region of Spill: 1  
Spill Number: 9701162  
Investigator: UNASSIGNED  
Caller Name: Not reported  
Caller Agency: Not reported  
Caller Phone: Not reported  
Caller Extension: Not reported  
Notifier Name: Not reported  
Notifier Agency: Not reported  
Notifier Phone: Not reported  
Notifier Extension: Not reported  
Spill Date: 04/21/1997  
Spill Time: 12:00  
Reported to Department Date: 04/25/97  
Reported to Department Time: 17:31  
SWIS: 28  
Spiller Contact: JOSE ESCABAR  
Spiller Phone: (516) 334-7121  
Spiller Extention: Not reported  
Spiller Name: PETRO WEST  
Spiller Address: 522 GRAND BLVD  
Spiller City,St,Zip: WESTBURY, NY 11590-  
Facility Contact: MIKE EMANUELLO  
Facility Phone: Not reported  
Facility Extention: Not reported  
Spill Cause: Tank Overfill  
Resource Affectd: On Land  
Water Affected: Not reported  
Spill Source: Private Dwelling  
Spill Notifier: Responsible Party  
PBS Number: Not reported  
Cleanup Ceased: / /  
Cleanup Meets Standard: True  
Last Inspection: / /  
Recommended Penalty: Penalty Not Recommended  
Spiller Cleanup Date: / /  
Enforcement Date: / /  
Investigation Complete: / /

Map ID  
 Direction  
 Distance  
 Distance (ft.)  
 Elevation

MAP FINDINGS

**ESCABAR RESIDENCE (Continued)**

EDR ID Number  
 EPA ID Number

Database(s)

**S102661772**

UST Involvement: False  
 Spill Class: Known release with minimal potential for fire or hazard. DEC Response. Willing Responsible Party. Corrective action taken.  
 Spill Closed Dt: 03/26/99  
 Date Region Sent Summary to Central Office: / /  
 Corrective Action Plan Submitted: / /  
 Date Spill Entered In Computer Data File: 04/25/97  
 Time Spill Entered In Computer Data File: Not reported  
 Spill Record Last Update: 03/29/99  
 Is Updated: False  
 PBS Number: Not reported  
 Tank Number: Not reported  
 Tank Size: Not reported  
 Test Method: Not reported  
 Leak Rate Failed Tank: Not reported  
 Gross Leak Rate: Not reported  
 Material Class Type: Petroleum  
 Quantity Spilled: 2  
 Unkonwn Quantity Spilled: False  
 Units: Gallons  
 Quantity Recovered: 0  
 Unkonwn Quantity Recovered: False  
 Material: #2 FUEL OIL  
 Class Type: #2 FUEL OIL  
 Times Material Entry In File: 24464  
 CAS Number: Not reported  
 Last Date: 19941207  
 DEC Remarks: Not reported  
 Spill Cause: DRIVER OVERFILLED TANK CAUSED SPILL ONTO THE SOIL IN THE BASEMENT OF HOUSE - PETRO WILL CALL CONTRACTOR TO CLEAN UP

**M46  
 ESE  
 1/4-1/2  
 2126 ft.**

**FORMER TISHCON CORPORATION  
 WESTBURY, NY 11590**

**DEL SHWS S105972362  
 N/A**

**Site 1 of 2 in cluster M**

**Relative:  
 Lower**

DEL SHWS:

**Actual:  
 123 ft.**

Year: 1996  
 Site Code Id: 130043F  
 Site Classification: Not reported  
 Region: Not reported  
 Epa Id Number: Not reported  
 Site Type - Dump: No  
 Site Type - Structure: Yes  
 Site Type - Lagoon: No  
 Site Type - Landfill: No  
 Site Type - Treat Pond: No  
 Site Size (Acres): Not reported  
 Site Size Comment: Not reported  
 Period Assoc/HW Start: 1982  
 Period Assoc/HW End: 1983  
 Lat/Long: Not reported  
 Lat/Long Decimal: Not reported  
 Lat/Long (dms): 40 45 232.0 / 73 33 486.0  
 Hazard Waste Disposed: 1,1,1-Trichloroethane {(TCA) (F002 Waste)}  
 Quantity: unknown  
 Air Data Available: No

Map ID  
 Direction  
 Distance  
 Distance (ft.)  
 Elevation Site

MAP FINDINGS

Database(s) EDR ID Number  
 EPA ID Number

**FORMER TISHCON CORPORATION (Continued)**

**S105972362**

SW Std Contravention: Yes  
 GW Std Contravention: Yes  
 Soil Type: X  
 Sediment Data Available: Yes  
 GW Std Contravention: Yes  
 DW Std Contravention: No  
 SW Std Contravention: No  
 Air Stand Contraventions: No  
 Legal Action Type: Not reported  
 State Legal Action: No  
 Federal Legal Action: No  
 Enforce Status Code: NE  
 Remedial Act Proposed: No  
 Rem Act Under Design: No  
 Rem Act In Progress: Yes  
 Rem Act Completed: No  
 Remedial Action Type: Not reported  
 Soil Type: medium to fine grained sand and gravel  
 Depth To Groundwater: Varies from 50-52 feet  
 Owner Name: Not reported  
 Owner Address: Not reported  
 Owner City, St, Zip: Not reported  
 Owner Phone: Not reported  
 Owner Contact Name: Not reported  
 Owner During Disposal: Not reported  
 Owner During Use: Not reported  
 Operator Name: Tishcon Corporation  
 Operator Address: Not reported  
 Operator City, St, Zip: Not reported  
 Operator Phone: Not reported  
 Operator Contact Name: Not reported  
 Oper During Disposal: Not reported  
 Site Type: Not reported  
 HW Disposal Period: Not reported  
 Analytical Data Available: Not reported  
 Applicable Std Exceeded: Not reported  
 Geotech Info: Not reported  
 Depth To Groundwater: Not reported  
 Status: Not reported  
 Nature Of Action: Not reported  
 Env Prob Assessment: Past site operations have contaminated groundwater beneath the site with TCA. The contaminated groundwater is located within an EPA-designated sole-source aquifer. The contaminant that is partially emanating from the site has migrated approx. 700 ft. downgradient. Two public water supply wells are located approx. 1,550 feet downgradient of the site.  
 Site Description: Not reported  
 Confirmed HW: Not reported  
 Environment Assessment: Not reported  
 Health Assessment: Not reported  
 Disposal Start Date: Not reported  
 Disposal Term Date: Not reported  
 Air Violation: Not reported  
 Groundwater Violation: Not reported  
 Drink Water Violation: Not reported  
 Surface Water Violation: Not reported  
 Legal New York State: Not reported  
 Legal Federal: Not reported

Map ID  
 Direction  
 Distance  
 Distance (ft.)  
 Elevation Site

MAP FINDINGS

Database(s) EDR ID Number  
 EPA ID Number

**FORMER TISHCON CORPORATION (Continued)**

**S105972362**

Legal State: Not reported  
 Remedial Action Active: Not reported  
 Remedial Action Done: Not reported  
 NPL Status: Not reported  
 Count Operator: Not reported  
 Count Owner: Not reported  
 NYTM X: Not reported  
 NYTM Y: Not reported  
 Co Name: Not reported  
 Co Addr: Not reported  
 Operator Addr: Not reported  
 Operator Addr 2: Not reported  
 Operator Addr 3: Not reported  
 Operator Addr 4: Not reported  
 HWDP From: Not reported  
 From To: Not reported  
 Assessment Of Health: Not reported  
 Env Assessment: Not reported  
 HW Disposed/Quantity: Not reported  
 Description: Not reported  
 Assess/Env Prog: Not reported  
 Assess/Health Prob: Not reported  
 Site Description: Not reported

**47  
 SE  
 1/4-1/2  
 2129 ft.**

**MAIN STREET AUTO WRECKER  
 603 MAIN STREET  
 WESTBURY, NY 11590**

**SWF/LF S108145979  
 N/A**

**Relative:  
 Lower**

SWF/LF:  
 Flag: ACTIVE  
 Secondary Addr: Not reported  
 Region Code: 1  
 Phone Number: 0  
 Owner Name: Not reported  
 Owner Type: Not reported  
 Owner Address: Not reported  
 Owner Addr2: Not reported  
 Owner City,St,Zip: Not reported  
 Owner Email: Not reported  
 Owner Phone: Not reported  
 Contact Name: Not reported  
 Contact Address: Not reported  
 Contact Addr2: Not reported  
 Contact City,St,Zip: 0  
 Contact Email: Not reported  
 Contact Phone: 0  
 Activity Desc: Vehicle Dismantling  
 Activity Number: 30J12  
 Active: Yes  
 East Coordinate: 621379  
 North Coordinate: 4512754  
 Accuracy Code: Not reported  
 Regulatory Status: Not reported  
 Waste Type: Not reported  
 Authorization #: None  
 Authorization Date: Not reported  
 Expiration Date: Not reported

**Actual:  
 122 ft.**

MAP FINDINGS

Map ID  
 Direction  
 Distance  
 Distance (ft.)  
 Elevation

Site

Database(s)

EDR ID Number  
 EPA ID Number

**M48**  
**ESE**  
**1/4-1/2**  
**2139 ft.**

**INDUSTRIAL METS INC**  
**68 KINKLEY STREET**  
**WESTBURY, NY**

**SWF/LF**  
**NY Spills**  
**NY Hist Spills**

**S102138344**  
**N/A**

**Site 2 of 2 in cluster M**

**Relative:**  
**Lower**

SWF/LF:

**Actual:**  
**123 ft.**

Flag: INACTIVE  
 Secondary Addr: Not reported  
 Region Code: 1  
 Phone Number: 5169979373  
 Owner Name: Thomas Garguilo  
 Owner Type: Private  
 Owner Address: 68 Kinkel St.  
 Owner Addr2: Not reported  
 Owner City,St,Zip: Westbury, NY 11590  
 Owner Email: Not reported  
 Owner Phone: 5169779373  
 Contact Name: Thomas Garguilo  
 Contact Address: 68 Kinkel Street  
 Contact Addr2: Not reported  
 Contact City,St,Zip: Westbury, NY 11590  
 Contact Email: Not reported  
 Contact Phone: 5169979373  
 Activity Desc: C&D processing - regulated  
 Activity Number: 30M21  
 Active: No  
 East Coordinate: 621394  
 North Coordinate: 4512708  
 Accuracy Code: 4.3 - Utilization of Digital Orthophoto Quads  
 Regulatory Status: Permit  
 Waste Type: Construction & Demolition Debris  
 Authorization #: 1-2822-00490/00002  
 Authorization Date: 10/17/2000  
 Expiration Date: 10/31/2005

NY Spills:

Site ID: 219518  
 Facility Addr2: Not reported  
 Facility ID: 9002442  
 Spill Number: 9002442  
 Facility Type: ER  
 SWIS: 3000  
 Region of Spill: 1  
 Investigator: UNASSIGNED  
 Referred To: Not reported  
 Spill Date: 06/01/90  
 Reported to Dept: 06/01/90  
 CID: 04  
 Spill Cause: Human Error  
 Water Affected: Not reported  
 Spill Source: Commercial Vehicle  
 Spill Notifier: Police Department  
 Cleanup Ceased: 06/01/90  
 Cleanup Meets Std: True  
 Last Inspection: / /  
 Recommended Penalty: Penalty Not Recommended  
 UST Trust: False  
 Spill Class: Not reported



Map ID  
Direction  
Distance  
Distance (ft.)  
Elevation Site

MAP FINDINGS

Database(s) EDR ID Number  
EPA ID Number

**INDUSTRIAL METS INC (Continued)**

**S102138344**

Spill Closed Dt: 06/01/90  
Remediation Phase: 0  
Date Entered In Computer: 06/04/90  
Spill Record Last Update: 09/30/04  
Spiller Name: Not reported  
Spiller Company: INDUSTRIAL METS INC  
Spiller Address: Not reported  
Spiller City,St,Zip: ZZ  
Spiller Company: 001  
Spiller Phone: (516) 997-9373  
Contact Name: Not reported  
Contact Phone: Not reported  
DEC Region: 1  
Program Number: 9002442  
DER Facility ID: 181541  
Site ID: 219518  
Operable Unit ID: 940480  
Operable Unit: 01  
Material ID: 437181  
Material Code: 0064A  
Material Name: UNKNOWN MATERIAL  
Case No.: Not reported  
Material FA: Other  
Quantity: 100.00  
Units: Gallons  
Recovered: 0.00  
Resource Affected: Sewer  
Oxygenate: False  
DEC Memo: Start CallerRemark - 9002442 NCPD ON SCENE.SPILLED FROM CARTONS WHILE OFF  
LOADING.ASKED DEC PERMISSION TO WASH IT INTO STORM DRAIN. MIRZA APPROVED. END  
CallerRemark - 9002442  
Remarks: Start DECRemark - 9002442 Prior to Sept, 2004 data translation this spill Lead  
DEC Field was "NONE" END DECRemark - 9002442

**NY Hist Spills:**

Region of Spill: 1  
Spill Number: 9002442  
Investigator: NONE  
Caller Name: Not reported  
Caller Agency: Not reported  
Caller Phone: Not reported  
Notifier Name: Not reported  
Notifier Agency: Not reported  
Notifier Phone: Not reported  
Spill Date/Time: 06/01/1990 12:00  
Reported to Dept Date/Time: 06/01/90 17:53  
SWIS: 28  
Spiller Name: INDUSTRIAL METS INC  
Spiller Contact: Not reported  
Spiller Phone: (516) 997-9373  
Spiller Address: Not reported  
Spiller City,St,Zip: Not reported  
Spill Cause: Human Error  
Reported to Dept: In Sewer  
Water Affected: Not reported  
Spill Source: 07  
Spill Notifier: Police Department

Map ID  
Direction  
Distance  
Distance (ft.)  
Elevation Site

MAP FINDINGS

Database(s) EDR ID Number  
EPA ID Number

**INDUSTRIAL METS INC (Continued)**

**S102138344**

PBS Number: Not reported  
Cleanup Ceased: 06/01/90  
Cleanup Meets Std: True  
Last Inspection: / /  
Recommended Penalty: Penalty Not Recommended  
Spiller Cleanup Dt: / /  
Enforcement Date: / /  
Invstgn Complete: / /  
UST Involvement: False  
Spill Class: Not reported  
Spill Closed Dt: 06/01/90  
Corrective Action Plan Submitted: / /  
Date Region Sent Summary to Central Office: / /  
Date Spill Entered In Computer Data File: 06/04/90  
Date Spill Entered In Computer Data File: Not reported  
Update Date: / /  
Is Updated: False  
PBS Number: Not reported  
Tank Number: Not reported  
Tank Size: Not reported  
Test Method: Not reported  
Leak Rate Failed Tank: Not reported  
Gross Leak Rate: Not reported  
Material Class Type: Raw Sewage  
Quantity Spilled: 100  
Unkonwn Quantity Spilled: False  
Units: Gallons  
Quantity Recovered: 0  
Unkonwn Quantity Recovered: False  
Material: UNKNOWN MATERIAL  
Class Type: UNKNOWN MATERIAL  
Times Material Entry In File: 9140  
CAS Number: Not reported  
Last Date: 19941109  
DEC Remarks: Not reported  
Remark: NCPD ON SCENE. SPILLED FROM CARTONS WHILE OFF LOADING. ASKED DEC PERMISSION TO WASH IT INTO STORM DRAIN. MIRZA APPROVED.

**49**  
**SE**  
**1/4-1/2**  
**2202 ft.**

**NY TESTING LAB**  
**75 URBAN AVENUE**  
**WESTBURY, NY**

**LTANKS S104276276**  
**HIST LTANKS N/A**

**Relative:**  
**Lower**

LTANKS:  
Site ID: 330203  
Spill Date: 09/08/87  
Facility Addr2: Not reported  
Facility ID: 8704746  
Program Number: 8704746  
SWIS: 3022  
Region of Spill: 1  
Investigator: KDGOERTZ  
Referred To: Not reported  
Reported to Dept: 09/08/87  
CID: 04  
Spill Cause: Tank Test Failure  
Water Affected: Not reported  
Spill Source: Commercial/Industrial

**Actual:**  
**121 ft.**

Map ID  
 Direction  
 Distance  
 Distance (ft.)  
 Elevation Site

MAP FINDINGS

Database(s) EDR ID Number  
 EPA ID Number

**NY TESTING LAB (Continued)**

**S104276276**

Spill Notifier: Tank Tester  
 Cleanup Ceased: 01/06/88  
 Cleanup Meets Standard: True  
 Last Inspection: / /  
 Recommended Penalty: Penalty Not Recommended  
 UST Involvement: False  
 Spill Class: Not reported  
 Spill Closed Dt: 01/06/88  
 Remediation Phase: 0  
 Date Entered In Computer: 09/14/87  
 Spill Record Last Update: 10/19/06  
 Spille Namer: Not reported  
 Spiller Company: NY TESTING LAB  
 Spiller Phone: Not reported  
 Spiller Extention: Not reported  
 Spiller Address: 75 URBAN AVENUE  
 Spiller City,St,Zip: WESTBURY, NY  
 Spiller County: 001  
 Spiller Contact: Not reported  
 Spiller Phone: Not reported  
 Spiller Extention: Not reported  
 DEC Region: 1  
 Program Number: 8704746  
 DER Facility ID: 265625  
 Site ID: 330203  
 Operable Unit ID: 911196  
 Operable Unit: 01  
 Material ID: 467365  
 Material Code: 0001  
 Material Name: #2 Fuel Oil  
 Case No.: Not reported  
 Material FA: Petroleum  
 Quantity: 0.00  
 Units: Gallons  
 Recovered: 0.00  
 Resource Affected: Groundwater  
 Oxygenate: False  
 Site ID: 330203  
 Spill Tank Test: 1531568  
 Tank Number: Not reported  
 Tank Size: 0  
 Test Method: 00  
 Leak Rate: 0.00  
 Gross Fail: Not reported  
 Modified By: Spills  
 Last Modified: 10/01/04  
 Test Method: Unknown  
 DEC Memo: Start DECRemark - 8704746 Prior to Sept, 2004 data translation this spill Lead  
 DEC Field was "GOERTZ FD". / / : TYREE TESTER. PASSED RETEST ON  
 12/7/87. DEC NOT PRESENT DURING RETEST. FILE HAS BEEN DESTROYED ACCORDING  
 TO STATE ARCHIVE AND RECORD ADMINISTRATOR RETENTION/DISPOSAL PROCEDURES END  
 DECRemark - 8704746  
 Remarks: Start CallerRemark - 8704746 5K STEEL FAILED AT -1.360 END CallerRemark -  
 8704746

HIST LTANKS:  
 Region of Spill: 1

Map ID  
Direction  
Distance  
Distance (ft.)  
Elevation Site

MAP FINDINGS

Database(s) EDR ID Number  
EPA ID Number

NY TESTING LAB (Continued)

S104276276

Spill Number: 8704746  
Investigator: GOERTZ FD  
Caller Name: Not reported  
Caller Agency: Not reported  
Caller Phone: Not reported  
Caller Extension: Not reported  
Notifier Name: Not reported  
Notifier Agency: Not reported  
Notifier Phone: Not reported  
Notifier Extension: Not reported  
Spill Date: 09/08/1987  
Spill Time: 15:00  
Reported to Department Date: 09/08/87  
Reported to Department Time: 15:09  
SWIS: 28  
Spiller Contact: Not reported  
Spiller Phone: Not reported  
Spiller Extention: Not reported  
Spiller Name: NY TESTING LAB  
Spiller Address: 75 URBAN AVENUE  
Spiller City,St,Zip: WESTBURY, NY  
Facility Contact: Not reported  
Facility Phone: Not reported  
Facility Extention: Not reported  
Spill Cause: Tank Test Failure  
Resource Affectd: Groundwater  
Water Affected: Not reported  
Spill Source: Other Commercial/Industrial  
Spill Notifier: Tank Tester  
PBS Number: Not reported  
Cleanup Ceased: 01/06/88  
Cleanup Meets Standard: True  
Last Inspection: / /  
Recommended Penalty: Penalty Not Recommended  
Spiller Cleanup Date: / /  
Enforcement Date: / /  
Investigation Complete: / /  
UST Involvement: False  
Spill Class: Not reported  
Spill Closed Dt: 01/06/88  
Date Region Sent Summary to Central Office: / /  
Corrective Action Plan Submitted: / /  
Date Spill Entered In Computer Data File: 09/14/87  
Time Spill Entered In Computer Data File: Not reported  
Spill Record Last Update: 01/03/00  
Is Updated: False  
PBS Number: Not reported  
Tank Number: Not reported  
Tank Size: 0  
Test Method: Not reported  
Leak Rate Failed Tank: 0.00  
Gross Leak Rate: Not reported  
Material Class Type: Petroleum  
Quantity Spilled: 0  
Unkonwn Quantity Spilled: False  
Units: Gallons  
Quantity Recovered: 0

Map ID  
 Direction  
 Distance  
 Distance (ft.)  
 Elevation Site

MAP FINDINGS

Database(s) EDR ID Number  
 EPA ID Number

**NY TESTING LAB (Continued)**

**S104276276**

Unkonwn Quantity Recovered: False  
 Material: #2 FUEL OIL  
 Class Type: #2 FUEL OIL  
 Times Material Entry In File: 24464  
 CAS Number: Not reported  
 Last Date: 19941207  
 DEC Remarks: / / : TYREE TESTER. / / : TYREE TESTER. PASSED RETEST ON 12/7/87. DEC NOT  
 PRESENT DURING RETEST.  
 Spill Cause: 5K STEEL FAILED AT -1.360

**50**  
**SSE**  
 1/4-1/2  
 2231 ft.

**EMPIRE SAND & STONE CORP.**  
**505 GRAND BOULEVARD**  
**WESTBURY, NY 11590**

**SWF/LF S105841182**  
**N/A**

**Relative:**  
**Lower**  
  
**Actual:**  
**114 ft.**

SWF/LF:  
 Flag: ACTIVE  
 Secondary Addr: Not reported  
 Region Code: 1  
 Phone Number: 5169972244  
 Owner Name: Empire Sand & Stone Corp  
 Owner Type: Private  
 Owner Address: 505 Grand Blvd  
 Owner Addr2: Not reported  
 Owner City,St,Zip: Westbury, NY 11590  
 Owner Email: Not reported  
 Owner Phone: 5169972244  
 Contact Name: Frank Piccoli  
 Contact Address: 505 Grand Blvd.  
 Contact Addr2: Not reported  
 Contact City,St,Zip: Westbury, NY 11590  
 Contact Email: Not reported  
 Contact Phone: 5169972244  
 Activity Desc: C&D processing - registered  
 Activity Number: 30W12R  
 Active: Yes  
 East Coordinate: 620955  
 North Coordinate: 4512485  
 Accuracy Code: 4.3 - Utilization of Digital Orthophoto Quads  
 Regulatory Status: Registration  
 Waste Type: Concrete;Asphalt;Brick;Soil (Clean);Rock  
 Authorization #: 30W12R  
 Authorization Date: 9/5/1997  
 Expiration Date: Not reported

**51**  
**SE**  
 1/4-1/2  
 2243 ft.

**DIONICS INCORPORATED**  
**65 RUSHMORE ST**  
**WESTBURY, NY 11590**

**RCRA-SQG 1000315646**  
**FINDS NYD047645262**  
**CORRACTS**  
**LTANKS**  
**NY MANIFEST**  
**HIST LTANKS**

**Relative:**  
**Lower**  
  
**Actual:**  
**120 ft.**

Map ID  
Direction  
Distance  
Distance (ft.)  
Elevation

MAP FINDINGS

DIONICS INCORPORATED (Continued)

EDR ID Number  
EPA ID Number

Database(s)

Site

1000315646

RCRAInfo Corrective Action Summary:

Event: RFA Completed  
Event Date: 04/21/1994  
Event: CA Prioritization, Facility or area was assigned a medium corrective action priority.  
Event Date: 12/10/1993

RCRAInfo:

Owner: DIONICS INCORPORATED  
(516) 997-7474  
EPA ID: NYD047645262  
Contact: BRIAN DAVIS  
(516) 997-7474

Classification: Small Quantity Generator  
TSDF Activities: Not reported

Violation Status: Violations exist

Regulation Violated: Not reported  
Area of Violation: GENERATOR-ALL REQUIREMENTS (OVERSIGHT)  
Date Violation Determined: 01/14/1994  
Actual Date Achieved Compliance: 03/14/1994  
Enforcement Action: WRITTEN INFORMAL  
Enforcement Action Date: 01/14/1994  
Penalty Type: Not reported  
Regulation Violated: Not reported  
Area of Violation: GENERATOR-ALL REQUIREMENTS (OVERSIGHT)  
Date Violation Determined: 01/10/1991  
Actual Date Achieved Compliance: 06/03/1991  
Enforcement Action: FINAL 3008(A) COMPLIANCE ORDER  
Enforcement Action Date: 04/04/1991  
Penalty Type: Final Monetary Penalty  
Enforcement Action: INITIAL 3008(A) COMPLIANCE ORDER  
Enforcement Action Date: 02/15/1991  
Penalty Type: Final Monetary Penalty  
Regulation Violated: Not reported  
Area of Violation: GENERATOR-LAND BAN REQUIREMENTS  
Date Violation Determined: 11/05/1990  
Actual Date Achieved Compliance: 01/04/1991  
Enforcement Action: INITIAL 3008(A) COMPLIANCE ORDER  
Enforcement Action Date: 02/15/1991  
Penalty Type: Proposed Monetary Penalty  
Regulation Violated: Not reported  
Area of Violation: GENERATOR-ALL REQUIREMENTS (OVERSIGHT)  
Date Violation Determined: 03/06/1987  
Actual Date Achieved Compliance: 11/16/1987  
Enforcement Action: WRITTEN INFORMAL  
Enforcement Action Date: 06/25/1987  
Penalty Type: Not reported  
Regulation Violated: Not reported  
Area of Violation: GENERATOR-ALL REQUIREMENTS (OVERSIGHT)  
Date Violation Determined: 09/05/1986

Map ID  
 Direction  
 Distance  
 Distance (ft.)  
 Elevation

MAP FINDINGS

**DIONICS INCORPORATED (Continued)**

EDR ID Number  
 EPA ID Number

Database(s)

**1000315646**

Actual Date Achieved Compliance: 01/29/1987

Enforcement Action: WRITTEN INFORMAL  
 Enforcement Action Date: 12/19/1986  
 Penalty Type: Not reported

Regulation Violated: Not reported  
 Area of Violation: GENERATOR-ALL REQUIREMENTS (OVERSIGHT)  
 Date Violation Determined: 09/05/1986  
 Actual Date Achieved Compliance: 02/03/1987

Enforcement Action: EPA TO STATE ADMINISTRATIVE REFERRAL  
 Enforcement Action Date: 01/15/1987  
 Penalty Type: Not reported

Regulation Violated: Not reported  
 Area of Violation: GENERATOR-ALL REQUIREMENTS (OVERSIGHT)  
 Date Violation Determined: 09/28/1984  
 Actual Date Achieved Compliance: 05/29/1985

Enforcement Action: WRITTEN INFORMAL  
 Enforcement Action Date: 02/13/1985  
 Penalty Type: Not reported

Regulation Violated: Not reported  
 Area of Violation: GENERATOR-ALL REQUIREMENTS (OVERSIGHT)  
 Date Violation Determined: 08/03/1984  
 Actual Date Achieved Compliance: 05/29/1985

Enforcement Action: WRITTEN INFORMAL  
 Enforcement Action Date: 02/13/1985  
 Penalty Type: Not reported

Penalty Summary:

Penalty Description	Penalty Date	Penalty Amount	Lead Agency
Final Monetary Penalty	4/4/1991	500	STATE
Proposed Monetary Penalty	2/15/1991	2000	STATE

There are 8 violation record(s) reported at this site:

<u>Evaluation</u>	<u>Area of Violation</u>	<u>Date of Compliance</u>
Compliance Evaluation Inspection	GENERATOR-ALL REQUIREMENTS (OVERSIGHT)	19940314
Compliance Evaluation Inspection	GENERATOR-LAND BAN REQUIREMENTS	19910104
	GENERATOR-ALL REQUIREMENTS (OVERSIGHT)	19910603
Compliance Evaluation Inspection	GENERATOR-ALL REQUIREMENTS (OVERSIGHT)	19871116
Compliance Evaluation Inspection	GENERATOR-ALL REQUIREMENTS (OVERSIGHT)	19870203
Compliance Evaluation Inspection	GENERATOR-ALL REQUIREMENTS (OVERSIGHT)	19870129
Compliance Evaluation Inspection	GENERATOR-ALL REQUIREMENTS (OVERSIGHT)	19850529
Compliance Evaluation Inspection	GENERATOR-ALL REQUIREMENTS (OVERSIGHT)	19850529

**FINDS:**

Other Pertinent Environmental Activity Identified at Site

RCRAInfo is a national information system that supports the Resource Conservation and Recovery Act (RCRA) program through the tracking of events and activities related to facilities that generate, transport, and treat, store, or dispose of hazardous waste. RCRAInfo allows RCRA program staff to track the notification, permit, compliance, and corrective action activities required under RCRA.

Map ID  
Direction  
Distance  
Distance (ft.)  
Elevation

MAP FINDINGS

DIONICS INCORPORATED (Continued)

EDR ID Number  
EPA ID Number

Database(s)

1000315646

CORRACTS:

EPA ID: NYD047645262  
EPA Region: 02  
Area Name: SITEWIDE  
Actual Date: 04/21/1994  
Action: CA050 - RFA Completed  
NAICS Code(s): Not reported

EPA ID: NYD047645262  
EPA Region: 02  
Area Name: SITEWIDE  
Actual Date: 12/10/1993  
Action: CA075ME - CA Prioritization, Facility or area was assigned a medium corrective action priority  
NAICS Code(s): Not reported

LTANKS:

Site ID: 202886  
Spill Date: 08/20/90  
Facility Addr2: Not reported  
Facility ID: 9005952  
Program Number: 9005952  
SWIS: 3000  
Region of Spill: 1  
Investigator: KMYAGER  
Referred To: Not reported  
Reported to Dept: 08/29/90  
CID: 04  
Spill Cause: Tank Test Failure  
Water Affected: Not reported  
Spill Source: Commercial/Industrial  
Spill Notifier: Tank Tester  
Cleanup Ceased: 07/18/91  
Cleanup Meets Standard: True  
Last Inspection: / /  
Recommended Penalty: Penalty Not Recommended  
UST Involvement: False  
Spill Class: Not reported  
Spill Closed Dt: 07/18/91  
Remediation Phase: 0  
Date Entered In Computer: 08/31/90  
Spill Record Last Update: 07/22/91  
Spille Namer: Not reported  
Spiller Company: DIONICS  
Spiller Phone: Not reported  
Spiller Extention: Not reported  
Spiller Address: Not reported  
Spiller City,St,Zip: ZZ  
Spiller County: 001  
Spiller Contact: Not reported  
Spiller Phone: Not reported  
Spiller Extention: Not reported  
DEC Region: 1  
Program Number: 9005952  
DER Facility ID: 168756



Map ID  
Direction  
Distance  
Distance (ft.)  
Elevation

MAP FINDINGS

DIONICS INCORPORATED (Continued)

EDR ID Number  
EPA ID Number

Database(s)

1000315646

Site ID: 202886  
Operable Unit ID: 946449  
Operable Unit: 01  
Material ID: 557389  
Material Code: 0001  
Material Name: #2 Fuel Oil  
Case No.: Not reported  
Material FA: Petroleum  
Quantity: 0.00  
Units: Gallons  
Recovered: 0.00  
Resource Affected: Groundwater  
Oxygenate: False  
Site ID: 202886  
Spill Tank Test: 1537482  
Tank Number: Not reported  
Tank Size: 0  
Test Method: 00  
Leak Rate: 0.00  
Gross Fail: Not reported  
Modified By: Spills  
Last Modified: 10/01/04  
Test Method: Unknown  
DEC Memo: Start DECRemark - 9005952 Prior to Sept, 2004 data translation this spill Lead  
DEC Field was "DEROSA" 07/08/91: CONTAMINATION WAS MINIMAL. HOLE IN TANK WAS AT  
THE VERY TOP. SPILL TOOK PLACE ONLY WHEN THE TANK WAS TESTED. NO FURTHER ACTION  
REQUIRED. END DECRemark - 9005952  
Remarks: Start CallerRemark - 9005952 1K FAILED GROSS LEAK. TYREE TESTER END  
CallerRemark - 9005952

NY MANIFEST:

Document ID: NYA1043208  
Manifest Status: Completed copy  
Trans1 State ID: NY8385-RW  
Trans2 State ID: Not reported  
Generator Ship Date: 860115  
Trans1 Recv Date: 860115  
Trans2 Recv Date: Not reported  
TSD Site Recv Date: 860116  
Part A Recv Date: 860122  
Part B Recv Date: 860122  
Generator EPA ID: NYD047645262  
Trans1 EPA ID: NYD082785429  
Trans2 EPA ID: Not reported  
TSD ID: NYD082785429  
Waste Code: F003 - UNKNOWN  
Quantity: 00110  
Units: G - Gallons (liquids only)\* (8.3 pounds)  
Number of Containers: 002  
Container Type: DM - Metal drums, barrels  
Handling Method: B Incineration, heat recovery, burning.  
Specific Gravity: 093  
Waste Code: Not reported  
Quantity: 00055  
Units: G - Gallons (liquids only)\* (8.3 pounds)  
Number of Containers: 001  
Container Type: DF - Fiberboard or plastic drums (glass)

Map ID  
 Direction  
 Distance  
 Distance (ft.)  
 Elevation Site

MAP FINDINGS

Database(s) EDR ID Number  
 EPA ID Number

**DIONICS INCORPORATED (Continued)**

**1000315646**

Handling Method:	T Chemical, physical, or biological treatment.
Specific Gravity:	147
Waste Code:	Not reported
Quantity:	00010
Units:	G - Gallons (liquids only)* (8.3 pounds)
Number of Containers:	002
Container Type:	DF - Fiberboard or plastic drums (glass)
Handling Method:	T Chemical, physical, or biological treatment.
Specific Gravity:	096
Year:	86
Manifest Tracking Num:	Not reported
Import Ind:	Not reported
Export Ind:	Not reported
Discr Quantity Ind:	Not reported
Discr Type Ind:	Not reported
Discr Residue Ind:	Not reported
Discr Partial Reject Ind:	Not reported
Discr Full Reject Ind:	Not reported
Manifest Ref Num:	Not reported
Alt Fac RCRA Id:	Not reported
Alt Fac Sign Date:	Not reported
Mgmt Method Type Code:	Not reported
EPA ID:	NYD047645262
Facility Name:	DIONICS INC
Facility Address:	65 RUSHMORE ST
Facility City:	WESTBURY
Facility Address 2:	Not reported
Country:	USA
County:	NA
Mailing Name:	DIONICS INC
Mailing Contact:	DAVIS BRIAN MGR PLANT ENG
Mailing Address:	65 RUSHMORE ST
Mailing Address 2:	Not reported
Mailing City:	WESTBURY
Mailing State:	NY
Mailing Zip:	Not reported
Mailing Zip4:	4893
Mailing Country:	USA
Mailing Phone:	516-997-7474
Document ID:	NYA1043271
Manifest Status:	Completed copy
Trans1 State ID:	34465GN
Trans2 State ID:	Not reported
Generator Ship Date:	861212
Trans1 Recv Date:	861212
Trans2 Recv Date:	Not reported
TSD Site Recv Date:	861216
Part A Recv Date:	861216
Part B Recv Date:	861226
Generator EPA ID:	NYD047645262
Trans1 EPA ID:	NYD057722258
Trans2 EPA ID:	Not reported
TSD ID:	NYD057722258
Waste Code:	F001 - UNKNOWN
Quantity:	00055
Units:	G - Gallons (liquids only)* (8.3 pounds)

Map ID  
 Direction  
 Distance  
 Distance (ft.)  
 Elevation Site

MAP FINDINGS

Database(s) EDR ID Number  
 EPA ID Number

**DIONICS INCORPORATED (Continued)**

**1000315646**

Number of Containers:	001
Container Type:	DM - Metal drums, barrels
Handling Method:	R Material recovery of more than 75 percent of the total material.
Specific Gravity:	100
Year:	86
Manifest Tracking Num:	Not reported
Import Ind:	Not reported
Export Ind:	Not reported
Discr Quantity Ind:	Not reported
Discr Type Ind:	Not reported
Discr Residue Ind:	Not reported
Discr Partial Reject Ind:	Not reported
Discr Full Reject Ind:	Not reported
Manifest Ref Num:	Not reported
Alt Fac RCRA Id:	Not reported
Alt Fac Sign Date:	Not reported
Mgmt Method Type Code:	Not reported
EPA ID:	NYD047645262
Facility Name:	DIONICS INC
Facility Address:	65 RUSHMORE ST
Facility City:	WESTBURY
Facility Address 2:	Not reported
Country:	USA
County:	NA
Mailing Name:	DIONICS INC
Mailing Contact:	DAVIS BRIAN MGR PLANT ENG
Mailing Address:	65 RUSHMORE ST
Mailing Address 2:	Not reported
Mailing City:	WESTBURY
Mailing State:	NY
Mailing Zip:	Not reported
Mailing Zip4:	4893
Mailing Country:	USA
Mailing Phone:	516-997-7474
Document ID:	NYA7205877
Manifest Status:	Completed copy
Trans1 State ID:	XR4643
Trans2 State ID:	Not reported
Generator Ship Date:	970521
Trans1 Recv Date:	970521
Trans2 Recv Date:	Not reported
TSD Site Recv Date:	970521
Part A Recv Date:	970602
Part B Recv Date:	970605
Generator EPA ID:	NYD047645262
Trans1 EPA ID:	NYD082785429
Trans2 EPA ID:	Not reported
TSD ID:	NYD082785429
Waste Code:	F003 - UNKNOWN
Quantity:	00055
Units:	G - Gallons (liquids only)* (8.3 pounds)
Number of Containers:	001
Container Type:	DM - Metal drums, barrels
Handling Method:	B Incineration, heat recovery, burning.
Specific Gravity:	095
Waste Code:	Not reported

Map ID  
Direction  
Distance  
Distance (ft.)  
Elevation

MAP FINDINGS

Database(s)  
EDR ID Number  
EPA ID Number

**DIONICS INCORPORATED (Continued)**

**1000315646**

Quantity: 00035  
Units: G - Gallons (liquids only)\* (8.3 pounds)  
Number of Containers: 007  
Container Type: DF - Fiberboard or plastic drums (glass)  
Handling Method: T Chemical, physical, or biological treatment.  
Specific Gravity: 120  
Waste Code: Not reported  
Quantity: 00014  
Units: G - Gallons (liquids only)\* (8.3 pounds)  
Number of Containers: 003  
Container Type: DF - Fiberboard or plastic drums (glass)  
Handling Method: T Chemical, physical, or biological treatment.  
Specific Gravity: 127  
Year: 97  
Manifest Tracking Num: Not reported  
Import Ind: Not reported  
Export Ind: Not reported  
Discr Quantity Ind: Not reported  
Discr Type Ind: Not reported  
Discr Residue Ind: Not reported  
Discr Partial Reject Ind: Not reported  
Discr Full Reject Ind: Not reported  
Manifest Ref Num: Not reported  
Alt Fac RCRA Id: Not reported  
Alt Fac Sign Date: Not reported  
Mgmt Method Type Code: Not reported  
EPA ID: NYD047645262  
Facility Name: DIONICS INC  
Facility Address: 65 RUSHMORE ST  
Facility City: WESTBURY  
Facility Address 2: Not reported  
Country: USA  
County: NA  
Mailing Name: DIONICS INC  
Mailing Contact: DAVIS BRIAN MGR PLANT ENG  
Mailing Address: 65 RUSHMORE ST  
Mailing Address 2: Not reported  
Mailing City: WESTBURY  
Mailing State: NY  
Mailing Zip: Not reported  
Mailing Zip4: 4893  
Mailing Country: USA  
Mailing Phone: 516-997-7474  
  
Document ID: NYA3249167  
Manifest Status: Completed copy  
Trans1 State ID: 23000GU  
Trans2 State ID: Not reported  
Generator Ship Date: 871215  
Trans1 Recv Date: 871215  
Trans2 Recv Date: Not reported  
TSD Site Recv Date: 871216  
Part A Recv Date: 871218  
Part B Recv Date: 871229  
Generator EPA ID: NYD047645262  
Trans1 EPA ID: NYD057722258  
Trans2 EPA ID: Not reported

Map ID  
Direction  
Distance  
Distance (ft.)  
Elevation Site

MAP FINDINGS

Database(s) EDR ID Number  
EPA ID Number

DIONICS INCORPORATED (Continued)

1000315646

TSDF ID: NYD057722258  
Waste Code: F001 - UNKNOWN  
Quantity: 00055  
Units: G - Gallons (liquids only)\* (8.3 pounds)  
Number of Containers: 001  
Container Type: DM - Metal drums, barrels  
Handling Method: R Material recovery of more than 75 percent of the total material.  
Specific Gravity: 100  
Year: 87  
Manifest Tracking Num: Not reported  
Import Ind: Not reported  
Export Ind: Not reported  
Discr Quantity Ind: Not reported  
Discr Type Ind: Not reported  
Discr Residue Ind: Not reported  
Discr Partial Reject Ind: Not reported  
Discr Full Reject Ind: Not reported  
Manifest Ref Num: Not reported  
Alt Fac RCRA Id: Not reported  
Alt Fac Sign Date: Not reported  
Mgmt Method Type Code: Not reported  
EPA ID: NYD047645262  
Facility Name: DIONICS INC  
Facility Address: 65 RUSHMORE ST  
Facility City: WESTBURY  
Facility Address 2: Not reported  
Country: USA  
County: NA  
Mailing Name: DIONICS INC  
Mailing Contact: DAVIS BRIAN MGR PLANT ENG  
Mailing Address: 65 RUSHMORE ST  
Mailing Address 2: Not reported  
Mailing City: WESTBURY  
Mailing State: NY  
Mailing Zip: Not reported  
Mailing Zip4: 4893  
Mailing Country: USA  
Mailing Phone: 516-997-7474

Document ID: NYA3249112  
Manifest Status: Completed copy  
Trans1 State ID: NY21635GT  
Trans2 State ID: Not reported  
Generator Ship Date: 870512  
Trans1 Recv Date: 870512  
Trans2 Recv Date: Not reported  
TSD Site Recv Date: 870514  
Part A Recv Date: 870518  
Part B Recv Date: 870520  
Generator EPA ID: NYD047645262  
Trans1 EPA ID: NYD082785429  
Trans2 EPA ID: Not reported  
TSDF ID: NYD082785429  
Waste Code: F003 - UNKNOWN  
Quantity: 00110  
Units: G - Gallons (liquids only)\* (8.3 pounds)  
Number of Containers: 002

Map ID  
Direction  
Distance  
Distance (ft.)  
Elevation Site

MAP FINDINGS

Database(s) EDR ID Number  
EPA ID Number

**DIONICS INCORPORATED (Continued)**

**1000315646**

Container Type: DM - Metal drums, barrels  
Handling Method: B Incineration, heat recovery, burning.  
Specific Gravity: 093  
Waste Code: Not reported  
Quantity: 00055  
Units: G - Gallons (liquids only)\* (8.3 pounds)  
Number of Containers: 001  
Container Type: DF - Fiberboard or plastic drums (glass)  
Handling Method: T Chemical, physical, or biological treatment.  
Specific Gravity: 147  
Waste Code: Not reported  
Quantity: 00010  
Units: G - Gallons (liquids only)\* (8.3 pounds)  
Number of Containers: 002  
Container Type: DF - Fiberboard or plastic drums (glass)  
Handling Method: T Chemical, physical, or biological treatment.  
Specific Gravity: 096  
Year: 87  
Manifest Tracking Num: Not reported  
Import Ind: Not reported  
Export Ind: Not reported  
Discr Quantity Ind: Not reported  
Discr Type Ind: Not reported  
Discr Residue Ind: Not reported  
Discr Partial Reject Ind: Not reported  
Discr Full Reject Ind: Not reported  
Manifest Ref Num: Not reported  
Alt Fac RCRA Id: Not reported  
Alt Fac Sign Date: Not reported  
Mgmt Method Type Code: Not reported  
EPA ID: NYD047645262  
Facility Name: DIONICS INC  
Facility Address: 65 RUSHMORE ST  
Facility City: WESTBURY  
Facility Address 2: Not reported  
Country: USA  
County: NA  
Mailing Name: DIONICS INC  
Mailing Contact: DAVIS BRIAN MGR PLANT ENG  
Mailing Address: 65 RUSHMORE ST  
Mailing Address 2: Not reported  
Mailing City: WESTBURY  
Mailing State: NY  
Mailing Zip: Not reported  
Mailing Zip4: 4893  
Mailing Country: USA  
Mailing Phone: 516-997-7474  
  
Document ID: NYA3249156  
Manifest Status: Completed copy  
Trans1 State ID: NY8385-RW  
Trans2 State ID: Not reported  
Generator Ship Date: 871204  
Trans1 Recv Date: 871204  
Trans2 Recv Date: Not reported  
TSD Site Recv Date: 871207  
Part A Recv Date: 871207

Map ID  
Direction  
Distance  
Distance (ft.)  
Elevation Site

MAP FINDINGS

Database(s)  
EDR ID Number  
EPA ID Number

**DIONICS INCORPORATED (Continued)**

**1000315646**

Part B Recv Date: 871215  
Generator EPA ID: NYD047645262  
Trans1 EPA ID: NYD082785429  
Trans2 EPA ID: Not reported  
TSDf ID: NYD082785429  
Waste Code: F003 - UNKNOWN  
Quantity: 00055  
Units: G - Gallons (liquids only)\* (8.3 pounds)  
Number of Containers: 001  
Container Type: DM - Metal drums, barrels  
Handling Method: B Incineration, heat recovery, burning.  
Specific Gravity: 093  
Waste Code: Not reported  
Quantity: 00030  
Units: G - Gallons (liquids only)\* (8.3 pounds)  
Number of Containers: 001  
Container Type: DF - Fiberboard or plastic drums (glass)  
Handling Method: T Chemical, physical, or biological treatment.  
Specific Gravity: 147  
Waste Code: Not reported  
Quantity: 00015  
Units: G - Gallons (liquids only)\* (8.3 pounds)  
Number of Containers: 003  
Container Type: DF - Fiberboard or plastic drums (glass)  
Handling Method: T Chemical, physical, or biological treatment.  
Specific Gravity: 096  
Year: 87  
Manifest Tracking Num: Not reported  
Import Ind: Not reported  
Export Ind: Not reported  
Discr Quantity Ind: Not reported  
Discr Type Ind: Not reported  
Discr Residue Ind: Not reported  
Discr Partial Reject Ind: Not reported  
Discr Full Reject Ind: Not reported  
Manifest Ref Num: Not reported  
Alt Fac RCRA Id: Not reported  
Alt Fac Sign Date: Not reported  
Mgmt Method Type Code: Not reported  
EPA ID: NYD047645262  
Facility Name: DIONICS INC  
Facility Address: 65 RUSHMORE ST  
Facility City: WESTBURY  
Facility Address 2: Not reported  
Country: USA  
County: NA  
Mailing Name: DIONICS INC  
Mailing Contact: DAVIS BRIAN MGR PLANT ENG  
Mailing Address: 65 RUSHMORE ST  
Mailing Address 2: Not reported  
Mailing City: WESTBURY  
Mailing State: NY  
Mailing Zip: Not reported  
Mailing Zip4: 4893  
Mailing Country: USA  
Mailing Phone: 516-997-7474

Map ID  
 Direction  
 Distance  
 Distance (ft.)  
 Elevation Site

MAP FINDINGS

Database(s) EDR ID Number  
 EPA ID Number

**DIONICS INCORPORATED (Continued)**

**1000315646**

Document ID: NYA3249134  
 Manifest Status: Completed copy  
 Trans1 State ID: NY21635-G  
 Trans2 State ID: Not reported  
 Generator Ship Date: 870714  
 Trans1 Recv Date: 870714  
 Trans2 Recv Date: Not reported  
 TSD Site Recv Date: 870716  
 Part A Recv Date: 870717  
 Part B Recv Date: 870722  
 Generator EPA ID: NYD047645262  
 Trans1 EPA ID: NYD082785429  
 Trans2 EPA ID: Not reported  
 TSD ID: NYD082785429  
 Waste Code: F003 - UNKNOWN  
 Quantity: 00110  
 Units: G - Gallons (liquids only)\* (8.3 pounds)  
 Number of Containers: 002  
 Container Type: DM - Metal drums, barrels  
 Handling Method: B Incineration, heat recovery, burning.  
 Specific Gravity: 093  
 Waste Code: Not reported  
 Quantity: 00055  
 Units: G - Gallons (liquids only)\* (8.3 pounds)  
 Number of Containers: 001  
 Container Type: DF - Fiberboard or plastic drums (glass)  
 Handling Method: T Chemical, physical, or biological treatment.  
 Specific Gravity: 147  
 Waste Code: Not reported  
 Quantity: 00005  
 Units: G - Gallons (liquids only)\* (8.3 pounds)  
 Number of Containers: 001  
 Container Type: DF - Fiberboard or plastic drums (glass)  
 Handling Method: T Chemical, physical, or biological treatment.  
 Specific Gravity: 096  
 Year: 87  
 Manifest Tracking Num: Not reported  
 Import Ind: Not reported  
 Export Ind: Not reported  
 Discr Quantity Ind: Not reported  
 Discr Type Ind: Not reported  
 Discr Residue Ind: Not reported  
 Discr Partial Reject Ind: Not reported  
 Discr Full Reject Ind: Not reported  
 Manifest Ref Num: Not reported  
 Alt Fac RCRA Id: Not reported  
 Alt Fac Sign Date: Not reported  
 Mgmt Method Type Code: Not reported  
 EPA ID: NYD047645262  
 Facility Name: DIONICS INC  
 Facility Address: 65 RUSHMORE ST  
 Facility City: WESTBURY  
 Facility Address 2: Not reported  
 Country: USA  
 County: NA  
 Mailing Name: DIONICS INC  
 Mailing Contact: DAVIS BRIAN MGR PLANT ENG



Map ID  
Direction  
Distance  
Distance (ft.)  
Elevation

MAP FINDINGS

Database(s)  
EDR ID Number  
EPA ID Number

DIONICS INCORPORATED (Continued)

1000315646

Mailing Address: 65 RUSHMORE ST  
Mailing Address 2: Not reported  
Mailing City: WESTBURY  
Mailing State: NY  
Mailing Zip: Not reported  
Mailing Zip4: 4893  
Mailing Country: USA  
Mailing Phone: 516-997-7474

Document ID: NYA7205769  
Manifest Status: Completed copy  
Trans1 State ID: ET4521  
Trans2 State ID: Not reported  
Generator Ship Date: 921021  
Trans1 Recv Date: 921021  
Trans2 Recv Date: Not reported  
TSD Site Recv Date: 921026  
Part A Recv Date: 921104  
Part B Recv Date: 921110  
Generator EPA ID: NYD047645262  
Trans1 EPA ID: NYD057722258  
Trans2 EPA ID: Not reported  
TSD ID: NYD057722258  
Waste Code: F001 - UNKNOWN  
Quantity: 00053  
Units: G - Gallons (liquids only)\* (8.3 pounds)  
Number of Containers: 001  
Container Type: DM - Metal drums, barrels  
Handling Method: R Material recovery of more than 75 percent of the total material.  
Specific Gravity: 146  
Year: 92  
Manifest Tracking Num: Not reported  
Import Ind: Not reported  
Export Ind: Not reported  
Discr Quantity Ind: Not reported  
Discr Type Ind: Not reported  
Discr Residue Ind: Not reported  
Discr Partial Reject Ind: Not reported  
Discr Full Reject Ind: Not reported  
Manifest Ref Num: Not reported  
Alt Fac RCRA Id: Not reported  
Alt Fac Sign Date: Not reported  
Mgmt Method Type Code: Not reported  
EPA ID: NYD047645262  
Facility Name: DIONICS INC  
Facility Address: 65 RUSHMORE ST  
Facility City: WESTBURY  
Facility Address 2: Not reported  
Country: USA  
County: NA  
Mailing Name: DIONICS INC  
Mailing Contact: DAVIS BRIAN MGR PLANT ENG  
Mailing Address: 65 RUSHMORE ST  
Mailing Address 2: Not reported  
Mailing City: WESTBURY  
Mailing State: NY  
Mailing Zip: Not reported

Map ID  
Direction  
Distance  
Distance (ft.)  
Elevation

MAP FINDINGS

DIONICS INCORPORATED (Continued)

EDR ID Number  
EPA ID Number

Database(s)

1000315646

Mailing Zip4: 4893  
Mailing Country: USA  
Mailing Phone: 516-997-7474

Document ID: NYA7205895  
Manifest Status: Completed copy  
Trans1 State ID: 14467AK  
Trans2 State ID: Not reported  
Generator Ship Date: 971008  
Trans1 Recv Date: 971008  
Trans2 Recv Date: Not reported  
TSD Site Recv Date: 971008  
Part A Recv Date: 971027  
Part B Recv Date: 971029  
Generator EPA ID: NYD047645262  
Trans1 EPA ID: NYD082785429  
Trans2 EPA ID: Not reported  
TSDF ID: NYD082785429  
Waste Code: F003 - UNKNOWN  
Quantity: 00055  
Units: G - Gallons (liquids only)\* (8.3 pounds)  
Number of Containers: 001  
Container Type: DM - Metal drums, barrels  
Handling Method: B Incineration, heat recovery, burning.  
Specific Gravity: 095  
Waste Code: Not reported  
Quantity: 00039  
Units: G - Gallons (liquids only)\* (8.3 pounds)  
Number of Containers: 001  
Container Type: DF - Fiberboard or plastic drums (glass)  
Handling Method: T Chemical, physical, or biological treatment.  
Specific Gravity: 120  
Waste Code: Not reported  
Quantity: 00008  
Units: G - Gallons (liquids only)\* (8.3 pounds)  
Number of Containers: 002  
Container Type: DF - Fiberboard or plastic drums (glass)  
Handling Method: T Chemical, physical, or biological treatment.  
Specific Gravity: 127  
Year: 97  
Manifest Tracking Num: Not reported  
Import Ind: Not reported  
Export Ind: Not reported  
Discr Quantity Ind: Not reported  
Discr Type Ind: Not reported  
Discr Residue Ind: Not reported  
Discr Partial Reject Ind: Not reported  
Discr Full Reject Ind: Not reported  
Manifest Ref Num: Not reported  
Alt Fac RCRA Id: Not reported  
Alt Fac Sign Date: Not reported  
Mgmt Method Type Code: Not reported  
EPA ID: NYD047645262  
Facility Name: DIONICS INC  
Facility Address: 65 RUSHMORE ST  
Facility City: WESTBURY  
Facility Address 2: Not reported

Map ID  
Direction  
Distance  
Distance (ft.)  
Elevation Site

MAP FINDINGS

Database(s) EDR ID Number  
EPA ID Number

DIONICS INCORPORATED (Continued)

1000315646

Country: USA  
County: NA  
Mailing Name: DIONICS INC  
Mailing Contact: DAVIS BRIAN MGR PLANT ENG  
Mailing Address: 65 RUSHMORE ST  
Mailing Address 2: Not reported  
Mailing City: WESTBURY  
Mailing State: NY  
Mailing Zip: Not reported  
Mailing Zip4: 4893  
Mailing Country: USA  
Mailing Phone: 516-997-7474

Document ID: NYA3249123  
Manifest Status: Completed copy  
Trans1 State ID: 23000-GU  
Trans2 State ID: Not reported  
Generator Ship Date: 870716  
Trans1 Recv Date: 870716  
Trans2 Recv Date: Not reported  
TSD Site Recv Date: 870717  
Part A Recv Date: 870722  
Part B Recv Date: 870729  
Generator EPA ID: NYD047645262  
Trans1 EPA ID: NYD057722258  
Trans2 EPA ID: Not reported  
TSD ID: NYD057722258  
Waste Code: F001 - UNKNOWN  
Quantity: 00055  
Units: G - Gallons (liquids only)\* (8.3 pounds)  
Number of Containers: 001  
Container Type: DM - Metal drums, barrels  
Handling Method: R Material recovery of more than 75 percent of the total material.  
Specific Gravity: 100  
Year: 87  
Manifest Tracking Num: Not reported  
Import Ind: Not reported  
Export Ind: Not reported  
Discr Quantity Ind: Not reported  
Discr Type Ind: Not reported  
Discr Residue Ind: Not reported  
Discr Partial Reject Ind: Not reported  
Discr Full Reject Ind: Not reported  
Manifest Ref Num: Not reported  
Alt Fac RCRA Id: Not reported  
Alt Fac Sign Date: Not reported  
Mgmt Method Type Code: Not reported  
EPA ID: NYD047645262  
Facility Name: DIONICS INC  
Facility Address: 65 RUSHMORE ST  
Facility City: WESTBURY  
Facility Address 2: Not reported  
Country: USA  
County: NA  
Mailing Name: DIONICS INC  
Mailing Contact: DAVIS BRIAN MGR PLANT ENG  
Mailing Address: 65 RUSHMORE ST

Map ID  
Direction  
Distance  
Distance (ft.)  
Elevation Site

MAP FINDINGS

Database(s) EDR ID Number  
EPA ID Number

DIONICS INCORPORATED (Continued)

1000315646

Mailing Address 2: Not reported  
Mailing City: WESTBURY  
Mailing State: NY  
Mailing Zip: Not reported  
Mailing Zip4: 4893  
Mailing Country: USA  
Mailing Phone: 516-997-7474

Document ID: NYA3249145  
Manifest Status: Completed copy  
Trans1 State ID: NY8385-RW  
Trans2 State ID: Not reported  
Generator Ship Date: 870922  
Trans1 Recv Date: 870922  
Trans2 Recv Date: Not reported  
TSD Site Recv Date: 870923  
Part A Recv Date: 870924  
Part B Recv Date: 870930  
Generator EPA ID: NYD047645262  
Trans1 EPA ID: NYD082785429  
Trans2 EPA ID: Not reported  
TSDF ID: NYD082785429  
Waste Code: F003 - UNKNOWN  
Quantity: 00110  
Units: G - Gallons (liquids only)\* (8.3 pounds)  
Number of Containers: 002  
Container Type: DM - Metal drums, barrels  
Handling Method: B Incineration, heat recovery, burning.  
Specific Gravity: 093  
Waste Code: Not reported  
Quantity: 00055  
Units: G - Gallons (liquids only)\* (8.3 pounds)  
Number of Containers: 001  
Container Type: DF - Fiberboard or plastic drums (glass)  
Handling Method: T Chemical, physical, or biological treatment.  
Specific Gravity: 147  
Waste Code: Not reported  
Quantity: 00010  
Units: G - Gallons (liquids only)\* (8.3 pounds)  
Number of Containers: 002  
Container Type: DF - Fiberboard or plastic drums (glass)  
Handling Method: T Chemical, physical, or biological treatment.  
Specific Gravity: 096  
Year: 87  
Manifest Tracking Num: Not reported  
Import Ind: Not reported  
Export Ind: Not reported  
Discr Quantity Ind: Not reported  
Discr Type Ind: Not reported  
Discr Residue Ind: Not reported  
Discr Partial Reject Ind: Not reported  
Discr Full Reject Ind: Not reported  
Manifest Ref Num: Not reported  
Alt Fac RCRA Id: Not reported  
Alt Fac Sign Date: Not reported  
Mgmt Method Type Code: Not reported  
EPA ID: NYD047645262

Map ID  
Direction  
Distance  
Distance (ft.)  
Elevation

MAP FINDINGS

DIONICS INCORPORATED (Continued)

EDR ID Number  
EPA ID Number

Database(s)

1000315646

Facility Name: DIONICS INC  
Facility Address: 65 RUSHMORE ST  
Facility City: WESTBURY  
Facility Address 2: Not reported  
Country: USA  
County: NA  
Mailing Name: DIONICS INC  
Mailing Contact: DAVIS BRIAN MGR PLANT ENG  
Mailing Address: 65 RUSHMORE ST  
Mailing Address 2: Not reported  
Mailing City: WESTBURY  
Mailing State: NY  
Mailing Zip: Not reported  
Mailing Zip4: 4893  
Mailing Country: USA  
Mailing Phone: 516-997-7474

Document ID: NYA3249101  
Manifest Status: Completed copy  
Trans1 State ID: 23986GU  
Trans2 State ID: Not reported  
Generator Ship Date: 870304  
Trans1 Recv Date: 870304  
Trans2 Recv Date: Not reported  
TSD Site Recv Date: 870305  
Part A Recv Date: 870309  
Part B Recv Date: 870311  
Generator EPA ID: NYD047645262  
Trans1 EPA ID: NYD057722258  
Trans2 EPA ID: Not reported  
TSDF ID: NYD057722258  
Waste Code: F001 - UNKNOWN  
Quantity: 00055  
Units: G - Gallons (liquids only)\* (8.3 pounds)  
Number of Containers: 001  
Container Type: DM - Metal drums, barrels  
Handling Method: R Material recovery of more than 75 percent of the total material.  
Specific Gravity: 100  
Year: 87  
Manifest Tracking Num: Not reported  
Import Ind: Not reported  
Export Ind: Not reported  
Discr Quantity Ind: Not reported  
Discr Type Ind: Not reported  
Discr Residue Ind: Not reported  
Discr Partial Reject Ind: Not reported  
Discr Full Reject Ind: Not reported  
Manifest Ref Num: Not reported  
Alt Fac RCRA Id: Not reported  
Alt Fac Sign Date: Not reported  
Mgmt Method Type Code: Not reported  
EPA ID: NYD047645262  
Facility Name: DIONICS INC  
Facility Address: 65 RUSHMORE ST  
Facility City: WESTBURY  
Facility Address 2: Not reported  
Country: USA

Map ID  
Direction  
Distance  
Distance (ft.)  
Elevation    Site

MAP FINDINGS

Database(s)    EDR ID Number  
EPA ID Number

**DIONICS INCORPORATED (Continued)**

**1000315646**

County: NA  
Mailing Name: DIONICS INC  
Mailing Contact: DAVIS BRIAN MGR PLANT ENG  
Mailing Address: 65 RUSHMORE ST  
Mailing Address 2: Not reported  
Mailing City: WESTBURY  
Mailing State: NY  
Mailing Zip: Not reported  
Mailing Zip4: 4893  
Mailing Country: USA  
Mailing Phone: 516-997-7474

Document ID: NYA3249090  
Manifest Status: Completed copy  
Trans1 State ID: NY8385-RW  
Trans2 State ID: Not reported  
Generator Ship Date: 870302  
Trans1 Recv Date: 870302  
Trans2 Recv Date: Not reported  
TSD Site Recv Date: 870303  
Part A Recv Date: 870306  
Part B Recv Date: 870306  
Generator EPA ID: NYD047645262  
Trans1 EPA ID: NYD082785429  
Trans2 EPA ID: Not reported  
TSD ID: NYD082785429  
Waste Code: F003 - UNKNOWN  
Quantity: 00110  
Units: G - Gallons (liquids only)\* (8.3 pounds)  
Number of Containers: 002  
Container Type: DM - Metal drums, barrels  
Handling Method: B Incineration, heat recovery, burning.  
Specific Gravity: 093  
Waste Code: Not reported  
Quantity: 00055  
Units: G - Gallons (liquids only)\* (8.3 pounds)  
Number of Containers: 001  
Container Type: DF - Fiberboard or plastic drums (glass)  
Handling Method: T Chemical, physical, or biological treatment.  
Specific Gravity: 147  
Waste Code: Not reported  
Quantity: 00010  
Units: G - Gallons (liquids only)\* (8.3 pounds)  
Number of Containers: 002  
Container Type: DF - Fiberboard or plastic drums (glass)  
Handling Method: T Chemical, physical, or biological treatment.  
Specific Gravity: 096  
Year: 87  
Manifest Tracking Num: Not reported  
Import Ind: Not reported  
Export Ind: Not reported  
Discr Quantity Ind: Not reported  
Discr Type Ind: Not reported  
Discr Residue Ind: Not reported  
Discr Partial Reject Ind: Not reported  
Discr Full Reject Ind: Not reported  
Manifest Ref Num: Not reported

Map ID  
 Direction  
 Distance  
 Distance (ft.)  
 Elevation Site

MAP FINDINGS

Database(s) EDR ID Number  
 EPA ID Number

**DIONICS INCORPORATED (Continued)**

**1000315646**

Alt Fac RCRA Id:	Not reported
Alt Fac Sign Date:	Not reported
Mgmt Method Type Code:	Not reported
EPA ID:	NYD047645262
Facility Name:	DIONICS INC
Facility Address:	65 RUSHMORE ST
Facility City:	WESTBURY
Facility Address 2:	Not reported
Country:	USA
County:	NA
Mailing Name:	DIONICS INC
Mailing Contact:	DAVIS BRIAN MGR PLANT ENG
Mailing Address:	65 RUSHMORE ST
Mailing Address 2:	Not reported
Mailing City:	WESTBURY
Mailing State:	NY
Mailing Zip:	Not reported
Mailing Zip4:	4893
Mailing Country:	USA
Mailing Phone:	516-997-7474
Document ID:	NYA7205751
Manifest Status:	Completed copy
Trans1 State ID:	PD9938
Trans2 State ID:	Not reported
Generator Ship Date:	921021
Trans1 Recv Date:	921021
Trans2 Recv Date:	Not reported
TSD Site Recv Date:	921021
Part A Recv Date:	921104
Part B Recv Date:	921030
Generator EPA ID:	NYD047645262
Trans1 EPA ID:	NYD082785429
Trans2 EPA ID:	Not reported
TSD ID:	NYD082785429
Waste Code:	F003 - UNKNOWN
Quantity:	00110
Units:	G - Gallons (liquids only)* (8.3 pounds)
Number of Containers:	002
Container Type:	DM - Metal drums, barrels
Handling Method:	B Incineration, heat recovery, burning.
Specific Gravity:	095
Waste Code:	Not reported
Quantity:	00110
Units:	G - Gallons (liquids only)* (8.3 pounds)
Number of Containers:	002
Container Type:	DF - Fiberboard or plastic drums (glass)
Handling Method:	T Chemical, physical, or biological treatment.
Specific Gravity:	120
Waste Code:	Not reported
Quantity:	00010
Units:	G - Gallons (liquids only)* (8.3 pounds)
Number of Containers:	002
Container Type:	DF - Fiberboard or plastic drums (glass)
Handling Method:	T Chemical, physical, or biological treatment.
Specific Gravity:	095
Year:	92

Map ID  
 Direction  
 Distance  
 Distance (ft.)  
 Elevation Site

MAP FINDINGS

Database(s) EDR ID Number  
 EPA ID Number

**DIONICS INCORPORATED (Continued)**

**1000315646**

Manifest Tracking Num:	Not reported
Import Ind:	Not reported
Export Ind:	Not reported
Discr Quantity Ind:	Not reported
Discr Type Ind:	Not reported
Discr Residue Ind:	Not reported
Discr Partial Reject Ind:	Not reported
Discr Full Reject Ind:	Not reported
Manifest Ref Num:	Not reported
Alt Fac RCRA Id:	Not reported
Alt Fac Sign Date:	Not reported
Mgmt Method Type Code:	Not reported
EPA ID:	NYD047645262
Facility Name:	DIONICS INC
Facility Address:	65 RUSHMORE ST
Facility City:	WESTBURY
Facility Address 2:	Not reported
Country:	USA
County:	NA
Mailing Name:	DIONICS INC
Mailing Contact:	DAVIS BRIAN MGR PLANT ENG
Mailing Address:	65 RUSHMORE ST
Mailing Address 2:	Not reported
Mailing City:	WESTBURY
Mailing State:	NY
Mailing Zip:	Not reported
Mailing Zip4:	4893
Mailing Country:	USA
Mailing Phone:	516-997-7474
Document ID:	NYA7205904
Manifest Status:	Completed copy
Trans1 State ID:	14467AK
Trans2 State ID:	Not reported
Generator Ship Date:	971008
Trans1 Recv Date:	971008
Trans2 Recv Date:	Not reported
TSD Site Recv Date:	971008
Part A Recv Date:	971027
Part B Recv Date:	971029
Generator EPA ID:	NYD047645262
Trans1 EPA ID:	NYD082785429
Trans2 EPA ID:	Not reported
TSD ID:	NYD082785429
Waste Code:	D002 - NON-LISTED CORROSIVE WASTES
Quantity:	00064
Units:	G - Gallons (liquids only)* (8.3 pounds)
Number of Containers:	002
Container Type:	DF - Fiberboard or plastic drums (glass)
Handling Method:	T Chemical, physical, or biological treatment.
Specific Gravity:	100
Waste Code:	Not reported
Quantity:	00032
Units:	G - Gallons (liquids only)* (8.3 pounds)
Number of Containers:	001
Container Type:	DM - Metal drums, barrels
Handling Method:	R Material recovery of more than 75 percent of the total material.



Map ID  
Direction  
Distance  
Distance (ft.)  
Elevation Site

MAP FINDINGS

Database(s) EDR ID Number  
EPA ID Number

**DIONICS INCORPORATED (Continued)**

**1000315646**

Specific Gravity: 145  
Year: 97  
Manifest Tracking Num: Not reported  
Import Ind: Not reported  
Export Ind: Not reported  
Discr Quantity Ind: Not reported  
Discr Type Ind: Not reported  
Discr Residue Ind: Not reported  
Discr Partial Reject Ind: Not reported  
Discr Full Reject Ind: Not reported  
Manifest Ref Num: Not reported  
Alt Fac RCRA Id: Not reported  
Alt Fac Sign Date: Not reported  
Mgmt Method Type Code: Not reported  
EPA ID: NYD047645262  
Facility Name: DIONICS INC  
Facility Address: 65 RUSHMORE ST  
Facility City: WESTBURY  
Facility Address 2: Not reported  
Country: USA  
County: NA  
Mailing Name: DIONICS INC  
Mailing Contact: DAVIS BRIAN MGR PLANT ENG  
Mailing Address: 65 RUSHMORE ST  
Mailing Address 2: Not reported  
Mailing City: WESTBURY  
Mailing State: NY  
Mailing Zip: Not reported  
Mailing Zip4: 4893  
Mailing Country: USA  
Mailing Phone: 516-997-7474  
  
Document ID: NYA3249180  
Manifest Status: Completed copy  
Trans1 State ID: IA7667  
Trans2 State ID: Not reported  
Generator Ship Date: 880810  
Trans1 Recv Date: 880810  
Trans2 Recv Date: Not reported  
TSD Site Recv Date: 880811  
Part A Recv Date: 880819  
Part B Recv Date: 880818  
Generator EPA ID: NYD047645262  
Trans1 EPA ID: NYD057722258  
Trans2 EPA ID: Not reported  
TSDF ID: NYD057722258  
Waste Code: F001 - UNKNOWN  
Quantity: 00055  
Units: G - Gallons (liquids only)\* (8.3 pounds)  
Number of Containers: 001  
Container Type: DM - Metal drums, barrels  
Handling Method: R Material recovery of more than 75 percent of the total material.  
Specific Gravity: 146  
Year: 88  
Manifest Tracking Num: Not reported  
Import Ind: Not reported  
Export Ind: Not reported

Map ID  
 Direction  
 Distance  
 Distance (ft.)  
 Elevation    Site

MAP FINDINGS

Database(s)    EDR ID Number  
 EPA ID Number

**DIONICS INCORPORATED (Continued)**

**1000315646**

Discr Quantity Ind:	Not reported
Discr Type Ind:	Not reported
Discr Residue Ind:	Not reported
Discr Partial Reject Ind:	Not reported
Discr Full Reject Ind:	Not reported
Manifest Ref Num:	Not reported
Alt Fac RCRA Id:	Not reported
Alt Fac Sign Date:	Not reported
Mgmt Method Type Code:	Not reported
EPA ID:	NYD047645262
Facility Name:	DIONICS INC
Facility Address:	65 RUSHMORE ST
Facility City:	WESTBURY
Facility Address 2:	Not reported
Country:	USA
County:	NA
Mailing Name:	DIONICS INC
Mailing Contact:	DAVIS BRIAN MGR PLANT ENG
Mailing Address:	65 RUSHMORE ST
Mailing Address 2:	Not reported
Mailing City:	WESTBURY
Mailing State:	NY
Mailing Zip:	Not reported
Mailing Zip4:	4893
Mailing Country:	USA
Mailing Phone:	516-997-7474
Document ID:	NYA3249178
Manifest Status:	Completed copy
Trans1 State ID:	NY1A8036
Trans2 State ID:	Not reported
Generator Ship Date:	880622
Trans1 Recv Date:	880622
Trans2 Recv Date:	Not reported
TSD Site Recv Date:	880625
Part A Recv Date:	880628
Part B Recv Date:	880628
Generator EPA ID:	NYD047645262
Trans1 EPA ID:	NYD082785429
Trans2 EPA ID:	Not reported
TSD ID:	NYD082785429
Waste Code:	D001 - NON-LISTED IGNITABLE WASTES
Quantity:	00220
Units:	G - Gallons (liquids only)* (8.3 pounds)
Number of Containers:	004
Container Type:	DM - Metal drums, barrels
Handling Method:	B Incineration, heat recovery, burning.
Specific Gravity:	095
Waste Code:	Not reported
Quantity:	00055
Units:	G - Gallons (liquids only)* (8.3 pounds)
Number of Containers:	001
Container Type:	DF - Fiberboard or plastic drums (glass)
Handling Method:	T Chemical, physical, or biological treatment.
Specific Gravity:	147
Waste Code:	Not reported
Quantity:	00025

Map ID  
Direction  
Distance  
Distance (ft.)  
Elevation Site

MAP FINDINGS

Database(s) EDR ID Number  
EPA ID Number

DIONICS INCORPORATED (Continued)

1000315646

Units: G - Gallons (liquids only)\* (8.3 pounds)  
Number of Containers: 005  
Container Type: DF - Fiberboard or plastic drums (glass)  
Handling Method: T Chemical, physical, or biological treatment.  
Specific Gravity: 086  
Year: 88  
Manifest Tracking Num: Not reported  
Import Ind: Not reported  
Export Ind: Not reported  
Discr Quantity Ind: Not reported  
Discr Type Ind: Not reported  
Discr Residue Ind: Not reported  
Discr Partial Reject Ind: Not reported  
Discr Full Reject Ind: Not reported  
Manifest Ref Num: Not reported  
Alt Fac RCRA Id: Not reported  
Alt Fac Sign Date: Not reported  
Mgmt Method Type Code: Not reported  
EPA ID: NYD047645262  
Facility Name: DIONICS INC  
Facility Address: 65 RUSHMORE ST  
Facility City: WESTBURY  
Facility Address 2: Not reported  
Country: USA  
County: NA  
Mailing Name: DIONICS INC  
Mailing Contact: DAVIS BRIAN MGR PLANT ENG  
Mailing Address: 65 RUSHMORE ST  
Mailing Address 2: Not reported  
Mailing City: WESTBURY  
Mailing State: NY  
Mailing Zip: Not reported  
Mailing Zip4: 4893  
Mailing Country: USA  
Mailing Phone: 516-997-7474  
  
Document ID: NYA3249191  
Manifest Status: Completed copy  
Trans1 State ID: NY1A8036  
Trans2 State ID: Not reported  
Generator Ship Date: 881219  
Trans1 Recv Date: 881219  
Trans2 Recv Date: Not reported  
TSD Site Recv Date: 881221  
Part A Recv Date: 881222  
Part B Recv Date: 881228  
Generator EPA ID: NYD047645262  
Trans1 EPA ID: NYD082785429  
Trans2 EPA ID: Not reported  
TSD ID: NYD082785429  
Waste Code: F003 - UNKNOWN  
Quantity: 00165  
Units: G - Gallons (liquids only)\* (8.3 pounds)  
Number of Containers: 003  
Container Type: DM - Metal drums, barrels  
Handling Method: B Incineration, heat recovery, burning.  
Specific Gravity: 095

Map ID  
Direction  
Distance  
Distance (ft.)  
Elevation

MAP FINDINGS

DIONICS INCORPORATED (Continued)

EDR ID Number  
EPA ID Number

Database(s)

1000315646

Waste Code: Not reported  
Quantity: 00050  
Units: G - Gallons (liquids only)\* (8.3 pounds)  
Number of Containers: 001  
Container Type: DF - Fiberboard or plastic drums (glass)  
Handling Method: T Chemical, physical, or biological treatment.  
Specific Gravity: 147  
Waste Code: Not reported  
Quantity: 00025  
Units: G - Gallons (liquids only)\* (8.3 pounds)  
Number of Containers: 005  
Container Type: DF - Fiberboard or plastic drums (glass)  
Handling Method: T Chemical, physical, or biological treatment.  
Specific Gravity: 086  
Year: 88  
Manifest Tracking Num: Not reported  
Import Ind: Not reported  
Export Ind: Not reported  
Discr Quantity Ind: Not reported  
Discr Type Ind: Not reported  
Discr Residue Ind: Not reported  
Discr Partial Reject Ind: Not reported  
Discr Full Reject Ind: Not reported  
Manifest Ref Num: Not reported  
Alt Fac RCRA Id: Not reported  
Alt Fac Sign Date: Not reported  
Mgmt Method Type Code: Not reported  
EPA ID: NYD047645262  
Facility Name: DIONICS INC  
Facility Address: 65 RUSHMORE ST  
Facility City: WESTBURY  
Facility Address 2: Not reported  
Country: USA  
County: NA  
Mailing Name: DIONICS INC  
Mailing Contact: DAVIS BRIAN MGR PLANT ENG  
Mailing Address: 65 RUSHMORE ST  
Mailing Address 2: Not reported  
Mailing City: WESTBURY  
Mailing State: NY  
Mailing Zip: Not reported  
Mailing Zip4: 4893  
Mailing Country: USA  
Mailing Phone: 516-997-7474  
  
Document ID: NYA7205787  
Manifest Status: Completed after the designated time period for a TSDf to get a copy to the DEC  
Trans1 State ID: IA7667  
Trans2 State ID: Not reported  
Generator Ship Date: 930824  
Trans1 Recv Date: 930824  
Trans2 Recv Date: Not reported  
TSD Site Recv Date: 930824  
Part A Recv Date: 930831  
Part B Recv Date: 930927  
Generator EPA ID: NYD047645262  
Trans1 EPA ID: NYD057722258

Map ID  
 Direction  
 Distance  
 Distance (ft.)  
 Elevation Site

MAP FINDINGS

Database(s) EDR ID Number  
 EPA ID Number

**DIONICS INCORPORATED (Continued)**

**1000315646**

Trans2 EPA ID:	Not reported
TSDF ID:	NYD057722258
Waste Code:	F001 - UNKNOWN
Quantity:	00038
Units:	G - Gallons (liquids only)* (8.3 pounds)
Number of Containers:	001
Container Type:	DM - Metal drums, barrels
Handling Method:	R Material recovery of more than 75 percent of the total material.
Specific Gravity:	146
Year:	93
Manifest Tracking Num:	Not reported
Import Ind:	Not reported
Export Ind:	Not reported
Discr Quantity Ind:	Not reported
Discr Type Ind:	Not reported
Discr Residue Ind:	Not reported
Discr Partial Reject Ind:	Not reported
Discr Full Reject Ind:	Not reported
Manifest Ref Num:	Not reported
Alt Fac RCRA Id:	Not reported
Alt Fac Sign Date:	Not reported
Mgmt Method Type Code:	Not reported
EPA ID:	NYD047645262
Facility Name:	DIONICS INC
Facility Address:	65 RUSHMORE ST
Facility City:	WESTBURY
Facility Address 2:	Not reported
Country:	USA
County:	NA
Mailing Name:	DIONICS INC
Mailing Contact:	DAVIS BRIAN MGR PLANT ENG
Mailing Address:	65 RUSHMORE ST
Mailing Address 2:	Not reported
Mailing City:	WESTBURY
Mailing State:	NY
Mailing Zip:	Not reported
Mailing Zip4:	4893
Mailing Country:	USA
Mailing Phone:	516-997-7474
Document ID:	NYA7205778
Manifest Status:	Completed after the designated time period for a TSDF to get a copy to the DEC
Trans1 State ID:	Not reported
Trans2 State ID:	Not reported
Generator Ship Date:	930825
Trans1 Recv Date:	930825
Trans2 Recv Date:	Not reported
TSD Site Recv Date:	930825
Part A Recv Date:	931013
Part B Recv Date:	930923
Generator EPA ID:	NYD047645262
Trans1 EPA ID:	NYD082785429
Trans2 EPA ID:	Not reported
TSDF ID:	NYD082785429
Waste Code:	F003 - UNKNOWN
Quantity:	00055
Units:	G - Gallons (liquids only)* (8.3 pounds)

Map ID  
Direction  
Distance  
Distance (ft.)  
Elevation Site

MAP FINDINGS

Database(s) EDR ID Number  
EPA ID Number

DIONICS INCORPORATED (Continued)

1000315646

Number of Containers: 001  
Container Type: DM - Metal drums, barrels  
Handling Method: B Incineration, heat recovery, burning.  
Specific Gravity: 095  
Waste Code: Not reported  
Quantity: 00055  
Units: G - Gallons (liquids only)\* (8.3 pounds)  
Number of Containers: 001  
Container Type: DF - Fiberboard or plastic drums (glass)  
Handling Method: T Chemical, physical, or biological treatment.  
Specific Gravity: 120  
Waste Code: Not reported  
Quantity: 00005  
Units: G - Gallons (liquids only)\* (8.3 pounds)  
Number of Containers: 001  
Container Type: DF - Fiberboard or plastic drums (glass)  
Handling Method: T Chemical, physical, or biological treatment.  
Specific Gravity: 095  
Year: 93  
Manifest Tracking Num: Not reported  
Import Ind: Not reported  
Export Ind: Not reported  
Discr Quantity Ind: Not reported  
Discr Type Ind: Not reported  
Discr Residue Ind: Not reported  
Discr Partial Reject Ind: Not reported  
Discr Full Reject Ind: Not reported  
Manifest Ref Num: Not reported  
Alt Fac RCRA Id: Not reported  
Alt Fac Sign Date: Not reported  
Mgmt Method Type Code: Not reported  
EPA ID: NYD047645262  
Facility Name: DIONICS INC  
Facility Address: 65 RUSHMORE ST  
Facility City: WESTBURY  
Facility Address 2: Not reported  
Country: USA  
County: NA  
Mailing Name: DIONICS INC  
Mailing Contact: DAVIS BRIAN MGR PLANT ENG  
Mailing Address: 65 RUSHMORE ST  
Mailing Address 2: Not reported  
Mailing City: WESTBURY  
Mailing State: NY  
Mailing Zip: Not reported  
Mailing Zip4: 4893  
Mailing Country: USA  
Mailing Phone: 516-997-7474

[Click this hyperlink](#) while viewing on your computer to access  
53 additional NY\_MANIFEST: record(s) in the EDR Site Report.

HIST LTANKS:  
Region of Spill: 1  
Spill Number: 9005952  
Investigator: DEROSA  
Caller Name: Not reported

Map ID  
Direction  
Distance  
Distance (ft.)  
Elevation Site

MAP FINDINGS

Database(s) EDR ID Number  
EPA ID Number

DIONICS INCORPORATED (Continued)

1000315646

Caller Agency: Not reported  
Caller Phone: Not reported  
Caller Extension: Not reported  
Notifier Name: Not reported  
Notifier Agency: Not reported  
Notifier Phone: Not reported  
Notifier Extension: Not reported  
Spill Date: 08/20/1990  
Spill Time: 11:30  
Reported to Department Date: 08/29/90  
Reported to Department Time: 11:26  
SWIS: 28  
Spiller Contact: Not reported  
Spiller Phone: Not reported  
Spiller Extension: Not reported  
Spiller Name: DIONICS  
Spiller Address: Not reported  
Spiller City,St,Zip: Not reported  
Facility Contact: Not reported  
Facility Phone: Not reported  
Facility Extension: Not reported  
Spill Cause: Tank Test Failure  
Resource Affectd: Groundwater  
Water Affected: Not reported  
Spill Source: Other Commercial/Industrial  
Spill Notifier: Tank Tester  
PBS Number: Not reported  
Cleanup Ceased: 07/18/91  
Cleanup Meets Standard: True  
Last Inspection: / /  
Recommended Penalty: Penalty Not Recommended  
Spiller Cleanup Date: / /  
Enforcement Date: / /  
Investigation Complete: / /  
UST Involvement: False  
Spill Class: Not reported  
Spill Closed Dt: 07/18/91  
Date Region Sent Summary to Central Office: / /  
Corrective Action Plan Submitted: / /  
Date Spill Entered In Computer Data File: 08/31/90  
Time Spill Entered In Computer Data File: Not reported  
Spill Record Last Update: 07/22/91  
Is Updated: False  
PBS Number: Not reported  
Tank Number: Not reported  
Tank Size: 0  
Test Method: Not reported  
Leak Rate Failed Tank: 0.00  
Gross Leak Rate: Not reported  
Material Class Type: Petroleum  
Quantity Spilled: 0  
Unkonwn Quantity Spilled: False  
Units: Gallons  
Quantity Recovered: 0  
Unkonwn Quantity Recovered: False  
Material: #2 FUEL OIL  
Class Type: #2 FUEL OIL

Map ID  
 Direction  
 Distance  
 Distance (ft.)  
 Elevation Site

MAP FINDINGS

Database(s) EDR ID Number  
 EPA ID Number

**DIONICS INCORPORATED (Continued)**

**1000315646**

Times Material Entry In File: 24464  
 CAS Number: Not reported  
 Last Date: 19941207  
 DEC Remarks: 07/08/91: CONTAMINATION WAS MINIMAL. HOLE IN TANK WAS AT THE VERY TOP. SPILL  
 TOOK PLACE ONLY WHEN THE TANK WAS TESTED. NO FURTHER ACTION REQUIRED.  
 Spill Cause: 1K FAILED GROSS LEAK. TYREE TESTER

**52**  
**SE**  
**1/4-1/2**  
**2247 ft.**

**FORMER LAKA INDUSTRIES, INC.**  
**62 KINKEL STREET**  
**WESTBURY, NY 11590**

**SHWS S106122240**  
**INST CONTROL N/A**  
**ENG CONTROLS**

**Relative:**  
**Lower**

**SHWS:**

Program: HW  
 Site Code: 55780  
 Classification: SIGNIFICANT THREAT TO THE PUBLIC HEALTH OR ENVIRONMENT - ACTION  
 REQUIRED.  
 Region: 1  
 Acres: .170  
 HW Code: 130043K  
 Record Add: 1999-11-18 12:00:00  
 Record Upd: 2007-06-12 12:16:00  
 Updated By: GTBOBERS  
 Site Description:

This site is located on the east side of Kinkel Street, south of Main Street in the New Cassel Industrial Area. The former occupants LAKA Tools and Stamping and LAKA Industries used trichloroethylene (TCE) as a degreaser. Soil samples collected from an abandoned drywell or cesspool contained extremely high levels of TCE and cis-1,2-dichloroethylene (DCE) and groundwater samples collected at the same locations also contained high levels of both TCE and cis-1,2-DCE. Past site operations have contaminated groundwater beneath and downgradient of the site with high levels of TCE and cis-1,2-DCE. The contaminated groundwater is located within an EPA designated sole-source aquifer. The contaminated plume that is emanating from this site has migrated approximately 700 feet downgradient. Two public water supply wells are located 1,500 feet downgradient of this site. This site has received a State Superfund referral. A standby consultant was authorized to implement a Focused Remedial Investigation and Feasibility Study. The field work was completed in October 1998. The Focused Remedial Investigation dated November 1998 and the Focused Feasibility Study dated May 1999 were presented along with the Proposed Remedial Action Plan (PRAP) for Operable Unit 1 (OU-1) on-site soil and groundwater were presented at a public meeting September 30, 1999. The selected remedy was the excavation and off-site disposal of soil and includes monitoring of on-site groundwater for a period of at least two years. The ROD for OU-1 was issued on February 29, 2000 and a Superfund referral was issued on January 3, 2001. The Remedial Action for OU-1 began on February 18, 2002. The excavation and cleanout of the cesspool and catch basin began on February 19, 2002 and confirmatory samples were collected. The excavation was restored and the final inspection was completed on February 28, 2002. The waste material was removed from the site in March, 2002.

Environmental Problems: Past site operations have contaminated the groundwater within a sole-source aquifer at and downgradient of the site with high levels of Trichloroethylene.

Health Problems Assessment: There are multiple groundwater contaminant plumes beneath the New Cassel Industrial Area. Activities within the site have contributed to the groundwater contamination. The Bowling Green Public Water Supply Wells are located 300 to 500 yards down-gradient of the industrial area and are contaminated with levels of volatile organic compounds (VOCs) that exceed New York State drinking water standards. Remediation of site-related source areas has reduced the level of VOCs in the raw water entering the Bowling Green wells.



Map ID  
Direction  
Distance  
Distance (ft.)  
Elevation    Site

MAP FINDINGS

Database(s)    EDR ID Number  
EPA ID Number

**FORMER LAKA INDUSTRIES, INC. (Continued)**

**S106122240**

An air stripper was placed on the wells in 1995 to remove contaminants before water is distributed to customers. Strategies to further protect the impacted downgradient supply wells are yet to be implemented.

Dump: False  
Structure: True  
Lagoon: False  
Landfill: False  
Pond: False  
Disp Start: 1971  
Disp Term: 1984  
Lat/Long: 40:45:23:0 / 73:33:44:0  
Dell: F  
Record Add: 11/18/99  
Record Upd: 11/18/99  
Updated By: INITIAL  
Own Op: 01  
Sub Type: E  
Owner Name: Not reported  
Owner Company: UNKNOWN  
Owner Address: 62 KINKEL ST.  
Owner Addr2: Not reported  
Owner City,St,Zip: WESTBURY, NY 11590  
Owner Country: United States of America  
Own Op: 04  
Sub Type: E  
Owner Name: Not reported  
Owner Company: UNKNOWN  
Owner Address: 62 KINKEL STREET  
Owner Addr2: Not reported  
Owner City,St,Zip: WESTBURY, NY 11590  
Owner Country: United States of America  
Own Op: 01  
Sub Type: NNN  
Owner Name: Not reported  
Owner Company: DermKraft, Inc.  
Owner Address: 62 Kinkel Street  
Owner Addr2: Not reported  
Owner City,St,Zip: New Cassel, NY 11590  
Owner Country: United States of America  
Own Op: 04  
Sub Type: NNN  
Owner Name: Not reported  
Owner Company: LAKA Industries, Inc.  
Owner Address: 62 Kinkel Street  
Owner Addr2: Not reported  
Owner City,St,Zip: New Cassel, NY 11590  
Owner Country: United States of America  
HW Code: 130043K  
Waste Type: TRICHLOROETHYLENE (F001-F002)  
Waste Quantity: UNKNOWN  
Waste Code: Not reported  
Crossref ID: NYD001095363  
Cross Ref Type Code: 05  
Cross Ref Type: EPA Site ID  
Record Added Date: 05/10/01  
Record Updated: 02/24/05  
Updated By: REGTRANS

Map ID  
Direction  
Distance  
Distance (ft.)  
Elevation Site

MAP FINDINGS

Database(s)  
EDR ID Number  
EPA ID Number

**FORMER LAKA INDUSTRIES, INC. (Continued)**

**S106122240**

**INST CONTROL:**

Site Code: 55780  
Control Name: Ground Water Use Restriction  
HW Code: 130043K  
Control Code: 08  
Control Type: INST  
Dt record added: 04/09/07  
Dt rec updated: 04/09/07  
Updated By: THKNIZEK  
Env Problem:

Past site operations have contaminated the groundwater within a sole-source aquifer at and downgradient of the site with high levels of Trichloroethylene. Past site operations have contaminated the groundwater within a sole-source aquifer at and downgradient of the site with high levels of Trichloroethylene.

**Health Problem:**

There are multiple groundwater contaminant plumes beneath the New Cassel Industrial Area. Activities within the site have contributed to the groundwater contamination. The Bowling Green Public Water Supply Wells are located 300 to 500 yards down-grThere are multiple groundwater contaminant plumes beneath the New Cassel Industrial Area. Activities within the site have contributed to the groundwater contamination. The Bowling Green Public Water Supply Wells are located 300 to 500 yards down-gradient of the industrial area and are contaminated with levels of volatile organic compounds (VOCs) that exceed New York State drinking water standards. Remediation of site-related source areas has reduced the level of VOCs in the raw water entering gradient of the industrial area and are contaminated with levels of volatile organic compounds (VOCs) that exceed New York State drinking water standards. Remediation of site-related source areas has reduced the level of VOCs in the raw water entering the Bowling Green wells. An air stripper was placed on the wells in 1995 to remove contaminants before water is distributed to customers. Strategies to further protect the impacted downgradient supply wells are yet to be implemented. the Bowling Green wells. An air stripper was placed on the wells in 1995 to remove contaminants before water is distributed to customers. Strategies to further protect the impacted downgradient supply wells are yet to be implemented.

**Site Description:**

This site is located on the east side of Kinkel Street, south of Main Street in the New Cassel Industrial Area. The former occupants LAKA Tools and Stamping and LAKA Industries used trichloroethylene (TCE) as a degreaser. Soil samples collected frThis site is located on the east side of Kinkel Street, south of Main Street in the New Cassel Industrial Area. The former occupants LAKA Tools and Stamping and LAKA Industries used trichloroethylene (TCE) as a degreaser. Soil samples collected from an abandoned drywell or cesspool contained extremely high levels of TCE and cis-1,2-dichloroethylene (DCE) and groundwater samples collected at the same locations also contained high levels of both TCE and cis-1,2-DCE. Past site operations haveom an abandoned drywell or cesspool contained extremely high levels of TCE and cis-1,2-dichloroethylene (DCE) and groundwater samples collected at the same locations also contained high levels of both TCE and cis-1,2-DCE. Past site operations havecontaminated groundwater beneath and downgradient of the site with high levels of TCE and cis-1,2-DCE. The contaminated groundwater is located within an EPA designated sole-source aquifer. The contaminated plume that is emanating from this site hacontaminated groundwater beneath and downgradient of the site with high levels of TCE and cis-1,2-DCE. The contaminated groundwater is located within an EPA designated sole-source aquifer. The contaminated plume that is emanating from this site has migrated approximately 700 feet downgradient. Two public water supply wells are located 1,500 feet downgradient of this site. This site has received a State Superfund referral. A standby consultant was authorized to implement a Focused Remedials migrated approximately 700 feet

Map ID  
Direction  
Distance  
Distance (ft.)  
Elevation Site

MAP FINDINGS

Database(s)  
EDR ID Number  
EPA ID Number

**FORMER LAKA INDUSTRIES, INC. (Continued)**

**S106122240**

downgradient. Two public water supply wells are located 1,500 feet downgradient of this site. This site has received a State Superfund referral. A standby consultant was authorized to implement a Focused Remedial Investigation and Feasibility Study. The field work was completed in October 1998. The Focused Remedial Investigation dated November 1998 and the Focused Feasibility Study dated May 1999 were presented along with the Proposed Remedial Action Plan Investigation and Feasibility Study. The field work was completed in October 1998. The Focused Remedial Investigation dated November 1998 and the Focused Feasibility Study dated May 1999 were presented along with the Proposed Remedial Action Plan (PRAP) for Operable Unit 1 (OU-1) on-site soil and groundwater were presented at a public meeting September 30, 1999. The selected remedy was the excavation and off-site disposal of soil and includes monitoring of on-site groundwater for a period of (PRAP) for Operable Unit 1 (OU-1) on-site soil and groundwater were presented at a public meeting September 30, 1999. The selected remedy was the excavation and off-site disposal of soil and includes monitoring of on-site groundwater for a period of at least two years. The ROD for OU-1 was issued on February 29, 2000 and a Superfund referral was issued on January 3, 2001. The Remedial Action for OU-1 began on February 18, 2002. The excavation and cleanout of the cesspool and catch basin began at least two years. The ROD for OU-1 was issued on February 29, 2000 and a Superfund referral was issued on January 3, 2001. The Remedial Action for OU-1 began on February 18, 2002. The excavation and cleanout of the cesspool and catch basin began on February 19, 2002 and confirmatory samples were collected. The excavation was restored and the final inspection was completed on February 28, 2002. The waste material was removed from the site in March, 2002. gan on February 19, 2002 and confirmatory samples were collected. The excavation was restored and the final inspection was completed on February 28, 2002. The waste material was removed from the site in March, 2002.

Site Code: 55780  
Control Name: Deed Restriction  
HW Code: 130043K  
Control Code: A  
Control Type: INST  
Dt record added: 04/09/07  
Dt rec updated: 04/09/07  
Updated By: THKNIZEK  
Env Problem: Past site operations have contaminated the groundwater within a sole-source aquifer at and downgradient of the site with high levels of Trichloroethylene. Past site operations have contaminated the groundwater within a sole-source aquifer at and downgradient of the site with high levels of Trichloroethylene.  
Health Problem: There are multiple groundwater contaminant plumes beneath the New Cassel Industrial Area. Activities within the site have contributed to the groundwater contamination. The Bowling Green Public Water Supply Wells are located 300 to 500 yards down-grThere are multiple groundwater contaminant plumes beneath the New Cassel Industrial Area. Activities within the site have contributed to the groundwater contamination. The Bowling Green Public Water Supply Wells are located 300 to 500 yards down-gradient of the industrial area and are contaminated with levels of volatile organic compounds (VOCs) that exceed New York State drinking water standards. Remediation of site-related source areas has reduced the level of VOCs in the raw water entering gradient of the industrial area and are contaminated with levels of volatile organic compounds (VOCs) that exceed New York State drinking water standards. Remediation of site-related source areas has reduced the level of VOCs in the raw water entering the Bowling Green wells. An air stripper was placed on the

Map ID  
Direction  
Distance  
Distance (ft.)  
Elevation Site

MAP FINDINGS

Database(s)  
EDR ID Number  
EPA ID Number

**FORMER LAKA INDUSTRIES, INC. (Continued)**

**S106122240**

wells in 1995 to remove contaminants before water is distributed to customers. Strategies to further protect the impacted downgradient supply wells are yet to be implemented. The Bowling Green wells. An air stripper was placed on the wells in 1995 to remove contaminants before water is distributed to customers. Strategies to further protect the impacted downgradient supply wells are yet to be implemented.

Site Description: This site is located on the east side of Kinkel Street, south of Main Street in the New Cassel Industrial Area. The former occupants LAKA Tools and Stamping and LAKA Industries used trichloroethylene (TCE) as a degreaser. Soil samples collected from this site is located on the east side of Kinkel Street, south of Main Street in the New Cassel Industrial Area. The former occupants LAKA Tools and Stamping and LAKA Industries used trichloroethylene (TCE) as a degreaser. Soil samples collected from an abandoned drywell or cesspool contained extremely high levels of TCE and cis-1,2-dichloroethylene (DCE) and groundwater samples collected at the same locations also contained high levels of both TCE and cis-1,2-DCE. Past site operations have an abandoned drywell or cesspool contained extremely high levels of TCE and cis-1,2-dichloroethylene (DCE) and groundwater samples collected at the same locations also contained high levels of both TCE and cis-1,2-DCE. Past site operations have contaminated groundwater beneath and downgradient of the site with high levels of TCE and cis-1,2-DCE. The contaminated groundwater is located within an EPA designated sole-source aquifer. The contaminated plume that is emanating from this site has contaminated groundwater beneath and downgradient of the site with high levels of TCE and cis-1,2-DCE. The contaminated groundwater is located within an EPA designated sole-source aquifer. The contaminated plume that is emanating from this site has migrated approximately 700 feet downgradient. Two public water supply wells are located 1,500 feet downgradient of this site. This site has received a State Superfund referral. A standby consultant was authorized to implement a Focused Remedial Investigation and Feasibility Study. The field work was completed in October 1998. The Focused Remedial Investigation dated November 1998 and the Focused Feasibility Study dated May 1999 were presented along with the Proposed Remedial Action Plan Investigation and Feasibility Study. The field work was completed in October 1998. The Focused Remedial Investigation dated November 1998 and the Focused Feasibility Study dated May 1999 were presented along with the Proposed Remedial Action Plan (PRAP) for Operable Unit 1 (OU-1) on-site soil and groundwater were presented at a public meeting September 30, 1999. The selected remedy was the excavation and off-site disposal of soil and includes monitoring of on-site groundwater for a period of at least two years. The ROD for OU-1 was issued on February 29, 2000 and a Superfund referral was issued on January 3, 2001. The Remedial Action for OU-1 began on February 18, 2002. The excavation and cleanout of the cesspool and catch basin began on February 19, 2002 and confirmatory samples were collected. The excavation was restored and the final inspection was completed on February 28, 2002. The waste material was removed from the site in March, 2002. The excavation was restored and the final inspection was completed on February 28, 2002. The waste material was removed from the site in March,

Map ID  
Direction  
Distance  
Distance (ft.)  
Elevation

MAP FINDINGS

EDR ID Number  
EPA ID Number  
Database(s)

**FORMER LAKA INDUSTRIES, INC. (Continued)**

**S106122240**

2002.

**ENG CONTROLS:**

Site Code: 55780  
Control Name: Cover System  
HW Code: 130043K  
Control Code: 15  
Control Type: ENG  
Dt record added: 04/09/07  
Dt rec updated: 04/09/07  
Updated By: THKNIZEK

Env Problem: Past site operations have contaminated the groundwater within a sole-source aquifer at and downgradient of the site with high levels of Trichloroethylene.

Site Description: This site is located on the east side of Kinkel Street, south of Main Street in the New Cassel Industrial Area. The former occupants LAKA Tools and Stamping and LAKA Industries used trichloroethylene (TCE) as a degreaser. Soil samples collected from an abandoned drywell or cesspool contained extremely high levels of TCE and cis-1,2-dichloroethylene (DCE) and groundwater samples collected at the same locations also contained high levels of both TCE and cis-1,2-DCE. Past site operations have contaminated groundwater beneath and downgradient of the site with high levels of TCE and cis-1,2-DCE. The contaminated groundwater is located within an EPA designated sole-source aquifer. The contaminated plume that is emanating from this site has migrated approximately 700 feet downgradient. Two public water supply wells are located 1,500 feet downgradient of this site. This site has received a State Superfund referral. A standby consultant was authorized to implement a Focused Remedial Investigation and Feasibility Study. The field work was completed in October 1998. The Focused Remedial Investigation dated November 1998 and the Focused Feasibility Study dated May 1999 were presented along with the Proposed Remedial Action Plan (PRAP) for Operable Unit 1 (OU-1) on-site soil and groundwater were presented at a public meeting September 30, 1999. The selected remedy was the excavation and off-site disposal of soil and includes monitoring of on-site groundwater for a period of at least two years. The ROD for OU-1 was issued on February 29, 2000 and a Superfund referral was issued on January 3, 2001. The Remedial Action for OU-1 began on February 18, 2002. The excavation and cleanout of the cesspool and catch basin began on February 19, 2002 and confirmatory samples were collected. The excavation was restored and the final inspection was completed on February 28, 2002. The waste material was removed from the site in March, 2002.

Heath Problem: There are multiple groundwater contaminant plumes beneath the New Cassel Industrial Area. Activities within the site have contributed to the groundwater contamination. The Bowling Green Public Water Supply Wells are located 300 to 500 yards down-gradient of the industrial area and are contaminated with levels of volatile organic compounds (VOCs) that exceed New York State drinking water standards. Remediation of site-related source areas has reduced the level of VOCs in the raw water entering the Bowling Green wells. An air stripper was placed on the wells in 1995 to remove contaminants before water is distributed to customers. Strategies to further protect the impacted downgradient supply wells are yet to be implemented.

MAP FINDINGS

Map ID  
 Direction  
 Distance  
 Distance (ft.)  
 Elevation

Site

Database(s)

EDR ID Number  
 EPA ID Number

**53**  
**East**  
**1/4-1/2**  
**2300 ft.**

**SHAMIANA INTL FACTORY**  
**120 NEW YORK AVE**  
**WESTBURY, NY**

**LTANKS**    **S101102911**  
**HIST LTANKS**    **N/A**

**Relative:**  
**Equal**

**LTANKS:**

**Actual:**  
**125 ft.**

Site ID: 61948  
 Spill Date: 04/15/94  
 Facility Addr2: Not reported  
 Facility ID: 9400745  
 Program Number: 9400745  
 SWIS: 3000  
 Region of Spill: 1  
 Investigator: T/T/F  
 Referred To: Not reported  
 Reported to Dept: 04/15/94  
 CID: 04  
 Spill Cause: Tank Test Failure  
 Water Affected: Not reported  
 Spill Source: Commercial/Industrial  
 Spill Notifier: Other  
 Cleanup Ceased: / /  
 Cleanup Meets Standard: True  
 Last Inspection: / /  
 Recommended Penalty: Penalty Not Recommended  
 UST Involvement: False  
 Spill Class: Known release that creates potential for fire or hazard. DEC Response.  
 Willing Responsible Party. Corrective action taken.  
 Spill Closed Dt: 08/20/99  
 Remediation Phase: 0  
 Date Entered In Computer: 04/18/94  
 Spill Record Last Update: 08/30/99  
 Spiller Namer: Not reported  
 Spiller Company: SHAMIANA INTL FACTORY  
 Spiller Phone: (212) 679-0210  
 Spiller Extention: Not reported  
 Spiller Address: 120 NEW YORK AVE  
 Spiller City,St,Zip: WESTBURY, NY 11580  
 Spiller County: 001  
 Spiller Contact: Not reported  
 Spiller Phone: Not reported  
 Spiller Extention: Not reported  
 DEC Region: 1  
 Program Number: 9400745  
 DER Facility ID: 60105  
 Site ID: 61948  
 Operable Unit ID: 998239  
 Operable Unit: 01  
 Material ID: 384524  
 Material Code: 0001  
 Material Name: #2 Fuel Oil  
 Case No.: Not reported  
 Material FA: Petroleum  
 Quantity: 0.00  
 Units: Gallons  
 Recovered: 0.00  
 Resource Affected: Groundwater  
 Oxygenate: False  
 Site ID: 61948

Map ID  
Direction  
Distance  
Distance (ft.)  
Elevation Site

MAP FINDINGS

Database(s)  
EDR ID Number  
EPA ID Number

**SHAMIANA INTL FACTORY (Continued)**

**S101102911**

Spill Tank Test: 1542625  
Tank Number: Not reported  
Tank Size: 0  
Test Method: 00  
Leak Rate: 0.00  
Gross Fail: Not reported  
Modified By: Spills  
Last Modified: 10/01/04  
Test Method: Unknown  
DEC Memo: Not reported  
Remarks: Start CallerRemark - 9400745 4K TANK, FAILURE RATE -.4 GPH. END CallerRemark - 9400745

**HIST LTANKS:**

Region of Spill: 1  
Spill Number: 9400745  
Investigator: T/T/F  
Caller Name: Not reported  
Caller Agency: Not reported  
Caller Phone: Not reported  
Caller Extension: Not reported  
Notifier Name: Not reported  
Notifier Agency: Not reported  
Notifier Phone: Not reported  
Notifier Extension: Not reported  
Spill Date: 04/15/1994  
Spill Time: 13:07  
Reported to Department Date: 04/15/94  
Reported to Department Time: 15:07  
SWIS: 28  
Spiller Contact: Not reported  
Spiller Phone: Not reported  
Spiller Extension: Not reported  
Spiller Name: SHAMIANA INTL FACTORY  
Spiller Address: 120 NEW YORK AVE  
Spiller City,St,Zip: WESTBURY, NY 11580  
Facility Contact: Not reported  
Facility Phone: (212) 679-0210  
Facility Extension: Not reported  
Spill Cause: Tank Test Failure  
Resource Affectd: Groundwater  
Water Affected: Not reported  
Spill Source: Other Commercial/Industrial  
Spill Notifier: Other  
PBS Number: Not reported  
Cleanup Ceased: / /  
Cleanup Meets Standard: True  
Last Inspection: / /  
Recommended Penalty: Penalty Not Recommended  
Spiller Cleanup Date: / /  
Enforcement Date: / /  
Investigation Complete: / /  
UST Involvement: False  
Spill Class: Known release that creates potential for fire or hazard. DEC Response.  
Willing Responsible Party. Corrective action taken.  
Spill Closed Dt: 08/20/99  
Date Region Sent Summary to Central Office: / /

Map ID  
 Direction  
 Distance  
 Distance (ft.)  
 Elevation Site

MAP FINDINGS

Database(s) EDR ID Number  
 EPA ID Number

**SHAMIANA INTL FACTORY (Continued)**

**S101102911**

Corrective Action Plan Submitted: / /  
 Date Spill Entered In Computer Data File: 04/18/94  
 Time Spill Entered In Computer Data File: Not reported  
 Spill Record Last Update: 08/30/99  
 Is Updated: False  
 PBS Number: Not reported  
 Tank Number: Not reported  
 Tank Size: 0  
 Test Method: Not reported  
 Leak Rate Failed Tank: 0.00  
 Gross Leak Rate: Not reported  
 Material Class Type: Petroleum  
 Quantity Spilled: 0  
 Unkonwn Quantity Spilled: False  
 Units: Gallons  
 Quantity Recovered: 0  
 Unkonwn Quantity Recovered: False  
 Material: #2 FUEL OIL  
 Class Type: #2 FUEL OIL  
 Times Material Entry In File: 24464  
 CAS Number: Not reported  
 Last Date: 19941207  
 DEC Remarks: Not reported  
 Spill Cause: 4K TANK, FAILURE RATE -.4 GPH.

**N54**  
**SSE**  
 1/4-1/2  
 2341 ft.

**RELIANCE**  
**522 GRAND BLVD**  
**WESTBURY, NY**

**LTANKS** **S101508893**  
**HIST LTANKS** **N/A**

**Site 1 of 3 in cluster N**

**Relative:**  
**Lower**

**LTANKS:**

**Actual:**  
**115 ft.**

Site ID: 100535  
 Spill Date: 03/16/95  
 Facility Addr2: Not reported  
 Facility ID: 9416286  
 Program Number: 9416286  
 SWIS: 3000  
 Region of Spill: 1  
 Investigator: BPAUSTIN  
 Referred To: Not reported  
 Reported to Dept: 03/16/95  
 CID: 04  
 Spill Cause: Tank Failure  
 Water Affected: Not reported  
 Spill Source: Commercial/Industrial  
 Spill Notifier: Responsible Party  
 Cleanup Ceased: 04/03/95  
 Cleanup Meets Standard: True  
 Last Inspection: / /  
 Recommended Penalty: Penalty Not Recommended  
 UST Involvement: False  
 Spill Class: Known release with minimal potential for fire or hazard. DEC Response. Willing Responsible Party. Corrective action taken.  
 Spill Closed Dt: 04/03/95  
 Remediation Phase: 0  
 Date Entered In Computer: 03/17/95  
 Spill Record Last Update: 04/04/95





Map ID  
Direction  
Distance  
Distance (ft.)  
Elevation Site

MAP FINDINGS

Database(s)  
EDR ID Number  
EPA ID Number

RELIANCE (Continued)

S101508893

Reported to Department Date: 03/16/95  
Reported to Department Time: 13:50  
SWIS: 28  
Spiller Contact: Not reported  
Spiller Phone: Not reported  
Spiller Extention: Not reported  
Spiller Name: RELIANCE  
Spiller Address: Not reported  
Spiller City,St,Zip: Not reported  
Facility Contact: Not reported  
Facility Phone: Not reported  
Facility Extention: Not reported  
Spill Cause: Tank Failure  
Resource Affectd: On Land  
Water Affected: Not reported  
Spill Source: Other Commercial/Industrial  
Spill Notifier: Responsible Party  
PBS Number: Not reported  
Cleanup Ceased: 04/03/95  
Cleanup Meets Standard: True  
Last Inspection: / /  
Recommended Penalty: Penalty Not Recommended  
Spiller Cleanup Date: / /  
Enforcement Date: / /  
Investigation Complete: / /  
UST Involvement: False  
Spill Class: Known release with minimal potential for fire or hazard. DEC Response.  
Willing Responsible Party. Corrective action taken.  
Spill Closed Dt: 04/03/95  
Date Region Sent Summary to Central Office: / /  
Corrective Action Plan Submitted: / /  
Date Spill Entered In Computer Data File: 03/17/95  
Time Spill Entered In Computer Data File: Not reported  
Spill Record Last Update: 04/04/95  
Is Updated: False  
PBS Number: Not reported  
Tank Number: Not reported  
Tank Size: Not reported  
Test Method: Not reported  
Leak Rate Failed Tank: Not reported  
Gross Leak Rate: Not reported  
Material Class Type: Petroleum  
Quantity Spilled: 5  
Unkonwn Quantity Spilled: False  
Units: Gallons  
Quantity Recovered: 0  
Unkonwn Quantity Recovered: False  
Material: #2 FUEL OIL  
Class Type: #2 FUEL OIL  
Times Material Entry In File: 24464  
CAS Number: Not reported  
Last Date: 19941207  
DEC Remarks: 04/03/95: AUSTIN ON SITE, CLEANUP ADEQUATE, NO DRAINAGE AFFECTED.,  
Spill Cause: WASTE OIL TANK, WAS BEING PUMPED OUT WHEN SEAM BROKE CAUSING SPILL, SPEEDI DRI  
PADS CLEANING UP SPILL

MAP FINDINGS

Map ID  
 Direction  
 Distance  
 Distance (ft.)  
 Elevation

Site

Database(s)

EDR ID Number  
 EPA ID Number

**N55**  
**SSE**  
**1/4-1/2**  
**2341 ft.**

**PETRO RITE**  
**522 GRAND BLVD**  
**WESTBURY, NY**

**LTANKS** **S100150339**  
**HIST LTANKS** **N/A**

**Site 2 of 3 in cluster N**

**Relative:**  
**Lower**

LTANKS:

**Actual:**  
**115 ft.**

Site ID: 100534  
 Spill Date: 08/08/89  
 Facility Addr2: Not reported  
 Facility ID: 8904605  
 Program Number: 8904605  
 SWIS: 3000  
 Region of Spill: 1  
 Investigator: AYLEUNG  
 Referred To: Not reported  
 Reported to Dept: 08/08/89  
 CID: 04  
 Spill Cause: Tank Test Failure  
 Water Affected: Not reported  
 Spill Source: Commercial/Industrial  
 Spill Notifier: Tank Tester  
 Cleanup Ceased: 05/14/91  
 Cleanup Meets Standard: True  
 Last Inspection: / /  
 Recommended Penalty: Penalty Not Recommended  
 UST Involvement: True  
 Spill Class: Not reported  
 Spill Closed Dt: 05/14/91  
 Remediation Phase: 0  
 Date Entered In Computer: 08/09/89  
 Spill Record Last Update: 05/15/91  
 Spille Namer: Not reported  
 Spiller Company: PETRO RITE  
 Spiller Phone: Not reported  
 Spiller Extention: Not reported  
 Spiller Address: Not reported  
 Spiller City,St,Zip: ZZ  
 Spiller County: 001  
 Spiller Contact: Not reported  
 Spiller Phone: Not reported  
 Spiller Extention: Not reported  
 DEC Region: 1  
 Program Number: 8904605  
 DER Facility ID: 89240  
 Site ID: 100534  
 Operable Unit ID: 932202  
 Operable Unit: 01  
 Material ID: 448644  
 Material Code: 0008  
 Material Name: Diesel  
 Case No.: Not reported  
 Material FA: Petroleum  
 Quantity: 0.00  
 Units: Gallons  
 Recovered: 0.00  
 Resource Affected: Groundwater  
 Oxygenate: False  
 Site ID: 100534

Map ID  
Direction  
Distance  
Distance (ft.)  
Elevation Site

MAP FINDINGS

Database(s) EDR ID Number  
EPA ID Number

**PETRO RITE (Continued)**

**S100150339**

Spill Tank Test: 1535817  
Tank Number: Not reported  
Tank Size: 0  
Test Method: 00  
Leak Rate: 0.00  
Gross Fail: Not reported  
Modified By: Spills  
Last Modified: 10/01/04  
Test Method: Unknown  
DEC Memo: Start DECRemark - 8904605 Prior to Sept, 2004 data translation this spill Lead  
DEC Field was "LEUNG" / / : . 05/14/91: TANK PASSED RETEST. TANK WAS  
REMOVED. 1YD CONT SOIL REMOVED. END DECRemark - 8904605  
Remarks: Start CallerRemark - 8904605 4K FAILED AT -.273 GPH. HUNTER LEAK LOCATOR. EB  
2000. WILL EXCAVATE 8/9/89. SUSPECT PIPING PROBLEM. NCFM ON SCENE FOR TEST END  
CallerRemark - 8904605

**HIST LTANKS:**

Region of Spill: 1  
Spill Number: 8904605  
Investigator: LEUNG  
Caller Name: Not reported  
Caller Agency: Not reported  
Caller Phone: Not reported  
Caller Extension: Not reported  
Notifier Name: Not reported  
Notifier Agency: Not reported  
Notifier Phone: Not reported  
Notifier Extension: Not reported  
Spill Date: 08/08/1989  
Spill Time: 16:00  
Reported to Department Date: 08/08/89  
Reported to Department Time: 18:14  
SWIS: 28  
Spiller Contact: Not reported  
Spiller Phone: Not reported  
Spiller Extension: Not reported  
Spiller Name: PETRO RITE  
Spiller Address: Not reported  
Spiller City,St,Zip: Not reported  
Facility Contact: Not reported  
Facility Phone: Not reported  
Facility Extension: Not reported  
Spill Cause: Tank Test Failure  
Resource Affectd: Groundwater  
Water Affected: Not reported  
Spill Source: Other Commercial/Industrial  
Spill Notifier: Tank Tester  
PBS Number: Not reported  
Cleanup Ceased: 05/14/91  
Cleanup Meets Standard: True  
Last Inspection: / /  
Recommended Penalty: Penalty Not Recommended  
Spiller Cleanup Date: / /  
Enforcement Date: / /  
Investigation Complete: / /  
UST Involvement: True  
Spill Class: Not reported

Map ID  
 Direction  
 Distance  
 Distance (ft.)  
 Elevation Site

MAP FINDINGS

Database(s) EDR ID Number  
 EPA ID Number

**PETRO RITE (Continued)**

**S100150339**

Spill Closed Dt: 05/14/91  
 Date Region Sent Summary to Central Office: / /  
 Corrective Action Plan Submitted: / /  
 Date Spill Entered In Computer Data File: 08/09/89  
 Time Spill Entered In Computer Data File: Not reported  
 Spill Record Last Update: 05/15/91  
 Is Updated: False  
 PBS Number: Not reported  
 Tank Number: Not reported  
 Tank Size: 0  
 Test Method: Not reported  
 Leak Rate Failed Tank: 0.00  
 Gross Leak Rate: Not reported  
 Material Class Type: Petroleum  
 Quantity Spilled: 0  
 Unkonwn Quantity Spilled: False  
 Units: Gallons  
 Quantity Recovered: 0  
 Unkonwn Quantity Recovered: False  
 Material: DIESEL  
 Class Type: DIESEL  
 Times Material Entry In File: 10625  
 CAS Number: Not reported  
 Last Date: 19940728  
 DEC Remarks: / / : . 05/14/91: TANK PASSED RETEST. TANK WAS REMOVED. 1YD CONT SOIL REMOVED.  
 Spill Cause: 4K FAILED AT -.273 GPH. HUNTER LEAK LOCATOR. EB 2000. WILL EXCAVATE 8/9/89. SUSPECT PIPING PROBLEM. NCFM ON SCENE FOR TEST

**N56  
 SSE  
 1/4-1/2  
 2352 ft.**

**PETROLEUM HEAT & POWER  
 522 GRAND BLVD  
 WESTBURY, NY 11590**

**RCRA-SQG 1000366206  
 FINDS NYD030286348  
 LTANKS  
 NY MANIFEST  
 HIST LTANKS**

**Relative:  
 Lower**

**Site 3 of 3 in cluster N**

**Actual:  
 115 ft.**

RCRAInfo:  
 Owner: GRAND BLVD ASSOC  
 (516) 333-7500  
 EPA ID: NYD030286348  
 Contact: Not reported  
 Classification: Small Quantity Generator  
 TSD Activities: Not reported  
 Violation Status: No violations found

**FINDS:**  
 Other Pertinent Environmental Activity Identified at Site

RCRAInfo is a national information system that supports the Resource Conservation and Recovery Act (RCRA) program through the tracking of events and activities related to facilities that generate, transport, and treat, store, or dispose of hazardous waste. RCRAInfo allows RCRA program staff to track the notification, permit, compliance, and corrective action activities required under RCRA.

Map ID  
Direction  
Distance  
Distance (ft.)  
Elevation

MAP FINDINGS

PETROLEUM HEAT & POWER (Continued)

EDR ID Number  
EPA ID Number

Database(s)

1000366206

LTANKS:

Site ID: 100536  
Spill Date: 11/13/95  
Facility Addr2: Not reported  
Facility ID: 9510113  
Program Number: 9510113  
SWIS: 3000  
Region of Spill: 1  
Investigator: SCHULZ  
Referred To: Not reported  
Reported to Dept: 11/13/95  
CID: 04  
Spill Cause: Tank Failure  
Water Affected: Not reported  
Spill Source: Commercial/Industrial  
Spill Notifier: Fire Department  
Cleanup Ceased: / /  
Cleanup Meets Standard: True  
Last Inspection: / /  
Recommended Penalty: Penalty Not Recommended  
UST Involvement: False  
Spill Class: Known release that creates potential for fire or hazard. DEC Response.  
Unable/unwilling Responsible Party. Corrective action taken. (ISR)  
Spill Closed Dt: 12/11/97  
Remediation Phase: 0  
Date Entered In Computer: 11/13/95  
Spill Record Last Update: 12/12/97  
Spiller Namer: JOSEPH GENTILE  
Spiller Company: PETROLEUM HEAT & POWER  
Spiller Phone: (516) 338-1180  
Spiller Extention: Not reported  
Spiller Address: 522 GRAND BLVD  
Spiller City,St,Zip: WESTBURY, NY  
Spiller County: 001  
Spiller Contact: JOSEPH GENTILE  
Spiller Phone: (516) 338-1180  
Spiller Extention: Not reported  
DEC Region: 1  
Program Number: 9510113  
DER Facility ID: 89240  
Site ID: 100536  
Operable Unit ID: 1024586  
Operable Unit: 01  
Material ID: 361037  
Material Code: 0066A  
Material Name: UNKNOWN PETROLEUM  
Case No.: Not reported  
Material FA: Petroleum  
Quantity: 0.00  
Units: Gallons  
Recovered: 0.00  
Resource Affected: Soil  
Oxygenate: False  
Site ID: Not reported  
Spill Tank Test: Not reported  
Tank Number: Not reported  
Tank Size: Not reported

Map ID  
Direction  
Distance  
Distance (ft.)  
Elevation

MAP FINDINGS

**PETROLEUM HEAT & POWER (Continued)**

EDR ID Number  
EPA ID Number

Database(s)

1000366206

Test Method: Not reported  
Leak Rate: Not reported  
Gross Fail: Not reported  
Modified By: Not reported  
Last Modified: Not reported  
Test Method: Not reported  
DEC Memo: Not reported  
Remarks: Start CallerRemark - 9510113 55 GALLON TANK FOUND DURING CONSTRUCTION. TANK HAD BEEN IMPROPERLY ABANDONED PRIOR PRODUCT IN TANK, SMALL AMOUNT LEAKED INTO SOIL. WILL TRY TO REMOVE TANK TODAY END CallerRemark - 9510113

Site ID: 100533  
Spill Date: 11/17/86  
Facility Addr2: Not reported  
Facility ID: 8605257  
Program Number: 8605257  
SWIS: 3022  
Region of Spill: 1  
Investigator: CXONEILL  
Referred To: Not reported  
Reported to Dept: 11/18/86  
CID: 04  
Spill Cause: Tank Test Failure  
Water Affected: Not reported  
Spill Source: Gasoline Station  
Spill Notifier: Tank Tester  
Cleanup Ceased: 11/16/87  
Cleanup Meets Standard: True  
Last Inspection: / /  
Recommended Penalty: Penalty Not Recommended  
UST Involvement: False  
Spill Class: Not reported  
Spill Closed Dt: 11/16/87  
Remediation Phase: 0  
Date Entered In Computer: 12/03/86  
Spill Record Last Update: 02/13/07  
Spiller Namer: Not reported  
Spiller Company: PETRO  
Spiller Phone: (516) 354-4885  
Spiller Extention: Not reported  
Spiller Address: 58 SOUTH TYSON AVENUE  
Spiller City,St,Zip: FLORAL PARK, NY  
Spiller County: 001  
Spiller Contact: Not reported  
Spiller Phone: Not reported  
Spiller Extention: Not reported  
DEC Region: 1  
Program Number: 8605257  
DER Facility ID: 299132  
Site ID: 100533  
Operable Unit ID: 902454  
Operable Unit: 01  
Material ID: 474457  
Material Code: 0001  
Material Name: #2 Fuel Oil  
Case No.: Not reported  
Material FA: Petroleum

Map ID  
 Direction  
 Distance  
 Distance (ft.)  
 Elevation

MAP FINDINGS

**PETROLEUM HEAT & POWER (Continued)**

EDR ID Number  
 EPA ID Number

Database(s)

**1000366206**

Quantity: 0.00  
 Units: Gallons  
 Recovered: 0.00  
 Resource Affected: Groundwater  
 Oxygenate: False  
 Site ID: 100533  
 Spill Tank Test: 1530387  
 Tank Number: Not reported  
 Tank Size: 0  
 Test Method: 00  
 Leak Rate: 0.00  
 Gross Fail: Not reported  
 Modified By: Spills  
 Last Modified: 10/01/04  
 Test Method: Unknown  
 DEC Memo: Start DECRemark - 8605257 Prior to Sept, 2004 data translation this spill Lead  
 DEC Field was "O'NEILL FD" / / : DEC INVEST/ / / : PATCH ON  
 TOP OF TANK WELDED & PASSED RETEST BY TYREE ON 12/10/86.CON CHECKED EXCAVATION  
 & FOUND NO SOIL CONTAMINATION. FILE HAS BEEN DESTROYED ACCORDING TO STATE  
 ARCHIVE AND RECORD ADMINISTRATOR RETENTION/DISPOSAL PROCEDURES END DECRemark -  
 8605257  
 Remarks: Start CallerRemark - 8605257 3K FAILED PETROTITE. END CallerRemark - 8605257

**NY MANIFEST:**

Document ID: NYA4169924  
 Manifest Status: Completed after the designated time period for a TSDf to get a copy to the DEC  
 Trans1 State ID: 39363GV  
 Trans2 State ID: Not reported  
 Generator Ship Date: 870209  
 Trans1 Recv Date: 870209  
 Trans2 Recv Date: Not reported  
 TSD Site Recv Date: 870210  
 Part A Recv Date: 870312  
 Part B Recv Date: 870219  
 Generator EPA ID: NYD030286348  
 Trans1 EPA ID: NYD006801245  
 Trans2 EPA ID: Not reported  
 TSDf ID: NYD082785429  
 Waste Code: D001 - NON-LISTED IGNITABLE WASTES  
 Quantity: 00047  
 Units: G - Gallons (liquids only)\* (8.3 pounds)  
 Number of Containers: 001  
 Container Type: DM - Metal drums, barrels  
 Handling Method: B Incineration, heat recovery, burning.  
 Specific Gravity: 100  
 Year: 87  
 Manifest Tracking Num: Not reported  
 Import Ind: Not reported  
 Export Ind: Not reported  
 Discr Quantity Ind: Not reported  
 Discr Type Ind: Not reported  
 Discr Residue Ind: Not reported  
 Discr Partial Reject Ind: Not reported  
 Discr Full Reject Ind: Not reported  
 Manifest Ref Num: Not reported  
 Alt Fac RCRA Id: Not reported  
 Alt Fac Sign Date: Not reported



Map ID  
 Direction  
 Distance  
 Distance (ft.)  
 Elevation Site

MAP FINDINGS

Database(s) EDR ID Number  
 EPA ID Number

**PETROLEUM HEAT & POWER (Continued)**

**1000366206**

Mgmt Method Type Code: Not reported  
 EPA ID: NYD030286348  
 Facility Name: PETRO  
 Facility Address: 522 GRAND BLVD  
 Facility City: WESTBURY  
 Facility Address 2: Not reported  
 Country: USA  
 County: NA  
 Mailing Name: PETRO  
 Mailing Contact: PETRO  
 Mailing Address: 522 GRAND BLVD  
 Mailing Address 2: Not reported  
 Mailing City: WESTBURY  
 Mailing State: NY  
 Mailing Zip: Not reported  
 Mailing Zip4: Not reported  
 Mailing Country: USA  
 Mailing Phone: 516-333-7500

Document ID: NYB2104713  
 Manifest Status: Completed copy  
 Trans1 State ID: 000000000  
 Trans2 State ID: 000000000  
 Generator Ship Date: 900328  
 Trans1 Recv Date: 900328  
 Trans2 Recv Date: Not reported  
 TSD Site Recv Date: 900329  
 Part A Recv Date: 900419  
 Part B Recv Date: 900411  
 Generator EPA ID: NYD030286348  
 Trans1 EPA ID: NYD082785429  
 Trans2 EPA ID: Not reported  
 TSDF ID: NYD082785429  
 Waste Code: D001 - NON-LISTED IGNITABLE WASTES  
 Quantity: 00055  
 Units: G - Gallons (liquids only)\* (8.3 pounds)  
 Number of Containers: 001  
 Container Type: DM - Metal drums, barrels  
 Handling Method: B Incineration, heat recovery, burning.  
 Specific Gravity: 100  
 Year: 90  
 Manifest Tracking Num: Not reported  
 Import Ind: Not reported  
 Export Ind: Not reported  
 Discr Quantity Ind: Not reported  
 Discr Type Ind: Not reported  
 Discr Residue Ind: Not reported  
 Discr Partial Reject Ind: Not reported  
 Discr Full Reject Ind: Not reported  
 Manifest Ref Num: Not reported  
 Alt Fac RCRA Id: Not reported  
 Alt Fac Sign Date: Not reported  
 Mgmt Method Type Code: Not reported  
 EPA ID: NYD030286348  
 Facility Name: PETRO  
 Facility Address: 522 GRAND BLVD  
 Facility City: WESTBURY

Map ID  
Direction  
Distance  
Distance (ft.)  
Elevation Site

MAP FINDINGS

Database(s) EDR ID Number  
EPA ID Number

**PETROLEUM HEAT & POWER (Continued)**

**1000366206**

Facility Address 2: Not reported  
Country: USA  
County: NA  
Mailing Name: PETRO  
Mailing Contact: PETRO  
Mailing Address: 522 GRAND BLVD  
Mailing Address 2: Not reported  
Mailing City: WESTBURY  
Mailing State: NY  
Mailing Zip: Not reported  
Mailing Zip4: Not reported  
Mailing Country: USA  
Mailing Phone: 516-333-7500

Document ID: NYB2043657  
Manifest Status: Completed copy  
Trans1 State ID: NZ3307  
Trans2 State ID: Not reported  
Generator Ship Date: 910321  
Trans1 Recv Date: 910321  
Trans2 Recv Date: Not reported  
TSD Site Recv Date: 910321  
Part A Recv Date: 910401  
Part B Recv Date: 910401  
Generator EPA ID: NYD030286348  
Trans1 EPA ID: NYD980592570  
Trans2 EPA ID: Not reported  
TSDF ID: NYD082785429  
Waste Code: D008 - LEAD 5.0 MG/L TCLP  
Quantity: 04800  
Units: P - Pounds  
Number of Containers: 012  
Container Type: DM - Metal drums, barrels  
Handling Method: L Landfill.  
Specific Gravity: 100  
Year: 91  
Manifest Tracking Num: Not reported  
Import Ind: Not reported  
Export Ind: Not reported  
Discr Quantity Ind: Not reported  
Discr Type Ind: Not reported  
Discr Residue Ind: Not reported  
Discr Partial Reject Ind: Not reported  
Discr Full Reject Ind: Not reported  
Manifest Ref Num: Not reported  
Alt Fac RCRA Id: Not reported  
Alt Fac Sign Date: Not reported  
Mgmt Method Type Code: Not reported  
EPA ID: NYD030286348  
Facility Name: PETRO  
Facility Address: 522 GRAND BLVD  
Facility City: WESTBURY  
Facility Address 2: Not reported  
Country: USA  
County: NA  
Mailing Name: PETRO  
Mailing Contact: PETRO

Map ID  
Direction  
Distance  
Distance (ft.)  
Elevation Site

MAP FINDINGS

Database(s) EDR ID Number  
EPA ID Number

**PETROLEUM HEAT & POWER (Continued)**

**1000366206**

Mailing Address: 522 GRAND BLVD  
Mailing Address 2: Not reported  
Mailing City: WESTBURY  
Mailing State: NY  
Mailing Zip: Not reported  
Mailing Zip4: Not reported  
Mailing Country: USA  
Mailing Phone: 516-333-7500

**HIST LTANKS:**

Region of Spill: 1  
Spill Number: 9510113  
Investigator: SCHULZ  
Caller Name: Not reported  
Caller Agency: Not reported  
Caller Phone: Not reported  
Caller Extension: Not reported  
Notifier Name: Not reported  
Notifier Agency: Not reported  
Notifier Phone: Not reported  
Notifier Extension: Not reported  
Spill Date: 11/13/1995  
Spill Time: 12:00  
Reported to Department Date: 11/13/95  
Reported to Department Time: 15:00  
SWIS: 28  
Spiller Contact: JOSEPH GENTILE  
Spiller Phone: (516) 338-1180  
Spiller Extension: Not reported  
Spiller Name: PETROLEUM HEAT & POWER  
Spiller Address: 522 GRAND BLVD  
Spiller City,St,Zip: WESTBURY, NY  
Facility Contact: JOSEPH GENTILE  
Facility Phone: (516) 338-1180  
Facility Extension: Not reported  
Spill Cause: Tank Failure  
Resource Affectd: On Land  
Water Affected: Not reported  
Spill Source: Other Commercial/Industrial  
Spill Notifier: Fire Department  
PBS Number: Not reported  
Cleanup Ceased: / /  
Cleanup Meets Standard: True  
Last Inspection: / /  
Recommended Penalty: Penalty Not Recommended  
Spiller Cleanup Date: / /  
Enforcement Date: / /  
Investigation Complete: / /  
UST Involvement: False  
Spill Class: Known release that creates potential for fire or hazard. DEC Response.  
Unable/unwilling Responsible Party. Corrective action taken. (ISR)  
Spill Closed Dt: 12/11/97  
Date Region Sent Summary to Central Office: / /  
Corrective Action Plan Submitted: / /  
Date Spill Entered In Computer Data File: 11/13/95  
Time Spill Entered In Computer Data File: Not reported  
Spill Record Last Update: 12/12/97

Map ID  
Direction  
Distance  
Distance (ft.)  
Elevation Site

MAP FINDINGS

Database(s) EDR ID Number  
EPA ID Number

**PETROLEUM HEAT & POWER (Continued)**

**1000366206**

Is Updated: False  
PBS Number: Not reported  
Tank Number: Not reported  
Tank Size: Not reported  
Test Method: Not reported  
Leak Rate Failed Tank: Not reported  
Gross Leak Rate: Not reported  
Material Class Type: Petroleum  
Quantity Spilled: 0  
Unkonwn Quantity Spilled: True  
Units: Gallons  
Quantity Recovered: 0  
Unkonwn Quantity Recovered: True  
Material: UNKNOWN PETROLEUM  
Class Type: UNKNOWN PETROLEUM  
Times Material Entry In File: 16414  
CAS Number: Not reported  
Last Date: 19940929  
DEC Remarks: Not reported  
Spill Cause: 55 GALLON TANK FOUND DURING CONSTRUCTION. TANK HAD BEEN IMPROPERLY ABANDONED  
PRIOR PRODUCT IN TANK, SMALL AMOUNT LEAKED INTO SOIL. WILL TRY TO REMOVE TANK  
TODAY

Region of Spill: 1  
Spill Number: 8605257  
Investigator: O'NEILL FD  
Caller Name: Not reported  
Caller Agency: Not reported  
Caller Phone: Not reported  
Caller Extension: Not reported  
Notifier Name: Not reported  
Notifier Agency: Not reported  
Notifier Phone: Not reported  
Notifier Extension: Not reported  
Spill Date: 11/17/1986  
Spill Time: 16:30  
Reported to Department Date: 11/18/86  
Reported to Department Time: 10:00  
SWIS: 28  
Spiller Contact: Not reported  
Spiller Phone: Not reported  
Spiller Extention: Not reported  
Spiller Name: PETRO  
Spiller Address: 58 SOUTH TYSON AVENUE  
Spiller City,St,Zip: FLORAL PARK, NY  
Facility Contact: Not reported  
Facility Phone: (516) 354-4885  
Facility Extention: Not reported  
Spill Cause: Tank Test Failure  
Resource Affectd: Groundwater  
Water Affected: Not reported  
Spill Source: Gas Station  
Spill Notifier: Tank Tester  
PBS Number: Not reported  
Cleanup Ceased: 11/16/87  
Cleanup Meets Standard: True  
Last Inspection: / /

Map ID  
 Direction  
 Distance  
 Distance (ft.)  
 Elevation Site

MAP FINDINGS

Database(s) EDR ID Number  
 EPA ID Number

**PETROLEUM HEAT & POWER (Continued)**

**1000366206**

Recommended Penalty: Penalty Not Recommended  
 Spiller Cleanup Date: / /  
 Enforcement Date: / /  
 Investigation Complete: / /  
 UST Involvement: False  
 Spill Class: Not reported  
 Spill Closed Dt: 11/16/87  
 Date Region Sent Summary to Central Office: / /  
 Corrective Action Plan Submitted: / /  
 Date Spill Entered In Computer Data File: 12/03/86  
 Time Spill Entered In Computer Data File: Not reported  
 Spill Record Last Update: 02/17/99  
 Is Updated: False  
 PBS Number: Not reported  
 Tank Number: Not reported  
 Tank Size: 0  
 Test Method: Not reported  
 Leak Rate Failed Tank: 0.00  
 Gross Leak Rate: Not reported  
 Material Class Type: Petroleum  
 Quantity Spilled: 0  
 Unkonwn Quantity Spilled: False  
 Units: Gallons  
 Quantity Recovered: 0  
 Unkonwn Quantity Recovered: False  
 Material: #2 FUEL OIL  
 Class Type: #2 FUEL OIL  
 Times Material Entry In File: 24464  
 CAS Number: Not reported  
 Last Date: 19941207  
 DEC Remarks: / / : DEC INVEST./ / : PATCH ON TOP OF TANK WELDED PASSED RETEST BY TYREE  
 ON 12/10/86.CON CHECKED EXCAVATION FOUND NO SOIL CONTAMINATION.  
 Spill Cause: 3K FAILED PETROTITE.

**O57 989 PROSPECT AVENUE**  
**ENE 989 PROSPECT AVENUE**  
**1/4-1/2 NORTH HEMPSTEAD, NY 11030**  
**2355 ft.**

**US BROWNFIELDS 1007266275**  
**N/A**

**Site 1 of 3 in cluster O**

**Relative:** US BROWNFIELDS:  
**Higher** Recipient Name: Town of North Hempstead  
**Actual:** Project Name: North Hempstead, NY  
**131 ft.** Name: 989 Prospect Avenue  
 Parcel #: Not reported  
 Parcel size: 0.00  
 Latitude: Not reported  
 Longitude: Not reported  
 Region: 2  
 HCM: Not reported  
 Map scale: Not reported  
 Point of reference: Not reported  
 Horiz. collect. method: Not reported  
 ACRES property ID: 14735  
 Start date: / /  
 Complete date: 12/31/2002  
 Accomplishment: Phase I Environmental Assessment  
 Ownership entity: Not reported

Map ID  
Direction  
Distance  
Distance (ft.)  
Elevation

MAP FINDINGS

Site

Database(s)

EDR ID Number  
EPA ID Number

**58**  
**WSW**  
**1/4-1/2**  
**2404 ft.**

**OMNI RECYCLING OF WESTBURY; INC.**  
**565 COVERT LANE**  
**WESTBURY, NY 11590**

**SWF/LF** **S106052512**  
**SWRCY** **N/A**

**Relative:**  
**Lower**

SWF/LF:

Flag: ACTIVE  
Secondary Addr: Not reported  
Region Code: 1  
Phone Number: 5163335741  
Owner Name: Westbury Paper Stock Corp  
Owner Type: Private  
Owner Address: 565 Covert Avenue  
Owner Addr2: Not reported  
Owner City,St,Zip: Westbury, NY 11590  
Owner Email: Not reported  
Owner Phone: 5163332777  
Contact Name: Maureen Seier  
Contact Address: 7 Portland Ave.  
Contact Addr2: Not reported  
Contact City,St,Zip: Westbury, NY 11590  
Contact Email: Not reported  
Contact Phone: 5163335741  
Activity Desc: C&D processing - regulated  
Activity Number: 30M10  
Active: Yes  
East Coordinate: 620156  
North Coordinate: 4512755  
Accuracy Code: 4.3 - Utilization of Digital Orthophoto Quads  
Regulatory Status: Permit  
Waste Type: Construction & Demolition Debris  
Authorization #: 1-2822-00487/00001  
Authorization Date: 7/25/2005  
Expiration Date: 7/24/2010

**Actual:**  
**115 ft.**

SWRCY:

Region: 1  
Facility Address 2: Not reported  
Phone Number: 5163335741  
Owner Type: Private  
Owner Name: Westbury Paper Stock Corp  
Owner Address: 565 Covert Avenue  
Owner Address 2: Not reported  
Owner City,St,Zip: Westbury, NY 11590  
Owner Email: Not reported  
Owner Phone: 5163332777  
Contact Name: Maureen Seier  
Contact Address: 7 Portland Ave.  
Contact Address 2: Not reported  
Contact City,St,Zip: Westbury, NY 11590  
Contact Email: Not reported  
Contact Phone: 5163335741  
Activity Desc: Source separated solid waste recyclables  
Activity Number: 30M10  
Active: Yes  
East Coordinate: 620156  
North Coordinate: 4512755  
Accuracy Code: Not reported  
Regulatory Status: Permit

Map ID  
 Direction  
 Distance  
 Distance (ft.)  
 Elevation

MAP FINDINGS

**OMNI RECYCLING OF WESTBURY; INC. (Continued)**

EDR ID Number  
 EPA ID Number

Database(s)

Permit #: 1-2822-00487/00001  
 Auth. Date: 7/25/2005  
 Expiration Date: 7/24/2010  
 Waste Types: Paper (All Types);Source Separated Recyclables  
 (Metal/Glass/Paper/Plastic);White Goods

**S106052512**

**O59**  
**ENE**  
 1/4-1/2  
 2448 ft.

**816 PROSPECT AVENUE**  
**816 PROSPECT AVENUE**  
**NORTH HEMPSTEAD, NY 11030**

**US BROWNFIELDS**

**1007266251**  
**N/A**

**Site 2 of 3 in cluster O**

**Relative:**  
**Higher**

US BROWNFIELDS:

**Actual:**  
**131 ft.**

Recipient Name: Town of North Hempstead  
 Project Name: North Hempstead, NY  
 Name: 816 Prospect Avenue  
 Parcel #: Not reported  
 Parcel size: 0.00  
 Latitude: Not reported  
 Longitude: Not reported  
 Region: 2  
 HCM: Not reported  
 Map scale: Not reported  
 Point of reference: Not reported  
 Horiz. collect. method: Not reported  
 ACRES property ID: 14738  
 Start date: / /  
 Complete date: 12/31/2002  
 Accomplishment: Phase I Environmental Assessment  
 Ownership entity: Not reported

**O60**  
**ENE**  
 1/4-1/2  
 2468 ft.

**820 PROSPECT AVENUE**  
**820 PROSPECT AVENUE**  
**NORTH HEMPSTEAD, NY 11030**

**US BROWNFIELDS**

**1007266277**  
**N/A**

**Site 3 of 3 in cluster O**

**Relative:**  
**Higher**

US BROWNFIELDS:

**Actual:**  
**131 ft.**

Recipient Name: Town of North Hempstead  
 Project Name: North Hempstead, NY  
 Name: 820 Prospect Avenue  
 Parcel #: Not reported  
 Parcel size: 0.00  
 Latitude: Not reported  
 Longitude: Not reported  
 Region: 2  
 HCM: Not reported  
 Map scale: Not reported  
 Point of reference: Not reported  
 Horiz. collect. method: Not reported  
 ACRES property ID: 14739  
 Start date: / /  
 Complete date: 12/31/2002  
 Accomplishment: Phase I Environmental Assessment  
 Ownership entity: Not reported

MAP FINDINGS

Map ID  
 Direction  
 Distance  
 Distance (ft.)  
 Elevation

Site

Database(s)

EDR ID Number  
 EPA ID Number

**61**  
**ESE**  
**1/4-1/2**  
**2483 ft.**

**DANIEL FINLEY ALLEN & CO INC**  
**114 SYLVESTER STREET**  
**WESTBURY, NY 11590**

**SWF/LF**

**S105838120**  
**N/A**

**Relative:**  
**Lower**

SWF/LF:

Flag: ACTIVE  
 Secondary Addr: Not reported  
 Region Code: 1  
 Phone Number: 5163335711  
 Owner Name: Sarah Allen  
 Owner Type: Private  
 Owner Address: 114 Sylvester Street  
 Owner Addr2: Not reported  
 Owner City,St,Zip: Westbury, NY 11570  
 Owner Email: Not reported  
 Owner Phone: 5163335711  
 Contact Name: Sarah Allen  
 Contact Address: 114 Sylvester Street  
 Contact Addr2: Not reported  
 Contact City,St,Zip: Westbury, NY 11590  
 Contact Email: Not reported  
 Contact Phone: 5163335711  
 Activity Desc: C&D processing - regulated  
 Activity Number: 30M19  
 Active: Yes  
 East Coordinate: 621400  
 North Coordinate: 4513000  
 Accuracy Code: 4.3 - Utilization of Digital Orthophoto Quads  
 Regulatory Status: Permit  
 Waste Type: Construction & Demolition Debris;Metals (Ferrous);Metals (Non-Ferrous);Wood (Pallets & Crates);Asphalt;Brick;Concrete;Wood (Clean)  
 Authorization #: 1-2822-00479/00004  
 Authorization Date: 1/1/2004  
 Expiration Date: 12/31/2008

**Actual:**  
**122 ft.**

**62**  
**SW**  
**1/4-1/2**  
**2509 ft.**

**ULTRALENE PETROLEUM**  
**581 DICKENS STREET**  
**WESTBURY, NY**

**LTANKS**  
**NY Spills**  
**NY Hist Spills**  
**HIST LTANKS**

**S102135879**  
**N/A**

**Relative:**  
**Lower**

LTANKS:

Site ID: 60673  
 Spill Date: 03/02/90  
 Facility Addr2: Not reported  
 Facility ID: 8911394  
 Program Number: 8911394  
 SWIS: 3000  
 Region of Spill: 1  
 Investigator: AYLEUNG  
 Referred To: Not reported  
 Reported to Dept: 03/02/90  
 CID: 04  
 Spill Cause: Tank Test Failure  
 Water Affected: Not reported  
 Spill Source: Institutional, Educational, Gov., Other  
 Spill Notifier: Tank Tester  
 Cleanup Ceased: 03/31/90  
 Cleanup Meets Standard: True

**Actual:**  
**114 ft.**



Map ID  
Direction  
Distance  
Distance (ft.)  
Elevation Site

MAP FINDINGS

Database(s) EDR ID Number  
EPA ID Number

ULTRALENE PETROLEUM (Continued)

S102135879

Last Inspection: / /  
Recommended Penalty: Penalty Not Recommended  
UST Involvement: True  
Spill Class: Not reported  
Spill Closed Dt: 03/31/90  
Remediation Phase: 0  
Date Entered In Computer: 03/05/90  
Spill Record Last Update: 05/23/97  
Spille Namer: CHESTER CRONIN, PRESIDENT  
Spiller Company: ULTRALENE PETROLEUM  
Spiller Phone: (516) 334-8777  
Spiller Extention: Not reported  
Spiller Address: 581 DICKENS STREET  
Spiller City,St,Zip: WESTBURY, NY 11590-  
Spiller County: 001  
Spiller Contact: Not reported  
Spiller Phone: Not reported  
Spiller Extention: Not reported  
DEC Region: 1  
Program Number: 8911394  
DER Facility ID: 59188  
Site ID: 60673  
Operable Unit ID: 937081  
Operable Unit: 01  
Material ID: 440923  
Material Code: 0008  
Material Name: Diesel  
Case No.: Not reported  
Material FA: Petroleum  
Quantity: 0.00  
Units: Gallons  
Recovered: 0.00  
Resource Affected: Groundwater  
Oxygenate: False  
Site ID: 60673  
Spill Tank Test: 1536816  
Tank Number: Not reported  
Tank Size: 0  
Test Method: 00  
Leak Rate: 0.00  
Gross Fail: Not reported  
Modified By: Spills  
Last Modified: 10/01/04  
Test Method: Unknown  
DEC Memo: Start DECRemark - 8911394 Prior to Sept, 2004 data translation this spill Lead  
DEC Field was "LEUNG" 03/31/90: AIR POCKET AT HIGH END. TANK ALONE PASSED AFTER  
LINES WERE DIVORCED.TANK WILL BE ABANDONED. UNDATED LETTER FROM ULTRALENE  
RECEIVED 27JUN91- Request letter confirming case has been closed. 07/01/91:  
Letter to Ultralene- Confirms tank ALONE passed retest. \*\*\*OTHER SPILLS  
HERE- 8800743- DUMPING OF WASTE OIL INTO STORM DRAIN 8807176-  
DUMPING OF WASTE OIL INTO STORM DRAIN 9309777- AMERICAN AGIP CO:  
DUMPING AT REAR OF PROPERTY ONTO LIRR PROPERTY; CO CLEANED UP; DEC PAID FOR  
SOME SAMPLING 9509570- AMERICAN AGIP CO: DUMPING AT REAR OF PROPERTY  
ONTO LIRR PROPERTY? \*\*\*FOUND AT LEAST ONE OTHER SPILL BY AGIP-  
9205015- UNSECURED CONTAINERS IN TRUCK FELL OVER AND LEAKED ONTO ROAD. THEY  
HIRED CONTRACTOR TO CLEAN UP. \*\*\*MAY BE OTHERS BY AMERICAN  
AGIP/AGRIP/ULTRALENE \*\*\*OTHER NAMES/ADDRESSES AS PER 96/97 PHONE BOOK-

Map ID  
 Direction  
 Distance  
 Distance (ft.)  
 Elevation

MAP FINDINGS

**ULTRALENE PETROLEUM (Continued)**

**S102135879**

EDR ID Number  
 EPA ID Number

---

AMERICAN AGIP CO 900 ELLISON, WESTBURY NY, 11590 516-222-1110 OR  
 683-5460 AMERICAN AGRIP CO 581 DICKENS, WESTBURY NY, 11590  
 516-344-8765 AMERICAN AGRIP CO 900 ELLISON, WESTBURY NY, 11590  
 800-632-8777ULTRALENE PETROLEUM PRODUCTS 581 DICKENS, WESTBURY NY, 11590  
 800-632-8777 \*\*\*OFFICIAL RELATIONSHIP BETWEEN THE THREE IS NOT  
 CERTAIN, BUT IT APPEARS ULTRALENE IS A DIVISION OF AMERICAN. AMERICAN APPEARS  
 TO BE A DISTRIBUTOR OF MANY LINES OF PETROLEUM PRODUCTS. END DECRemark - 8911394  
 Remarks: Start CallerRemark - 8911394 TANK NEAR THE BLDG 1K FAILED AT -.819 GPH. VOLINO  
 & SONS TESTER. FAILED PETROTITE TEST. 2-1K ON SITE END CallerRemark - 8911394

NY Spills:

Site ID: 60674  
 Facility Addr2: Not reported  
 Facility ID: 9110094  
 Spill Number: 9110094  
 Facility Type: ER  
 SWIS: 3000  
 Region of Spill: 1  
 Investigator: WJPARISH  
 Referred To: Not reported  
 Spill Date: 12/23/91  
 Reported to Dept: 12/23/91  
 CID: 04  
 Spill Cause: Equipment Failure  
 Water Affected: Not reported  
 Spill Source: Commercial/Industrial  
 Spill Notifier: Local Agency  
 Cleanup Ceased: 01/10/92  
 Cleanup Meets Std: True  
 Last Inspection: / /  
 Recommended Penalty: Penalty Recommended  
 UST Trust: False  
 Spill Class: Known release that creates a file or hazard. DEC Response.  
 Unable/unwilling Responsible Party. Corrective action taken. (ISR)  
 Spill Closed Dt: 01/10/92  
 Remediation Phase: 0  
 Date Entered In Computer: 12/24/91  
 Spill Record Last Update: 08/25/99  
 Spiller Name: CHESTER CRONIN, PRESIDENT  
 Spiller Company: ULTRALENE PETROLEUM PROD  
 Spiller Address: 581 DICKENS STREET  
 Spiller City,St,Zip: WESTBURY, NY 11590  
 Spiller Company: 001  
 Spiller Phone: (516) 334-8777  
 Contact Name: Not reported  
 Contact Phone: Not reported  
 DEC Region: 1  
 Program Number: 9110094  
 DER Facility ID: 277308  
 Site ID: 60674  
 Operable Unit ID: 960107  
 Operable Unit: 01  
 Material ID: 418664  
 Material Code: 0066A  
 Material Name: UNKNOWN PETROLEUM  
 Case No.: Not reported  
 Material FA: Petroleum

Map ID  
Direction  
Distance  
Distance (ft.)  
Elevation Site

MAP FINDINGS

Database(s) EDR ID Number  
EPA ID Number

ULTRALENE PETROLEUM (Continued)

S102135879

Quantity: 900.00  
Units: Gallons  
Recovered: 0.00  
Resource Affected: Sewer  
Oxygenate: False  
DEC Memo: Start CallerRemark - 9110094 STATIONARY TANK TRUCK COLLAPSED & SPILLED 900 GAL ANTIFREEZE ON GROUND & IN STORM DRAINS. DEC ALSO FOUND HYDRAULIC OIL-CONTAM. SOIL AT SCHOOLYARD ADJACENT TO ULTRALENE SITE. SEE ALSO SPILL #92-05598. END CallerRemark -9110094  
Remarks: Start DECRemark - 9110094 Prior to Sept, 2004 data translation this spill Lead  
DEC Field was "PARISH" 12/23/91: A: DEC RECEIVED CALL FROM NCFM (CASE # UNK) WHO REPORTED A 150-GAL. ANTIFREEZE SPILL ON GROUND, ROAD AND IN DRAINAGE. 12/23/91: B: SPILLER IS ULTRALENE PETRO PRODUCTS (CONTACT: CHET CRONIN 516-334-8777). ULTRALENE IS CLEANING UP AND PUMPING OUT DRAINS. 12/23/91: C: DEC (PARISH) AND ECO DIDION ON SITE. A TANK TRUCK TRAILER COLLAPSED CAUSING ITS FRONT COMPARTMENT TO BREACH. COMPARTMENT CONTAINED 900 GAL. NEW ANTIFREEZE AS PER CRONIN. (HAVE PHOTOS & SKETCH.). 12/23/91: D: 2 DUMPSTERS FILLED WITH APPROX. 5 C.Y. ANTIFREEZE-CONTAM. SPEEDI-DRY. PARISH OBSERVED A LARGE STAIN ON ADJACENT SCHOOLYARD PROPERTY AND TOOK SOIL SAMPLE. 12/23/91: E: GENERAL WASTE OIL TRUCK VACUUMED 2032 GAL. LIQUID OUT OF 3 DRAINS. 12/30/91: A: PARISH BROUGHT SOIL SAMPLE TO ETL FOR ANALYSIS. 12/30/91: B: PARISH SENT LETTER TO CRONIN REQUESTING RECEIPTS FROM SPEEDI-DRY DISPOSAL, AND THAT SLUDGE BE REMOVED FROM STORM DRAINS AND STAINED SOIL REMOVED FROM SCHOOLYARD. 12/31/91: DEC RECEIVED CALL FROM RONNIE PAPPAS (ULTRALENE OPERATIONS MGR) WHO SAID THAT SLUDGE WAS CLEANED OUT OF DRAINS AND, AS PER DEC ALBANY, SPEEDI-DRY COULD BE DISPOSED AT REGULAR LANDFILL IF <500 LBS. 01/02/92: PARISH CHECKED DRAINS - UNSURE IF SLUDGE WAS REMOVED BECAUSE WATER WAS ALMOST TO TOP OF BOTH DRAINS. WATER WAS CLEAN. (3 DRAINS AFFECTED AS PER 12/23 SKETCH. WAS 3RD DRAIN CHECKED?). 01/10/92: CRONIN TOLD DEC THAT THE TOWN CLEANED THE DRAINS. 01/24/92: A: PARISH ON SITE. 12 X 16-GAL. DRUMS CONTAINING CONTAMINATED SOIL THAT HAD BEEN DUG UP FROM SCHOOL PROPERTY (12/23 SPILL) WAS STORED ON SKIDS IN ULTRALENE'S YARD. 01/24/92: B: PARISH OBSERVED A NEW STAIN ON THE SCHOOLYARD PROPERTY, 10'X50' AREA - GRASS IS DEAD. 01/24/92: C: PARISH RECEIVED RECEIPT FROM DISPOSAL OF SPEEDI-DRY. 2 YDS. REMOVED FROM SITE BY GENERAL ENVIRON. SERVICES AND DISPOSED AT CPC 1/13/92. 01/24/92: D: DEC RECEIVED ANALYSIS REPORT FROM 12/23 SAMPLE: HYDRAULIC OIL PRESENT; TOTAL PETRO HYDROCARBON = 58230 PPM. 02/24/92: A: DEC RECEIVED LETTER FROM ULTRALENE ALONG W/COPY OF GEN. ENVIRON. SVCES. WORK ORDER LISTING PICKUP & DISPOSAL OF 2 DRUMS OF "ANTIFREEZE"-CONTAM. SOIL (SHOULD BE "HYDRAULIC OIL"-CONTAM. SOIL). 02/24/92: B: PAPPAS REQUESTED A "LETTER OF RELEASE" FOR HAVING COMPLETED THE CLEANUP OF THE "ANTIFREEZE SPILL" OF 12/23/91. 03/11/92: A: PARISH CHECKED SITE. 2 DRAINS IN STREET NOT DRAINING AND HAVE SHEEN ON THEM. 03/11/92: B: 2 LARGE AREAS OF DEAD GRASS STILL EVIDENT ON SCHOOLYARD PROPERTY. TOPSOIL STOCKPILED ON SITE BUT NOT YET SPREAD OUT. 08/14/92: DEC RECEIVED CALL FROM CITIZEN RICHARD GIBNEY (516-997-5145): HE SAW OIL-SOAKED SOIL AT SCHOOLYARD IN APRIL & ASKED SPILLER TO CLEANUP. TO DATE, NO ACTION TAKEN. DEC ASSIGNED SPILL # 92-05598. 09/22/92: PARISH ON SITE AND SAW STAINED SOIL ON SCHOOLYARD PROPERTY, POSSIBLY DUE TO RUNOFF FROM ULTRALENE. 11/13/92: A: PARISH SENT LETTER TO ULTRALENE REQUESTING THEM TO CLEANUP THE SCHOOL PROPERTY. 11/13/92: B: PARISH ALSO REQUESTED THAT PLANS BE SUBMITTED TO DEC & NCHD FOR A CONTAINMENT SYSTEM THAT WILL KEEP SPILLED OIL & CONTAMINATED STORMWATER RUNOFF FROM LEAVING THEIR SITE. 11/24/92: A: DEC RECEIVED LETTER FROM PAPPAS STATING THAT CONTAMINATED SOIL HAS BEEN REMOVED FROM SCHOOLYARD AND STORED IN CONTAINER AWAITING PICKUP. 11/24/92: B: ALSO INCLUDED WAS A DESCRIPTION AND SKETCH OF THEIR PROPOSED RETAINING WALL AND TROUGH. 12/10/92: A: PARISH WROTE TO PAPPAS REQUESTING THAT A PROFESSIONAL ENGINEER INSPECT THE PLANS FOR THE CONTAINMENT SYSTEM AND, ONCE APPROVED, TO FORWARD A COPY TO DEC.

Map ID  
Direction  
Distance  
Distance (ft.)  
Elevation

MAP FINDINGS

Database(s)  
EPA ID Number  
EDR ID Number

ULTRALENE PETROLEUM (Continued)

S102135879

12/10/92: B: LETTER ALSO DIRECTED ULTRALENE TO EXCAVATE AND STOCKPILE ON PLASTIC ANY CONTAMINATED SOIL FOUND DURING INSTALLATION OF THE CONTAINMENT SYSTEM. 09/15/93: DEC TO MAKE FINAL INSPECTION AND REVIEW FOR CLOSURE.  
10/10/95: This is additional information about material spilled from the translation of the old spill file: LUBE OIL, ANTIFREEZE. END DECRemark - 9110094

Site ID: 60672  
Facility Addr2: Not reported  
Facility ID: 8807176  
Spill Number: 8807176  
Facility Type: ER  
SWIS: 3022  
Region of Spill: 1  
Investigator: WALEK  
Referred To: Not reported  
Spill Date: 11/30/88  
Reported to Dept: 11/30/88  
CID: 04  
Spill Cause: Unknown  
Water Affected: Not reported  
Spill Source: Commercial/Industrial  
Spill Notifier: Citizen  
Cleanup Ceased: 12/30/88  
Cleanup Meets Std: True  
Last Inspection: / /  
Recommended Penalty: Penalty Not Recommended  
UST Trust: False  
Spill Class: Not reported  
Spill Closed Dt: 12/30/88  
Remediation Phase: 0  
Date Entered In Computer: 12/02/88  
Spill Record Last Update: 05/26/06  
Spiller Name: CHESTER CRONIN, PRESIDENT  
Spiller Company: ULTRALENE PETROLEUM  
Spiller Address: 581 DICKENS STREET  
Spiller City,St,Zip: WESTBURY, NY 11590  
Spiller Company: 001  
Spiller Phone: (516) 334-8777  
Contact Name: Not reported  
Contact Phone: Not reported  
DEC Region: 1  
Program Number: 8807176  
DER Facility ID: 290368  
Site ID: 60672  
Operable Unit ID: 923841  
Operable Unit: 01  
Material ID: 455525  
Material Code: 0066A  
Material Name: UNKNOWN PETROLEUM  
Case No.: Not reported  
Material FA: Petroleum  
Quantity: 30.00  
Units: Gallons  
Recovered: 0.00  
Resource Affected: Sewer  
Oxygenate: False  
DEC Memo: Start CallerRemark - 8807176 NOTHING DONE YET. ORIGINAL CALLER WAS ANONY GIVEN

Map ID  
Direction  
Distance  
Distance (ft.)  
Elevation Site

MAP FINDINGS

Database(s)  
EDR ID Number  
EPA ID Number

ULTRALENE PETROLEUM (Continued)

S102135879

Remarks: TO N.R.C. END CallerRemark - 8807176  
Start DECRemark - 8807176 Prior to Sept, 2004 data translation this spill Lead  
DEC Field was "WALEK FD" 11/30/88 (A): Anonymous caller reported  
"black oil" in drainage here to EPA, who notified DEC. 11/30/88 (B):  
DEC (Walek) checked site- Drain had approx 1/4" of what appeared to be waste  
oil. Appeared someone changed their oil directly over the drain.  
11/30/88 (C): Spoke to owner of Ultralene- He will clean the drain. Has  
sketch and photo. 12/28/88: Walekchecked site- Area clean.  
12/30/88: DEC closed the file. FILE HAS BEEN DESTROYED ACCORDING TO STATE  
ARCHIVE AND RECORD ADMINISTRATOR RETENTION/DISPOSAL PROCEDURES \*\*\*OTHER  
SPILLS HERE- 8800743- DUMPING OF WASTE OIL INTO STORM DRAIN  
8911394- 1K DIESEL TANK TEST FAILURE; TANK ALONE PASSED RETEST AFTER LINES  
WERE DISCONNECTED; TANK TO BE ABANDONED 9309777- AMERICAN AGIP CO:  
DUMPING AT REAR OF PROPERTY ONTO LIRR PROPERTY; CO CLEANED UP; DEC PAID FOR  
SOME SAMPLING 9509570- AMERICAN AGIP CO: DUMPING AT REAR OF  
PROPERTY ONTO LIRR PROPERTY? \*\*\*FOUND AT LEAST ONE OTHER SPILL BY AGIP-  
9205015- UNSECURED CONTAINERS IN TRUCK FELL OVER AND LEAKED ONTO  
ROAD. THEY HIRED CONTRACTOR TO CLEAN UP. \*\*\*MAY BE OTHERS BY AMERICAN  
AGIP/AGRIP/ULTRALENE \*\*\*OTHER NAMES/ADDRESSES AS PER 96/97 PHONE BOOK-  
AMERICAN AGIP CO 900 ELLISON, WESTBURY NY, 11590  
516-222-1110 OR 683-5460 AMERICAN AGRIP CO 581 DICKENS,  
WESTBURY NY, 11590 516-344-8765 AMERICAN AGRIP CO 900  
ELLISON, WESTBURY NY, 11590 800-632-8777 ULTRALENE PETROLEUM  
PRODUCTS 581 DICKENS, WESTBURY NY, 11590800-632-8777 \*\*\*OFFICIAL  
RELATIONSHIP BETWEEN THE THREE IS NOT CERTAIN, BUT APPEARS ULTRALENE IS A  
DIVISION OF AMERICAN. AMERICAN APPEARS TO BE A DISTRIBUTOR OF MANY LINES OF  
PETROLEUM PRODUCTS. END DECRemark - 8807176

[Click this hyperlink](#) while viewing on your computer to access  
additional NY\_SPILL: detail in the EDR Site Report.

NY Hist Spills:

Region of Spill: 1  
Spill Number: 9110094  
Investigator: PARISH  
Caller Name: Not reported  
Caller Agency: Not reported  
Caller Phone: Not reported  
Notifier Name: Not reported  
Notifier Agency: Not reported  
Notifier Phone: Not reported  
Spill Date/Time: 12/23/1991 12:00  
Reported to Dept Date/Time: 12/23/91 13:03  
SWIS: 28  
Spiller Name: ULTRALENE PETROLEUM PROD  
Spiller Contact: CHESTER CRONIN, PRESIDENT  
Spiller Phone: (516) 334-8777  
Spiller Address: 581 DICKENS STREET  
Spiller City,St,Zip: WESTBURY, NY 11590  
Spill Cause: Equipment Failure  
Reported to Dept: In Sewer  
Water Affected: Not reported  
Spill Source: 01  
Spill Notifier: Local Agency  
PBS Number: Not reported  
Cleanup Ceased: 01/10/92  
Cleanup Meets Std: True

Map ID  
Direction  
Distance  
Distance (ft.)  
Elevation Site

MAP FINDINGS

Database(s) EDR ID Number  
EPA ID Number

ULTRALENE PETROLEUM (Continued)

S102135879

Last Inspection: / /  
Recommended Penalty: Penalty Recommended  
Spiller Cleanup Dt: / /  
Enforcement Date: / /  
Invstgn Complete: / /  
UST Involvement: False  
Spill Class: Known release that creates a file or hazard. DEC Response.  
Unable/unwilling Responsible Party. Corrective action taken. (ISR)  
Spill Closed Dt: 01/10/92  
Corrective Action Plan Submitted: / /  
Date Region Sent Summary to Central Office: 10/26/93  
Date Spill Entered In Computer Data File: 12/24/91  
Date Spill Entered In Computer Data File: Not reported  
Update Date: 08/25/99  
Is Updated: False  
PBS Number: Not reported  
Tank Number: Not reported  
Tank Size: Not reported  
Test Method: Not reported  
Leak Rate Failed Tank: Not reported  
Gross Leak Rate: Not reported  
Material Class Type: Petroleum  
Quantity Spilled: 900  
Unkonwn Quantity Spilled: False  
Units: Gallons  
Quantity Recovered: 0  
Unkonwn Quantity Recovered: True  
Material: UNKNOWN PETROLEUM  
Class Type: UNKNOWN PETROLEUM  
Times Material Entry In File: 16414  
CAS Number: Not reported  
Last Date: 19940929  
DEC Remarks: 12/23/91: A: DEC RECEIVED CALL FROM NCFM CASE UNK) WHO REPORTED A 150-GAL. ANTIFREEZE SPILL ON GROUND, ROAD AND IN DRAINAGE. 12/23/91: B: SPILLER IS ULTRALENE PETRO PRODUCTS CONTACT: CHET CRONIN 516-334-8777). ULTRALENE IS CLEANING UP AND PUMPING OUT DRAINS. 12/23/91: C: DEC PARISH) AND ECO DIDION ON SITE. A TANK TRUCK TRAILER COLLAPSED CAUSING ITS FRONT COMPARTMENT TO BREACH. COMPARTMENT CONTAINED 900 GAL. NEW ANTIFREEZE AS PER CRONIN. HAVE PHOTOS SKETCH.). 12/23/91: D: 2DUMPSTERS FILLED WITH APPROX. 5 C.Y. ANTIFREEZE-CONTAM. SPEEDI-DRY. PARISH OBSERVED A LARGE STAIN ON ADJACENT SCHOOLYARD PROPERTY AND TOOK SOIL SAMPLE. 12/23/91: E: GENERAL WASTE OIL TRUCK VACUUMED 2032 GAL. LIQUID OUT OF 3 DRAINS. 12/30/91: A: PARISH BROUGHT SOIL SAMPLE TO ETL FOR ANALYSIS. 12/30/91: B: PARISH SENT LETTER TO CRONIN REQUESTING RECEIPTS FROM SPEEDI-DRY DISPOSAL, AND THAT SLUDGE BE REMOVED FROM STORM DRAINS AND STAINED SOIL REMOVED FROM SCHOOLYARD. 12/31/91: DEC RECEIVED CALL FROM RONNIE PAPPAS ULTRALENE OPERATIONS MGR) WHO SAID THAT SLUDGE WAS CLEANED OUT OF DRAINS AND, AS PER DEC ALBANY, SPEEDI-DRY COULD BE DISPOSED AT REGULAR LANDFILL IF <500 LBS. 01/02/92: PARISH CHECKED DRAINS - UNSURE IF SLUDGE WAS REMOVED BECAUSE WATER WAS ALMOST TO TOP OF BOTH DRAINS. WATER WAS CLEAN. 3 DRAINS AFFECTED AS PER 12/23 SKETCH. WAS 3RD DRAIN CHECKED?). 01/10/92: CRONIN TOLD DEC THAT THE TOWN CLEANED THE DRAINS. 01/24/92: A: PARISH ON SITE. 12 X 16-GAL. DRUMS CONTAINING CONTAMINATED SOIL THAT HAD BEEN DUG UP FROM SCHOOL PROPERTY 12/23 SPILL) WAS STORED ON SKIDS IN ULTRALENE S YARD. 01/24/92: B: PARISH OBSERVED A NEW STAIN ON THE SCHOOLYARD PROPERTY, 10 X50 AREA - GRASS IS DEAD. 01/24/92: C: PARISH RECEIVED RECEIPT FROM DISPOSAL OF SPEEDI-DRY. 2 YDS. REMOVED FROM SITE BY GENERAL ENVIRON. SERVICES AND DISPOSED AT CPC 1/13/92. 01/24/92: D: DEC RECEIVED ANALYSIS REPORT FROM

Map ID  
Direction  
Distance  
Distance (ft.)  
Elevation Site

MAP FINDINGS

Database(s) EDR ID Number  
EPA ID Number

ULTRALENE PETROLEUM (Continued)

S102135879

12/23 SAMPLE: HYDRAULIC OIL PRESENT; TOTAL PETRO HYDROCARBON = 58230 PPM.  
02/24/92: A: DEC RECEIVED LETTER FROM ULTRALENE ALONG W/COPY OF GEN. ENVIRON.  
SVCES. WORK ORDER LISTING PICKUP DISPOSAL OF 2 DRUMS OF ANTIFREEZE -CONTAM.  
SOIL SHOULD BE HYDRAULIC OIL -CONTAM. SOIL). 02/24/92: B: PAPPAS  
REQUESTEDA LETTER OF RELEASE FOR HAVING COMPLETED THE CLEANUP OF THE  
ANTIFREEZE SPILL OF 12/23/91. 03/11/92: A: PARISH CHECKED SITE. 2 DRAINS  
IN STREET NOT DRAINING AND HAVE SHEEN ON THEM. 03/11/92: B: 2 LARGE AREAS OF  
DEAD GRASS STILL EVIDENT ONSCHOOLYARD PROPERTY. TOPSOIL STOCKPILED ON SITE BUT  
NOT YET SPREAD OUT. 08/14/92: DEC RECEIVED CALL FROM CITIZEN RICHARD GIBNEY  
516-997-5145): HE SAW OIL-SOAKED SOIL AT SCHOOLYARD IN APRIL ASKED SPILLER TO  
CLEANUP. TO DATE, NO ACTION TAKEN.DEC ASSIGNED SPILL 92-05598. 09/22/92:  
PARISH ON SITE AND SAW STAINED SOIL ON SCHOOLYARD PROPERTY, POSSIBLY DUE TO  
RUNOFF FROM ULTRALENE. 11/13/92: A: PARISH SENT LETTER TO ULTRALENE  
REQUESTING THEM TO CLEANUP THE SCHOOL PROPERTY. 11/13/92:B: PARISH ALSO  
REQUESTED THAT PLANS BE SUBMITTED TO DEC NCHD FOR A CONTAINMENT SYSTEM THAT  
WILL KEEP SPILLED OIL CONTAMINATED STORMWATER RUNOFF FROM LEAVING THEIR SITE.  
11/24/92: A: DEC RECEIVED LETTER FROM PAPPAS STATING THAT CONTAMINATED SOIL  
HAS BEEN REMOVED FROM SCHOOLYARD AND STORED IN CONTAINER AWAITING PICKUP.  
11/24/92: B: ALSO INCLUDED WAS A DESCRIPTION AND SKETCH OF THEIR PROPOSED  
RETAINING WALL AND TROUGH. 12/10/92: A: PARISH WROTE TO PAPPAS REQUESTING  
THAT A PROFESSIONAL ENGINEER INSPECT THE PLANS FOR THE CONTAINMENT SYSTEM AND,  
ONCE APPROVED, TO FORWARD A COPY TO DEC. 12/10/92: B: LETTER ALSO DIRECTED  
ULTRALENE TO EXCAVATE AND STOCKPILE ON PLASTIC ANY CONTAMINATED SOIL FOUND  
DURING INSTALLATION OF THE CONTAINMENT SYSTEM. 09/15/93: DEC TO MAKE FINAL  
INSPECTION AND REVIEW FOR CLOSURE. 10/10/95: This is additional information  
about material spilled from the translation of the old spill file: LUBE OIL,  
ANTIFREEZE.

Remark: STATIONARY TANK TRUCK COLLAPSED SPILLED 900 GAL ANTIFREEZE ON GROUND IN  
STORM DRAINS. DEC ALSO FOUND HYDRAULIC OIL-CONTAM. SOIL AT SCHOOLYARD ADJACENT  
TO ULTRALENE SITE. SEE ALSO SPILL 92-05598.

Region of Spill: 1  
Spill Number: 8807176  
Investigator: WALEK FD  
Caller Name: Not reported  
Caller Agency: Not reported  
Caller Phone: Not reported  
Notifier Name: Not reported  
Notifier Agency: Not reported  
Notifier Phone: Not reported  
Spill Date/Time: 11/30/1988 11:30  
Reported to Dept Date/Time: 11/30/88 11:51  
SWIS: 28  
Spiller Name: ULTRALENE PETROLEUM  
Spiller Contact: CHESTER CRONIN, PRESIDENT  
Spiller Phone: (516) 334-8777  
Spiller Address: 581 DICKENS STREET  
Spiller City,St,Zip: WESTBURY, NY 11590  
Spill Cause: Unknown  
Reported to Dept: In Sewer  
Water Affected: Not reported  
Spill Source: 01  
Spill Notifier: Citizen  
PBS Number: Not reported  
Cleanup Ceased: 12/30/88  
Cleanup Meets Std: True  
Last Inspection: / /

Map ID  
Direction  
Distance  
Distance (ft.)  
Elevation Site

MAP FINDINGS

EDR ID Number  
EPA ID Number  
Database(s)

ULTRALENE PETROLEUM (Continued)

S102135879

Recommended Penalty: Penalty Not Recommended  
Spiller Cleanup Dt: / /  
Enforcement Date: / /  
Invstgn Complete: / /  
UST Involvement: False  
Spill Class: Not reported  
Spill Closed Dt: 12/30/88  
Corrective Action Plan Submitted: / /  
Date Region Sent Summary to Central Office: / /  
Date Spill Entered In Computer Data File: 12/02/88  
Date Spill Entered In Computer Data File: Not reported  
Update Date: 04/20/99  
Is Updated: False  
PBS Number: Not reported  
Tank Number: Not reported  
Tank Size: Not reported  
Test Method: Not reported  
Leak Rate Failed Tank: Not reported  
Gross Leak Rate: Not reported  
Material Class Type: Petroleum  
Quantity Spilled: 30  
Unkonwn Quantity Spilled: False  
Units: Gallons  
Quantity Recovered: 0  
Unkonwn Quantity Recovered: True  
Material: UNKNOWN PETROLEUM  
Class Type: UNKNOWN PETROLEUM  
Times Material Entry In File: 16414  
CAS Number: Not reported  
Last Date: 19940929

DEC Remarks: 11/30/88 A): Anonymous caller reported black oil in drainage here to EPA, who notified DEC. 11/30/88 B): DEC Walek) checked site- Drain had approx 1/4 of what appeared to be waste oil. Appeared someone changed their oil directly over the drain. 11/30/88 C): Spoke to owner of Ultralene- He will clean the drain. Has sketch and photo. 12/28/88: Walek checked site- Area clean. 12/30/88: DEC closed the file. \*\*\*OTHER SPILLS HERE- 8800743- DUMPING OF WASTE OIL INTO STORM DRAIN 8911394- 1K DIESEL TANK TEST FAILURE; TANK ALONE PASSED RETEST AFTER LINES WERE DISCONNECTED; TANK TO BE ABANDONED 9309777- AMERICAN AGIP CO: DUMPING AT REAR OF PROPERTY ONTO LIRR PROPERTY; CO CLEANED UP; DEC PAID FOR SOME SAMPLING 9509570- AMERICAN AGIP CO: DUMPING AT REAR OF PROPERTY ONTO LIRR PROPERTY? \*\*\*FOUND AT LEAST ONE OTHER SPILL BY AGIP- 9205015- UNSECURED CONTAINERS IN TRUCK FELL OVER AND LEAKED ONTO ROAD. THEY HIRED CONTRACTOR TO CLEAN UP. \*\*\*MAY BE OTHERS BY AMERICAN AGIP/AGRIP/ULTRALENE \*\*\*OTHER NAMES/ADDRESSES AS PER 96/97 PHONE BOOK- AMERICAN AGIP CO 900 ELLISON, WESTBURY NY, 11590 516-222-1110 OR 683-5460 AMERICAN AGRIP CO 581 DICKENS, WESTBURY NY, 11590 516-344-8765 AMERICAN AGRIP CO 900 ELLISON, WESTBURY NY, 11590 800-632-8777 ULTRALENE PETROLEUM PRODUCTS 581 DICKENS, WESTBURY NY, 11590 800-632-8777 \*\*\*OFFICIAL RELATIONSHIP BETWEEN THE THREE IS NOT CERTAIN, BUT APPEARS ULTRALENE IS A DIVISION OF AMERICAN. AMERICAN APPEARS TO BE A DISTRIBUTOR OF MANY LINES OF PETROLEUM PRODUCTS.  
Remark: NOTHING DONE YET. ORIGINAL CALLER WAS ANONY GIVEN TO N.R.C.

Region of Spill: 1  
Spill Number: 8800743  
Investigator: HOFMANN



Map ID  
Direction  
Distance  
Distance (ft.)  
Elevation Site

MAP FINDINGS

Database(s) EDR ID Number  
EPA ID Number

ULTRALENE PETROLEUM (Continued)

S102135879

Caller Name: Not reported  
Caller Agency: Not reported  
Caller Phone: Not reported  
Notifier Name: Not reported  
Notifier Agency: Not reported  
Notifier Phone: Not reported  
Spill Date/Time: 04/23/1988 01:40  
Reported to Dept Date/Time: 04/25/88 10:15  
SWIS: 28  
Spiller Name: ULTRALENE PETROLEUM  
Spiller Contact: CHESTER CRONIN, PRESIDENT  
Spiller Phone: (516) 334-8777  
Spiller Address: 581 DICKENS STREET  
Spiller City,St,Zip: WESTBURY, NY 11590-  
Spill Cause: Deliberate  
Reported to Dept: Groundwater  
Water Affected: Not reported  
Spill Source: 01  
Spill Notifier: Citizen  
PBS Number: Not reported  
Cleanup Ceased: 07/26/91  
Cleanup Meets Std: True  
Last Inspection: / /  
Recommended Penalty: Penalty Not Recommended  
Spiller Cleanup Dt: / /  
Enforcement Date: / /  
Invstgn Complete: / /  
UST Involvement: False  
Spill Class: Not reported  
Spill Closed Dt: 07/26/91  
Corrective Action Plan Submitted: / /  
Date Region Sent Summary to Central Office: / /  
Date Spill Entered In Computer Data File: 04/26/88  
Date Spill Entered In Computer Data File: Not reported  
Update Date: 01/10/00  
Is Updated: False  
PBS Number: Not reported  
Tank Number: Not reported  
Tank Size: Not reported  
Test Method: Not reported  
Leak Rate Failed Tank: Not reported  
Gross Leak Rate: Not reported  
Material Class Type: Petroleum  
Quantity Spilled: 0  
Unkonwn Quantity Spilled: True  
Units: Gallons  
Quantity Recovered: 0  
Unkonwn Quantity Recovered: True  
Material: UNKNOWN PETROLEUM  
Class Type: UNKNOWN PETROLEUM  
Times Material Entry In File: 16414  
CAS Number: Not reported  
Last Date: 19940929  
DEC Remarks: 04/23/88: Citi en reported used motor oil dumped in catch basin. Nassau County Health CASE UNK) was also notified. 04/27/88 A): DEC Hofmann) checked site- Drain in front of Ultralene had approx 1/4 waste oil floating on water. Another drain across has oily stains on the grate. Street in this

Map ID  
 Direction  
 Distance  
 Distance (ft.)  
 Elevation Site

MAP FINDINGS

Database(s) EDR ID Number  
 EPA ID Number

**ULTRALENE PETROLEUM (Continued)**

**S102135879**

area is unusually oily . 04/27/88 B): Spoke to employees at Ultralene- They said they periodically pump out and steam clean the drain, but problem recurs. Due to location and its being a dead-end, this is a hang out and a place for dumping. 04/27/88 C): DEC placed sorbents in drain. 05/06/88: Hofmann checked site- Drain ok. No need for steam cleaning at this time. 07/26/91: DEC closed the file. UNDATED LETTERRECEIVED 9SEPT91) FROM ULTRALENE- Request letter confirming that the work has been satisfactorily completed and file has been closed. \*\*\*NOTE: OTHER SPILLS HERE- 8807176- DUMPING OF WASTE OIL INTO DRAIN 8911394- 1K DIESEL TANK TEST FAILURE; TANK ALONE PASSED RETEST AFTER LINES WERE DISCONNECTED; TANK TO BE ABANDONED 9309777- AMERICAN AGIP CO: DUMPING AT REAR OF PROPERTY ONTO LIRR PROPERTY; COMPANY CLEANED UP; DEC PAID FOR SOME SAMPLING 9509570- AMERICAN AGIP CO: DUMPING AT REAR OF PROPERTY ONTO LIRR PROPERTY? \*\*\*FOUND AT LEAST ONE OTHER SPILL BY AGIP- 9205015- UNSECURED CONTAINERS IN TRUCK FELL OVER AND LEAKED ONTO ROAD. THEY HIRED CONTRACTOR TO CLEAN UP. \*\*\*NOTE: MAY BE OTHERS BY AMERICAN AGIP/AGRIP/ULTRALENE \*\*\*NOTE: OTHER NAMES/ADDRESSES AS PER 96/97 PHONE BOOK- ULTRALENE PETROLEUM PRODUCTS, 581 DICKENS, WESTBURY NY, 11590 800-632-8777 AMERICAN AGIP CO 900 ELLISON, WESTBURY NY, 11590 516-222-1110 OR 683-5460 AMERICAN AGRIP CO 581 DICKENS, WESTBURY NY, 11590 516-344-8765 AMERICAN AGRIP CO 900 ELLISON, WESTBURY NY, 11590 800-632-8777 \*\*\*OFFICIAL RELATIONSHIP BETWEEN THE THREE IS NOT CERTAIN, BUT APPEARS ULTRALENE IS A DIVISION OF AMERICAN. AMERICAN APPEARS TO BE A DISTRIBUTOR OF MANY LINES OF PETROLEUM PRODUCTS.

Remark: Not reported

**HIST LTANKS:**

Region of Spill: 1  
 Spill Number: 8911394  
 Investigator: LEUNG  
 Caller Name: Not reported  
 Caller Agency: Not reported  
 Caller Phone: Not reported  
 Caller Extension: Not reported  
 Notifier Name: Not reported  
 Notifier Agency: Not reported  
 Notifier Phone: Not reported  
 Notifier Extension: Not reported  
 Spill Date: 03/02/1990  
 Spill Time: 15:00  
 Reported to Department Date: 03/02/90  
 Reported to Department Time: 15:15  
 SWIS: 28  
 Spiller Contact: Not reported  
 Spiller Phone: Not reported  
 Spiller Extension: Not reported  
 Spiller Name: ULTRALENE PETROLEUM  
 Spiller Address: 581 DICKENS STREET  
 Spiller City,St,Zip: WESTBURY, NY 11590-  
 Facility Contact: CHESTER CRONIN, PRESIDENT  
 Facility Phone: (516) 334-8777  
 Facility Extension: Not reported  
 Spill Cause: Tank Test Failure  
 Resource Affectd: Groundwater  
 Water Affected: Not reported  
 Spill Source: Other Non Commercial/Industrial  
 Spill Notifier: Tank Tester

Map ID  
Direction  
Distance  
Distance (ft.)  
Elevation Site

MAP FINDINGS

Database(s) EDR ID Number  
EPA ID Number

ULTRALENE PETROLEUM (Continued)

S102135879

PBS Number: Not reported  
Cleanup Ceased: 03/31/90  
Cleanup Meets Standard: True  
Last Inspection: / /  
Recommended Penalty: Penalty Not Recommended  
Spiller Cleanup Date: / /  
Enforcement Date: / /  
Investigation Complete: / /  
UST Involvement: True  
Spill Class: Not reported  
Spill Closed Dt: 03/31/90  
Date Region Sent Summary to Central Office: / /  
Corrective Action Plan Submitted: / /  
Date Spill Entered In Computer Data File: 03/05/90  
Time Spill Entered In Computer Data File: Not reported  
Spill Record Last Update: 05/23/97  
Is Updated: False  
PBS Number: Not reported  
Tank Number: Not reported  
Tank Size: 0  
Test Method: Not reported  
Leak Rate Failed Tank: 0.00  
Gross Leak Rate: Not reported  
Material Class Type: Petroleum  
Quantity Spilled: 0  
Unkonwn Quantity Spilled: True  
Units: Gallons  
Quantity Recovered: 0  
Unkonwn Quantity Recovered: False  
Material: DIESEL  
Class Type: DIESEL  
Times Material Entry In File: 10625  
CAS Number: Not reported  
Last Date: 19940728  
DEC Remarks: 03/31/90: AIR POCKET AT HIGH END. TANK ALONE PASSED AFTER LINES WERE DIVORCED. TANK WILL BE ABANDONED. UNDATED LETTER FROM ULTRALENE RECEIVED 27JUN91- Request letter confirming case has been closed. 07/01/91: Letter to Ultralene- Confirms tank ALONE passed retest. \*\*\*OTHER SPILLS HERE- 8800743- DUMPING OF WASTE OIL INTO STORM DRAIN 8807176- DUMPING OF WASTE OIL INTO STORM DRAIN 9309777- AMERICAN AGIP CO: DUMPING AT REAR OF PROPERTY ONTO LIRR PROPERTY; CO CLEANED UP; DEC PAID FOR SOMESAMPLING 9509570- AMERICAN AGIP CO: DUMPING AT REAR OF PROPERTY ONTO LIRR PROPERTY? \*\*\*FOUND AT LEAST ONE OTHER SPILL BY AGIP- 9205015- UNSECURED CONTAINERS IN TRUCK FELL OVER AND LEAKED ONTO ROAD. THEY HIRED CONTRACTOR TO CLEAN UP. \*\*\*MAY BE OTHERS BY AMERICAN AGIP/AGRIP/ULTRALENE \*\*\*OTHER NAMES/ADDRESSES AS PER 96/97 PHONE BOOK- AMERICAN AGIP CO 900 ELLISON, WESTBURY NY, 11590 516-222-1110 OR 683-5460 AMERICAN AGRIP CO 581 DICKENS, WESTBURY NY, 11590 516-344-8765 AMERICAN AGRIP CO 900 ELLISON, WESTBURY NY, 11590 800-632-8777 ULTRALENE PETROLEUM PRODUCTS 581 DICKENS, WESTBURY NY, 11590 800-632-8777 \*\*\*OFFICIAL RELATIONSHIP BETWEEN THE THREE IS NOT CERTAIN, BUT IT APPEARS ULTRALENE IS A DIVISION OF AMERICAN. AMERICAN APPEARS TO BE A DISTRIBUTOR OF MANY LINES OF PETROLEUM PRODUCTS.  
Spill Cause: TANK NEAR THE BLDG 1K FAILED AT -.819 GPH. VOLINO SONS TESTER. FAILED PETROTITE TEST. 2-1K ON SITE

MAP FINDINGS

Map ID  
 Direction  
 Distance  
 Distance (ft.)  
 Elevation

Site

Database(s)

EDR ID Number  
 EPA ID Number

**P63**  
**West**  
**1/4-1/2**  
**2512 ft.**

**AMOCO**  
**615 UNION AVENUE**  
**WESTBURY, NY**

**LTANKS** **S104191882**  
**HIST LTANKS** **N/A**

**Site 1 of 2 in cluster P**

**Relative:**  
**Lower**

LTANKS:

**Actual:**  
**115 ft.**

Site ID: 154689  
 Spill Date: 05/05/99  
 Facility Addr2: Not reported  
 Facility ID: 9906516  
 Program Number: 9906516  
 SWIS: 3000  
 Region of Spill: 1  
 Investigator: T/T/F  
 Referred To: Not reported  
 Reported to Dept: 09/01/99  
 CID: 04  
 Spill Cause: Tank Test Failure  
 Water Affected: Not reported  
 Spill Source: Unknown  
 Spill Notifier: Local Agency  
 Cleanup Ceased: / /  
 Cleanup Meets Standard: True  
 Last Inspection: / /  
 Recommended Penalty: Penalty Not Recommended  
 UST Involvement: True  
 Spill Class: Known release with minimal potential for fire or hazard. DEC Response.  
 Willing Responsible Party. Corrective action taken.  
 Spill Closed Dt: 09/07/99  
 Remediation Phase: 0  
 Date Entered In Computer: 09/01/99  
 Spill Record Last Update: 09/13/99  
 Spille Namer: JERRY CASPAR  
 Spiller Company: AMOCO OIL  
 Spiller Phone: (800) 646-3161  
 Spiller Extention: Not reported  
 Spiller Address: 615 UNION AVENUE  
 Spiller City,St,Zip: WESTBURY, NY -  
 Spiller County: 001  
 Spiller Contact: JERRY CASPAR  
 Spiller Phone: (800) 646-3161  
 Spiller Extention: Not reported  
 DEC Region: 1  
 Program Number: 9906516  
 DER Facility ID: 131132  
 Site ID: 154689  
 Operable Unit ID: 1084948  
 Operable Unit: 01  
 Material ID: 299242  
 Material Code: 0009  
 Material Name: Gasoline  
 Case No.: Not reported  
 Material FA: Petroleum  
 Quantity: 0.00  
 Units: Gallons  
 Recovered: 0.00  
 Resource Affected: Soil  
 Oxygenate: False

Map ID  
 Direction  
 Distance  
 Distance (ft.)  
 Elevation

MAP FINDINGS

Site

Database(s)

EDR ID Number  
 EPA ID Number

**AMOCO (Continued)**

**S104191882**

Site ID: Not reported  
 Spill Tank Test: Not reported  
 Tank Number: Not reported  
 Tank Size: Not reported  
 Test Method: Not reported  
 Leak Rate: Not reported  
 Gross Fail: Not reported  
 Modified By: Not reported  
 Last Modified: Not reported  
 Test Method: Not reported  
 DEC Memo: Not reported  
 Remarks: Start CallerRemark - 9906516 LINE COULD NOT BE TESTED END CallerRemark - 9906516

**HIST LTANKS:**

Region of Spill: 1  
 Spill Number: 9906516  
 Investigator: T/T/F  
 Caller Name: Not reported  
 Caller Agency: Not reported  
 Caller Phone: Not reported  
 Caller Extension: Not reported  
 Notifier Name: Not reported  
 Notifier Agency: Not reported  
 Notifier Phone: Not reported  
 Notifier Extension: Not reported  
 Spill Date: 05/05/1999  
 Spill Time: 11:30  
 Reported to Department Date: 09/01/99  
 Reported to Department Time: 09:50  
 SWIS: 28  
 Spiller Contact: JERRY CASPAR  
 Spiller Phone: (800) 646-3161  
 Spiller Extension: Not reported  
 Spiller Name: AMOCO OIL  
 Spiller Address: 615 UNION AVENUE  
 Spiller City,St,Zip: WESTBURY, NY -  
 Facility Contact: JERRY CASPAR  
 Facility Phone: (800) 646-3161  
 Facility Extension: Not reported  
 Spill Cause: Tank Test Failure  
 Resource Affectd: On Land  
 Water Affected: Not reported  
 Spill Source: Unknown  
 Spill Notifier: Local Agency  
 PBS Number: Not reported  
 Cleanup Ceased: / /  
 Cleanup Meets Standard: True  
 Last Inspection: / /  
 Recommended Penalty: Penalty Not Recommended  
 Spiller Cleanup Date: / /  
 Enforcement Date: / /  
 Investigation Complete: / /  
 UST Involvement: True  
 Spill Class: Known release with minimal potential for fire or hazard. DEC Response.  
 Willing Responsible Party. Corrective action taken.  
 Spill Closed Dt: 09/07/99  
 Date Region Sent Summary to Central Office: / /

Map ID  
 Direction  
 Distance  
 Distance (ft.)  
 Elevation Site

MAP FINDINGS

Database(s) EDR ID Number  
 EPA ID Number

**AMOCO (Continued)**

**S104191882**

Corrective Action Plan Submitted: / /  
 Date Spill Entered In Computer Data File: 09/01/99  
 Time Spill Entered In Computer Data File: Not reported  
 Spill Record Last Update: 09/13/99  
 Is Updated: False  
 PBS Number: Not reported  
 Tank Number: Not reported  
 Tank Size: Not reported  
 Test Method: Not reported  
 Leak Rate Failed Tank: Not reported  
 Gross Leak Rate: Not reported  
 Material Class Type: Petroleum  
 Quantity Spilled: 0  
 Unkonwn Quantity Spilled: True  
 Units: Gallons  
 Quantity Recovered: 0  
 Unkonwn Quantity Recovered: True  
 Material: GASOLINE  
 Class Type: GASOLINE  
 Times Material Entry In File: 21329  
 CAS Number: Not reported  
 Last Date: 19940929  
 DEC Remarks: IN APRIL SUCTION LINE SYSTEM, AMERICAN SYTLE CHECK VALVE, LINE COULDN T BE TESTED BECAUSE THE CHECK VALVE WAS MALFUNCTIONING, CHECK VALVE WAS REPLACED, LINE WAS TESTED AND IT PASSED 9/8/99 FILE REASSIGNED LINE TEST WAS INCONCLUSIVE ACCORDING TO TESTER, CLOSURE REPORT SUBMITTED BUT NO SPILL NUMBER FOR SITE, SPILL OPENED CLOSURE REPORT REVIEWED VALVE REPLACED LINE PASSED,NO FURTHER ACTION FOR SPILL NUMBER  
 Spill Cause: LINE COULD NOT BE TESTED

**P64**  
**West**  
**1/4-1/2**  
**2512 ft.**

**BILL WOLF PETROLEUM**  
**615 UNION AVENUE**  
**WESTBURY, NY**

**LTANKS S101174499**  
**HIST LTANKS N/A**

**Site 2 of 2 in cluster P**

**Relative:**  
**Lower**

**LTANKS:**

**Actual:**  
**115 ft.**

Site ID: 154688  
 Spill Date: 07/11/94  
 Facility Addr2: Not reported  
 Facility ID: 9404954  
 Program Number: 9404954  
 SWIS: 3000  
 Region of Spill: 1  
 Investigator: ACLAMANN  
 Referred To: Not reported  
 Reported to Dept: 07/11/94  
 CID: 04  
 Spill Cause: Tank Failure  
 Water Affected: Not reported  
 Spill Source: Commercial/Industrial  
 Spill Notifier: Health Department  
 Cleanup Ceased: / /  
 Cleanup Meets Standard: True  
 Last Inspection: / /  
 Recommended Penalty: Penalty Not Recommended  
 UST Involvement: False  
 Spill Class: Known release that creates potential for fire or hazard. DEC Response.

Map ID  
Direction  
Distance  
Distance (ft.)  
Elevation

MAP FINDINGS

**BILL WOLF PETROLEUM (Continued)**

EDR ID Number  
EPA ID Number

Database(s)

Site

**S101174499**

Willing Responsible Party. Corrective action taken.  
Spill Closed Dt: 05/27/97  
Remediation Phase: 0  
Date Entered In Computer: 07/12/94  
Spill Record Last Update: 05/28/97  
Spille Namer: Not reported  
Spiller Company: BILL WOLF PETROLEUM  
Spiller Phone: Not reported  
Spiller Extention: Not reported  
Spiller Address: 55 JERICHO TPKE  
Spiller City,St,Zip: JERICHO, ZZ  
Spiller County: 001  
Spiller Contact: Not reported  
Spiller Phone: Not reported  
Spiller Extention: Not reported  
DEC Region: 1  
Program Number: 9404954  
DER Facility ID: 131132  
Site ID: 154688  
Operable Unit ID: 1002018  
Operable Unit: 01  
Material ID: 381557  
Material Code: 0001  
Material Name: #2 Fuel Oil  
Case No.: Not reported  
Material FA: Petroleum  
Quantity: 0.00  
Units: Gallons  
Recovered: 0.00  
Resource Affected: Soil  
Oxygenate: False  
Site ID: Not reported  
Spill Tank Test: Not reported  
Tank Number: Not reported  
Tank Size: Not reported  
Test Method: Not reported  
Leak Rate: Not reported  
Gross Fail: Not reported  
Modified By: Not reported  
Last Modified: Not reported  
Test Method: Not reported  
DEC Memo: Start DECRemark - 9404954 Prior to Sept, 2004 data translation this spill Lead  
DEC Field was "LAMANNO" / / : AT AMOCO S/S. END DECRemark - 9404954  
Remarks: Start CallerRemark - 9404954 FUEL OIL SPILL WITH IMPROPERLY ABANDONED FUEL TANK  
FOUND WHILE HOOKING UP SEWER CONNECTION, EXCAVATION OPEN END CallerRemark -  
9404954

**HIST LTANKS:**

Region of Spill: 1  
Spill Number: 9404954  
Investigator: LAMANNO  
Caller Name: Not reported  
Caller Agency: Not reported  
Caller Phone: Not reported  
Caller Extension: Not reported  
Notifier Name: Not reported  
Notifier Agency: Not reported

Map ID  
Direction  
Distance  
Distance (ft.)  
Elevation Site

MAP FINDINGS

Database(s) EDR ID Number  
EPA ID Number

**BILL WOLF PETROLEUM (Continued)**

**S101174499**

Notifier Phone: Not reported  
Notifier Extension: Not reported  
Spill Date: 07/11/1994  
Spill Time: 12:00  
Reported to Department Date: 07/11/94  
Reported to Department Time: 13:12  
SWIS: 28  
Spiller Contact: Not reported  
Spiller Phone: Not reported  
Spiller Extension: Not reported  
Spiller Name: BILL WOLF PETROLEUM  
Spiller Address: 55 JERICHO TPKE  
Spiller City,St,Zip: JERICHO  
Facility Contact: Not reported  
Facility Phone: Not reported  
Facility Extension: Not reported  
Spill Cause: Tank Failure  
Resource Affectd: On Land  
Water Affected: Not reported  
Spill Source: Other Commercial/Industrial  
Spill Notifier: Health Department  
PBS Number: Not reported  
Cleanup Ceased: / /  
Cleanup Meets Standard: True  
Last Inspection: / /  
Recommended Penalty: Penalty Not Recommended  
Spiller Cleanup Date: / /  
Enforcement Date: / /  
Investigation Complete: / /  
UST Involvement: False  
Spill Class: Known release that creates potential for fire or hazard. DEC Response.  
Willing Responsible Party. Corrective action taken.  
Spill Closed Dt: 05/27/97  
Date Region Sent Summary to Central Office: / /  
Corrective Action Plan Submitted: / /  
Date Spill Entered In Computer Data File: 07/12/94  
Time Spill Entered In Computer Data File: Not reported  
Spill Record Last Update: 05/28/97  
Is Updated: False  
PBS Number: Not reported  
Tank Number: Not reported  
Tank Size: Not reported  
Test Method: Not reported  
Leak Rate Failed Tank: Not reported  
Gross Leak Rate: Not reported  
Material Class Type: Petroleum  
Quantity Spilled: 0  
Unkonwn Quantity Spilled: False  
Units: Gallons  
Quantity Recovered: 0  
Unkonwn Quantity Recovered: False  
Material: #2 FUEL OIL  
Class Type: #2 FUEL OIL  
Times Material Entry In File: 24464  
CAS Number: Not reported  
Last Date: 19941207  
DEC Remarks: / / : AT AMOCO S/S.



Map ID  
 Direction  
 Distance  
 Distance (ft.)  
 Elevation

MAP FINDINGS

**BILL WOLF PETROLEUM (Continued)**

EDR ID Number  
 EPA ID Number

Database(s)

**S101174499**

Spill Cause: FUEL OIL SPILL WITH IMPROPERLY ABANDONED FUEL TANK FOUND WHILE HOOKING UP SEWER CONNECTION, EXCAVATION OPEN

**65**  
**WNW**  
**1/4-1/2**  
**2545 ft.**

**591 OXFORD STREET**  
**WESTBURY, NY**

**LTANKS** **S102668412**  
**HIST LTANKS** **N/A**

**Relative:**  
**Lower**

LTANKS:  
 Site ID: 62598  
 Spill Date: 08/26/88  
 Facility Addr2: Not reported  
 Facility ID: 8804627  
 Program Number: 8804627  
 SWIS: 3022  
 Region of Spill: 1  
 Investigator: MIRZA  
 Referred To: Not reported  
 Reported to Dept: 08/26/88  
 CID: 04  
 Spill Cause: Tank Overfill  
 Water Affected: Not reported  
 Spill Source: Tank Truck  
 Spill Notifier: Responsible Party  
 Cleanup Ceased: 09/08/88  
 Cleanup Meets Standard: True  
 Last Inspection: / /  
 Recommended Penalty: Penalty Not Recommended  
 UST Involvement: False  
 Spill Class: Not reported  
 Spill Closed Dt: 09/08/88  
 Remediation Phase: 0  
 Date Entered In Computer: 08/26/88  
 Spill Record Last Update: 06/12/06  
 Spille Namer: Not reported  
 Spiller Company: GIFFORDS OIL  
 Spiller Phone: (516) 576-3000  
 Spiller Extention: Not reported  
 Spiller Address: Not reported  
 Spiller City,St,Zip: ZZ  
 Spiller County: 001  
 Spiller Contact: Not reported  
 Spiller Phone: Not reported  
 Spiller Extention: Not reported  
 DEC Region: 1  
 Program Number: 8804627  
 DER Facility ID: 60672  
 Site ID: 62598  
 Operable Unit ID: 919743  
 Operable Unit: 01  
 Material ID: 456563  
 Material Code: 0001  
 Material Name: #2 Fuel Oil  
 Case No.: Not reported  
 Material FA: Petroleum  
 Quantity: 10.00  
 Units: Gallons  
 Recovered: 0.00

**Actual:**  
**121 ft.**

Map ID  
Direction  
Distance  
Distance (ft.)  
Elevation Site

MAP FINDINGS

Database(s)  
EDR ID Number  
EPA ID Number

(Continued)

S102668412

Resource Affected: Soil  
Oxygenate: False  
Site ID: Not reported  
Spill Tank Test: Not reported  
Tank Number: Not reported  
Tank Size: Not reported  
Test Method: Not reported  
Leak Rate: Not reported  
Gross Fail: Not reported  
Modified By: Not reported  
Last Modified: Not reported  
Test Method: Not reported  
DEC Memo: Start DECRemark - 8804627 Prior to Sept, 2004 data translation this spill Lead  
DEC Field was "MIRZA FD" 09/08/88: SPILL CAN BE CLOSED PENDING  
DISPOSAL OF 1/2 CUBIC YD OF CONT.SPEEDY DRY BY GIFFORDS OIL. NCDH SATISFIED  
WITH CLEANUP. FILE HAS BEEN DESTROYED ACCORDING TO STATE ARCHIVE AND  
RECORD ADMINISTRATOR RETENTION/DISPOSAL PROCEDURES END DECRemark - 8804627  
Remarks: Start CallerRemark - 8804627 CUSTOMER CALLED FOR DELIVERY - THOUGHT 1000 GAL  
TANK WAS EMPTY/ ONLY TOOK 300 GAL. WHEN TANK OVERFLOWED. GIFFORDS CONTAINED  
SPILL IN FLOWER BED AND CLEANED UP END CallerRemark - 8804627

HIST LTANKS:

Region of Spill: 1  
Spill Number: 8804627  
Investigator: MIRZA FD  
Caller Name: Not reported  
Caller Agency: Not reported  
Caller Phone: Not reported  
Caller Extension: Not reported  
Notifier Name: Not reported  
Notifier Agency: Not reported  
Notifier Phone: Not reported  
Notifier Extension: Not reported  
Spill Date: 08/26/1988  
Spill Time: 08:00  
Reported to Department Date: 08/26/88  
Reported to Department Time: 10:55  
SWIS: 28  
Spiller Contact: Not reported  
Spiller Phone: Not reported  
Spiller Extension: Not reported  
Spiller Name: GIFFORDS OIL  
Spiller Address: Not reported  
Spiller City,St,Zip: Not reported  
Facility Contact: Not reported  
Facility Phone: (516) 576-3000  
Facility Extension: Not reported  
Spill Cause: Tank Overfill  
Resource Affectd: On Land  
Water Affected: Not reported  
Spill Source: Tank Truck  
Spill Notifier: Responsible Party  
PBS Number: Not reported  
Cleanup Ceased: 09/08/88  
Cleanup Meets Standard: True  
Last Inspection: / /  
Recommended Penalty: Penalty Not Recommended

Map ID  
 Direction  
 Distance  
 Distance (ft.)  
 Elevation    Site

MAP FINDINGS

Database(s)    EDR ID Number  
 EPA ID Number

**(Continued)**

**S102668412**

Spiller Cleanup Date:        / /  
 Enforcement Date:         / /  
 Investigation Complete:     / /  
 UST Involvement:         False  
 Spill Class:                Not reported  
 Spill Closed Dt:            09/08/88  
 Date Region Sent Summary to Central Office: / /  
 Corrective Action Plan Submitted:        / /  
 Date Spill Entered In Computer Data File: 08/26/88  
 Time Spill Entered In Computer Data File: Not reported  
 Spill Record Last Update: 04/03/01  
 Is Updated:                False  
 PBS Number:                Not reported  
 Tank Number:               Not reported  
 Tank Size:                 Not reported  
 Test Method:               Not reported  
 Leak Rate Failed Tank:     Not reported  
 Gross Leak Rate:           Not reported  
 Material Class Type:       Petroleum  
 Quantity Spilled:         10  
 Unkonwn Quantity Spilled: False  
 Units:                     Gallons  
 Quantity Recovered:        0  
 Unkonwn Quantity Recovered: False  
 Material:                  #2 FUEL OIL  
 Class Type:                #2 FUEL OIL  
 Times Material Entry In File: 24464  
 CAS Number:               Not reported  
 Last Date:                 19941207  
 DEC Remarks:            09/08/88: SPILL CAN BE CLOSED PENDING DISPOSAL OF 1/2 CUBIC YD OF CONT.SPEEDY DRY BY GIFFORDS OIL. NCDH SATISFIED WITH CLEANUP.  
 Spill Cause:              CUSTOMER CALLED FOR DELIVERY - THOUGHT 1000 GAL TANK WAS EMPTY/ ONLY TOOK 300 GAL. WHEN TANK OVERFLOWED. GIFFORDS CONTAINED SPILL IN FLOWER BED AND CLEANED UP

**66**  
**South**  
**1/4-1/2**  
**2552 ft.**

**VOLTE RESIDENCE**  
**31 FIELDSTON ST**  
**WESTBURY, NY**

**LTANKS    S102233088**  
**HIST LTANKS    N/A**

**Relative:**  
**Lower**

**LTANKS:**  
 Site ID:                    250445  
 Spill Date:                02/12/96  
 Facility Addr2:            Not reported  
 Facility ID:                9514448  
 Program Number:         9514448  
 SWIS:                     3000  
 Region of Spill:         1  
 Investigator:             RDDECAND  
 Referred To:             Not reported  
 Reported to Dept:        02/12/96  
 CID:                        04  
 Spill Cause:              Tank Failure  
 Water Affected:         Not reported  
 Spill Source:             Private Dwelling  
 Spill Notifier:            Other  
 Cleanup Ceased:         / /  
 Cleanup Meets Standard: True

**Actual:**  
**112 ft.**

Map ID  
Direction  
Distance  
Distance (ft.)  
Elevation

MAP FINDINGS

**VOLTE RESIDENCE (Continued)**

EDR ID Number  
EPA ID Number

Database(s)

**S102233088**

Last Inspection: / /  
Recommended Penalty: Penalty Not Recommended  
UST Involvement: False  
Spill Class: Known release that creates potential for fire or hazard. DEC Response.  
Willing Responsible Party. Corrective action taken.  
Spill Closed Dt: 02/26/04  
Remediation Phase: 0  
Date Entered In Computer: 02/12/96  
Spill Record Last Update: 02/27/04  
Spille Namer: VOLTE  
Spiller Company: VOLTE RESIDENCE  
Spiller Phone: (516) 997-2420  
Spiller Extention: Not reported  
Spiller Address: 31 FIELDSTON ST  
Spiller City,St,Zip: WESTBURY, NY 11590-  
Spiller County: 001  
Spiller Contact: VOLTE  
Spiller Phone: (516) 997-2420  
Spiller Extention: Not reported  
DEC Region: 1  
Program Number: 9514448  
DER Facility ID: 205278  
Site ID: 250445  
Operable Unit ID: 1028993  
Operable Unit: 01  
Material ID: 354574  
Material Code: 0001  
Material Name: #2 Fuel Oil  
Case No.: Not reported  
Material FA: Petroleum  
Quantity: 180.00  
Units: Gallons  
Recovered: 0.00  
Resource Affected: Soil  
Oxygenate: False  
Site ID: Not reported  
Spill Tank Test: Not reported  
Tank Number: Not reported  
Tank Size: Not reported  
Test Method: Not reported  
Leak Rate: Not reported  
Gross Fail: Not reported  
Modified By: Not reported  
Last Modified: Not reported  
Test Method: Not reported  
DEC Memo: Start DECRemark - 9514448 Prior to Sept, 2004 data translation this spill Lead  
DEC Field was "DECANDIA" BC TELCON TO CALLER: SPILL AMOUNT WAS APPROXIMATED  
AFTER CUSTOMER RAN OUT OF HEAT AFTER A DELIVERY EARLIER THIS MONTH. TEMPORARY  
SUPPLY HAS BEENSET UP. TANK IS A UST IN THE FRONT RT. CORNER OF THE PROPERTY.  
END DECRemark - 9514448  
Remarks: Start CallerRemark - 9514448 underground tank failed - nothing has been done  
yet to clean up END CallerRemark - 9514448  
HIST LTANKS:  
Region of Spill: 1  
Spill Number: 9514448  
Investigator: DECANDIA

Map ID  
Direction  
Distance  
Distance (ft.)  
Elevation Site

MAP FINDINGS

Database(s) EDR ID Number  
EPA ID Number

**VOLTE RESIDENCE (Continued)**

**S102233088**

Caller Name: Not reported  
Caller Agency: Not reported  
Caller Phone: Not reported  
Caller Extension: Not reported  
Notifier Name: Not reported  
Notifier Agency: Not reported  
Notifier Phone: Not reported  
Notifier Extension: Not reported  
Spill Date: 02/12/1996  
Spill Time: 11:55  
Reported to Department Date: 02/12/96  
Reported to Department Time: 12:50  
SWIS: 28  
Spiller Contact: VOLTE  
Spiller Phone: (516) 997-2420  
Spiller Extension: Not reported  
Spiller Name: VOLTE RESIDENCE  
Spiller Address: 31 FIELDSTON ST  
Spiller City,St,Zip: WESTBURY, NY 11590-  
Facility Contact: VOLTE  
Facility Phone: (516) 997-2420  
Facility Extension: Not reported  
Spill Cause: Tank Failure  
Resource Affectd: On Land  
Water Affected: Not reported  
Spill Source: Private Dwelling  
Spill Notifier: Other  
PBS Number: Not reported  
Cleanup Ceased: / /  
Cleanup Meets Standard: False  
Last Inspection: / /  
Recommended Penalty: Penalty Not Recommended  
Spiller Cleanup Date: / /  
Enforcement Date: / /  
Investigation Complete: / /  
UST Involvement: False  
Spill Class: Known release that creates potential for fire or hazard. DEC Response.  
Willing Responsible Party. Corrective action taken.  
Spill Closed Dt: / /  
Date Region Sent Summary to Central Office: / /  
Corrective Action Plan Submitted: / /  
Date Spill Entered In Computer Data File: 02/12/96  
Time Spill Entered In Computer Data File: Not reported  
Spill Record Last Update: 02/13/96  
Is Updated: False  
PBS Number: Not reported  
Tank Number: Not reported  
Tank Size: Not reported  
Test Method: Not reported  
Leak Rate Failed Tank: Not reported  
Gross Leak Rate: Not reported  
Material Class Type: Petroleum  
Quantity Spilled: 180  
Unkonwn Quantity Spilled: False  
Units: Gallons  
Quantity Recovered: 0  
Unkonwn Quantity Recovered: False

Map ID  
 Direction  
 Distance  
 Distance (ft.)  
 Elevation Site

MAP FINDINGS

Database(s) EDR ID Number  
 EPA ID Number

**VOLTE RESIDENCE (Continued)**

**S102233088**

Material: #2 FUEL OIL  
 Class Type: #2 FUEL OIL  
 Times Material Entry In File: 24464  
 CAS Number: Not reported  
 Last Date: 19941207  
 DEC Remarks: BC TELCON TO CALLER: SPILL AMOUNT WAS APPROXIMATED AFTER CUSTOMER RAN OUT OF HEAT AFTER A DELIVERY EARLIER THIS MONTH. TEMPORARY SUPPLY HAS BEEN SET UP. TANK IS A UST IN THE FRONT RT. CORNER OF THE PROPERTY.  
 Spill Cause: underground tank failed - nothing has been done yet to clean up

**67**  
**WSW**  
**1/4-1/2**  
**2591 ft.**

**AID AUTO STORE**  
**275 GRAND BLVD**  
**WESTBURY, NY**

**LTANKS** **S102669030**  
**HIST LTANKS** **N/A**

**Relative:**  
**Lower**

**LTANKS:**  
 Site ID: 176145  
 Spill Date: 10/30/90  
 Facility Addr2: Not reported  
 Facility ID: 9008929  
 Program Number: 9008929  
 SWIS: 3000  
 Region of Spill: 1  
 Investigator: LUCE  
 Referred To: Not reported  
 Reported to Dept: 11/14/90  
 CID: 04  
 Spill Cause: Tank Overfill  
 Water Affected: Not reported  
 Spill Source: Commercial/Industrial  
 Spill Notifier: Responsible Party  
 Cleanup Ceased: 01/09/91  
 Cleanup Meets Standard: True  
 Last Inspection: / /  
 Recommended Penalty: Penalty Not Recommended  
 UST Involvement: False  
 Spill Class: Not reported  
 Spill Closed Dt: 01/09/91  
 Remediation Phase: 0  
 Date Entered In Computer: 11/15/90  
 Spill Record Last Update: 01/09/91  
 Spille Namer: Not reported  
 Spiller Company: AID AUTO STORE  
 Spiller Phone: (516) 338-7889  
 Spiller Extention: Not reported  
 Spiller Address: 275 GRAND BLVD  
 Spiller City,St,Zip: WESTBURY, NY  
 Spiller County: 001  
 Spiller Contact: Not reported  
 Spiller Phone: Not reported  
 Spiller Extention: Not reported  
 DEC Region: 1  
 Program Number: 9008929  
 DER Facility ID: 148042  
 Site ID: Not reported  
 Operable Unit ID: Not reported  
 Operable Unit: Not reported  
 Material ID: Not reported

**Actual:**  
**114 ft.**

Map ID  
 Direction  
 Distance  
 Distance (ft.)  
 Elevation Site

MAP FINDINGS

Database(s) EDR ID Number  
 EPA ID Number

**AID AUTO STORE (Continued)**

**S102669030**

Material Code: Not reported  
 Material Name: Not reported  
 Case No.: Not reported  
 Material FA: Not reported  
 Quantity: Not reported  
 Units: Not reported  
 Recovered: Not reported  
 Resource Affected: Not reported  
 Oxygenate: Not reported  
 Site ID: Not reported  
 Spill Tank Test: Not reported  
 Tank Number: Not reported  
 Tank Size: Not reported  
 Test Method: Not reported  
 Leak Rate: Not reported  
 Gross Fail: Not reported  
 Modified By: Not reported  
 Last Modified: Not reported  
 Test Method: Not reported  
 DEC Memo: Not reported  
 Remarks: Start CallerRemark - 9008929 BATTERIES FELL OFF ACCIDENTALLY. SPILL WAS CLEANED UP BY AID AUTO PERSONNEL USING SPEEDI DRY. END CallerRemark - 9008929

**HIST LTANKS:**

Region of Spill: 1  
 Spill Number: 9008929  
 Investigator: LUCE  
 Caller Name: Not reported  
 Caller Agency: Not reported  
 Caller Phone: Not reported  
 Caller Extension: Not reported  
 Notifier Name: Not reported  
 Notifier Agency: Not reported  
 Notifier Phone: Not reported  
 Notifier Extension: Not reported  
 Spill Date: 10/30/1990  
 Spill Time: 16:00  
 Reported to Department Date: 11/14/90  
 Reported to Department Time: 11:28  
 SWIS: 28  
 Spiller Contact: Not reported  
 Spiller Phone: Not reported  
 Spiller Extension: Not reported  
 Spiller Name: AID AUTO STORE  
 Spiller Address: 275 GRAND BLVD  
 Spiller City,St,Zip: WESTBURY, NY  
 Facility Contact: Not reported  
 Facility Phone: (516) 338-7889  
 Facility Extension: Not reported  
 Spill Cause: Tank Overfill  
 Resource Affectd: On Land  
 Water Affected: Not reported  
 Spill Source: Other Commercial/Industrial  
 Spill Notifier: Responsible Party  
 PBS Number: Not reported  
 Cleanup Ceased: 01/09/91  
 Cleanup Meets Standard: True

Map ID  
 Direction  
 Distance  
 Distance (ft.)  
 Elevation Site

MAP FINDINGS

Database(s) EDR ID Number  
 EPA ID Number

**AID AUTO STORE (Continued)**

**S102669030**

Last Inspection: / /  
 Recommended Penalty: Penalty Not Recommended  
 Spiller Cleanup Date: / /  
 Enforcement Date: / /  
 Investigation Complete: / /  
 UST Involvement: False  
 Spill Class: Not reported  
 Spill Closed Dt: 01/09/91  
 Date Region Sent Summary to Central Office: / /  
 Corrective Action Plan Submitted: / /  
 Date Spill Entered In Computer Data File: 11/15/90  
 Time Spill Entered In Computer Data File: Not reported  
 Spill Record Last Update: 01/09/91  
 Is Updated: False  
 PBS Number: Not reported  
 Tank Number: Not reported  
 Tank Size: Not reported  
 Test Method: Not reported  
 Leak Rate Failed Tank: Not reported  
 Gross Leak Rate: Not reported  
 Material Class Type: Not reported  
 Quantity Spilled: Not reported  
 Unkonwn Quantity Spilled: Not reported  
 Units: Not reported  
 Quantity Recovered: Not reported  
 Unkonwn Quantity Recovered: Not reported  
 Material: Not reported  
 Class Type: Not reported  
 Times Material Entry In File: Not reported  
 CAS Number: Not reported  
 Last Date: Not reported  
 DEC Remarks: 01/09/91: CLEANUP SATISFACTORY. 10/10/95: This is additional information about material spilled from the translation of the old spill file: SULPHURIC ACID.  
 Spill Cause: BATTERIES FELL OFF ACCIDENTALLY. SPILL WAS CLEANED UP BY AID AUTO PERSONNEL USING SPEEDI DRY.

**68 JOVEE CONTRACTING**  
**SE 51 KINKEL ST.**  
**1/4-1/2 WESTBURY, NY 11590**  
**2593 ft.**

**SWF/LF S105841381**  
**N/A**

**Relative:** SWF/LF:  
**Lower** Flag: INACTIVE  
 Secondary Addr: Not reported  
**Actual:** Region Code: 1  
**121 ft.** Phone Number: 5169976060  
 Owner Name: Joseph Valentine  
 Owner Type: Private  
 Owner Address: 51 Kinkel St.  
 Owner Addr2: Not reported  
 Owner City,St,Zip: Westbury, NY 11590  
 Owner Email: Not reported  
 Owner Phone: 5169976060  
 Contact Name: Joseph Valentine  
 Contact Address: 51 Kinkel Street  
 Contact Addr2: Not reported  
 Contact City,St,Zip: Westbury, NY 11590



Map ID  
 Direction  
 Distance  
 Distance (ft.)  
 Elevation

MAP FINDINGS

**JOVEE CONTRACTING (Continued)**

EDR ID Number  
 EPA ID Number

Database(s)

Site

**S105841381**

Contact Email: Not reported  
 Contact Phone: 5169976060  
 Activity Desc: C&D processing - regulated  
 Activity Number: 30M28  
 Active: No  
 East Coordinate: 621400  
 North Coordinate: 4512600  
 Accuracy Code: 4.3 - Utilization of Digital Orthophoto Quads  
 Regulatory Status: Permit  
 Waste Type: Construction & Demolition Debris;Paper (All Types);Metal (Structural)  
 Authorization #: 1-2822-00521/00001  
 Authorization Date: 12/31/1998  
 Expiration Date: 9/9/2003

**Q69**  
**ESE**  
 1/4-1/2  
 2611 ft.

**ROYAL GUARD FENCE CO**  
**550 MAIN STREET**  
**WESTBURY, NY**

**LTANKS**  
**HIST LTANKS**

**S100781988**  
**N/A**

**Site 1 of 3 in cluster Q**

**Relative:**  
**Lower**

**LTANKS:**

**Actual:**  
**122 ft.**

Site ID: 199626  
 Spill Date: 10/26/93  
 Facility Addr2: Not reported  
 Facility ID: 9309079  
 Program Number: 9309079  
 SWIS: 3000  
 Region of Spill: 1  
 Investigator: T/T/F  
 Referred To: Not reported  
 Reported to Dept: 10/26/93  
 CID: 04  
 Spill Cause: Tank Test Failure  
 Water Affected: Not reported  
 Spill Source: Commercial/Industrial  
 Spill Notifier: Tank Tester  
 Cleanup Ceased: 10/28/93  
 Cleanup Meets Standard: True  
 Last Inspection: / /  
 Recommended Penalty: Penalty Not Recommended  
 UST Involvement: True  
 Spill Class: Known release that creates potential for fire or hazard. DEC Response. Willing Responsible Party. Corrective action taken.  
 Spill Closed Dt: 10/28/93  
 Remediation Phase: 0  
 Date Entered In Computer: 10/28/93  
 Spill Record Last Update: 10/29/93  
 Spille Namer: Not reported  
 Spiller Company: ROYAL GUARD FENCE CO  
 Spiller Phone: (516) 334-7544  
 Spiller Extention: Not reported  
 Spiller Address: 550 MAIN ST  
 Spiller City,St,Zip: WESTBURY, ZZ  
 Spiller County: 001  
 Spiller Contact: Not reported  
 Spiller Phone: Not reported  
 Spiller Extention: Not reported  
 DEC Region: 1

Map ID  
Direction  
Distance  
Distance (ft.)  
Elevation    Site

MAP FINDINGS

Database(s)    EDR ID Number  
EPA ID Number

**ROYAL GUARD FENCE CO (Continued)**

**S100781988**

Program Number: 9309079  
DER Facility ID: 166158  
Site ID: 199626  
Operable Unit ID: 990629  
Operable Unit: 01  
Material ID: 391746  
Material Code: 0009  
Material Name: Gasoline  
Case No.: Not reported  
Material FA: Petroleum  
Quantity: 0.00  
Units: Gallons  
Recovered: 0.00  
Resource Affected: Groundwater  
Oxygenate: False  
Site ID: 199626  
Spill Tank Test: 1542128  
Tank Number: Not reported  
Tank Size: 0  
Test Method: 00  
Leak Rate: 0.00  
Gross Fail: Not reported  
Modified By: Spills  
Last Modified: 10/01/04  
Test Method: Unknown  
DEC Memo: Not reported  
Remarks: Start CallerRemark - 9309079 4K FAILED AT -.112, BONAFIDE TESTER, WILL RETEST,  
END CallerRemark - 9309079

**HIST LTANKS:**

Region of Spill: 1  
Spill Number: 9309079  
Investigator: T/T/F  
Caller Name: Not reported  
Caller Agency: Not reported  
Caller Phone: Not reported  
Caller Extension: Not reported  
Notifier Name: Not reported  
Notifier Agency: Not reported  
Notifier Phone: Not reported  
Notifier Extension: Not reported  
Spill Date: 10/26/1993  
Spill Time: 15:36  
Reported to Department Date: 10/26/93  
Reported to Department Time: 18:47  
SWIS: 28  
Spiller Contact: Not reported  
Spiller Phone: Not reported  
Spiller Extension: Not reported  
Spiller Name: ROYAL GUARD FENCE CO  
Spiller Address: 550 MAIN ST  
Spiller City,St,Zip: WESTBURY  
Facility Contact: Not reported  
Facility Phone: (516) 334-7544  
Facility Extension: Not reported  
Spill Cause: Tank Test Failure  
Resource Affectd: Groundwater

Map ID  
 Direction  
 Distance  
 Distance (ft.)  
 Elevation    Site

MAP FINDINGS

Database(s)    EDR ID Number  
 EPA ID Number

**ROYAL GUARD FENCE CO (Continued)**

**S100781988**

Water Affected:            Not reported  
 Spill Source:              Other Commercial/Industrial  
 Spill Notifier:            Tank Tester  
 PBS Number:               Not reported  
 Cleanup Ceased:          10/28/93  
 Cleanup Meets Standard:   True  
 Last Inspection:          / /  
 Recommended Penalty:    Penalty Not Recommended  
 Spiller Cleanup Date:     / /  
 Enforcement Date:        / /  
 Investigation Complete:   / /  
 UST Involvement:         True  
 Spill Class:                Known release that creates potential for fire or hazard. DEC Response.  
                                   Willing Responsible Party. Corrective action taken.  
 Spill Closed Dt:            10/28/93  
 Date Region Sent Summary to Central Office: / /  
 Corrective Action Plan Submitted:        / /  
 Date Spill Entered In Computer Data File:    10/28/93  
 Time Spill Entered In Computer Data File:    Not reported  
 Spill Record Last Update:    10/29/93  
 Is Updated:                False  
 PBS Number:               Not reported  
 Tank Number:              Not reported  
 Tank Size:                 0  
 Test Method:               Not reported  
 Leak Rate Failed Tank:     0.00  
 Gross Leak Rate:           Not reported  
 Material Class Type:       Petroleum  
 Quantity Spilled:         0  
 Unkonwn Quantity Spilled:   False  
 Units:                      Gallons  
 Quantity Recovered:       0  
 Unkonwn Quantity Recovered: False  
 Material:                   GASOLINE  
 Class Type:                GASOLINE  
 Times Material Entry In File:    21329  
 CAS Number:               Not reported  
 Last Date:                 19940929  
 DEC Remarks:            10/28/93: TANK ALONE FOR 93-08336.  
 Spill Cause:               4K FAILED AT -.112, BONAFIDE TESTER, WILL RETEST,

**Q70            ATLAS GRAPHICS**  
**ESE            567 MAIN STREET**  
**1/2-1          NEW CASSEL, NY 11590**  
**2682 ft.**

**SHWS    S106780927**  
**INST CONTROL    N/A**

**Site 2 of 3 in cluster Q**

**Relative:  
 Lower**

SHWS:  
 Program:            HW  
 Site Code:           58838  
 Classification:      SIGNIFICANT THREAT TO THE PUBLIC HEALTH OR ENVIRONMENT - ACTION  
                                   REQUIRED.  
 Region:              1  
 Acres:                1.000  
 HW Code:             130043B  
 Record Add:         1999-11-18 12:00:00  
 Record Upd:         2007-07-09 08:56:00  
 Updated By:         GTBOBERS

**Actual:  
 122 ft.**

Map ID  
 Direction  
 Distance  
 Distance (ft.)  
 Elevation Site

MAP FINDINGS

Database(s) EDR ID Number  
 EPA ID Number

**ATLAS GRAPHICS (Continued)**

**S106780927**

**Site Description:** This site is located at 567 Main Street in the western part of the NCIA. The site is approximately one acre, with one manufacturing building and a paved parking area covering most of the area. The building was built in 1950, and used as a warehouse for construction vehicles until 1997. In 1997, the property was purchased by Atlas Graphics Inc., which currently operates a photo-engraving manufacturing operation. This operation uses a reported 312 gallons per year of TCE. At the time of its purchase, the building was connected to a cesspool for its sanitary waste disposal. In 1977, there was a documented discharge of approximately 50 gallons of TCE to the cesspool. This site was listed on the Registry as a Class 2 site in 1995. The analytical results for this site indicated that elevated levels of TCE were found on-site in both the soil and groundwater. The ROD for this site, issued in February 2000, selected air sparging/soil vapor extraction (AS/SVE) as the remedy to address the on-site contaminated soil and groundwater. The system was constructed in October 2000 and was operated through November of 2003. A soil vapor intrusion investigation is planned.

**Environmental Problems:** Past site operations contaminated groundwater beneath and downgradient of the site with high levels (exceeding SCGs) of TCE. Contaminated groundwater is within an EPA-designated sole-source aquifer. Contaminants have migrated downgradient of the site. Two public water supply wells are located 1,800 feet southeast of the site. The groundwater contamination downgradient of the NCIA was addressed in the October 2003 Record of Decision. On-site groundwater monitoring for the Atlas Graphics site shows that contaminant levels at the site are similar to upgradient levels as of November 2003.

**Health Problems Assessment:** There are multiple groundwater contaminant plumes beneath the New Cassel Industrial Area. Activities within the site have contributed to the groundwater contamination. The Bowling Green Public Water Supply Wells are located 300 to 500 yards down-gradient of the industrial area and are contaminated with levels of volatile organic compounds (VOCs) that exceed New York State drinking water standards. Remediation of site-related source areas has reduced the level of VOCs in the raw water entering the Bowling Green wells. An air stripper was placed on the wells in 1995 to remove contaminants before water is distributed to customers. Strategies to further protect the impacted downgradient supply wells are yet to be implemented.

**Dump:** False  
**Structure:** True  
**Lagoon:** False  
**Landfill:** False  
**Pond:** False  
**Disp Start:** unknown  
**Disp Term:** present  
**Lat/Long:** 40:45:24:0 / 73:33:59:0  
**Dell:** F  
**Record Add:** 11/18/99  
**Record Upd:** 06/29/07  
**Updated By:** GTBOBERS  
**Own Op:** 03  
**Sub Type:** NNN  
**Owner Name:** Not reported  
**Owner Company:** RICHARD DEGENHARDT  
**Owner Address:** Not reported  
**Owner Addr2:** Not reported  
**Owner City,St,Zip:** ZZ  
**Owner Country:** United States of America  
**Own Op:** 04  
**Sub Type:** E  
**Owner Name:** Not reported

Map ID  
Direction  
Distance  
Distance (ft.)  
Elevation    Site

MAP FINDINGS

Database(s)    EDR ID Number  
EPA ID Number

**ATLAS GRAPHICS (Continued)**

**S106780927**

Owner Company: RICHARD DEGENHARDT  
Owner Address: 567 MAIN ST.  
Owner Addr2: Not reported  
Owner City,St,Zip: WESTBURY, NY 11590  
Owner Country: United States of America  
Own Op: 01  
Sub Type: E  
Owner Name: Not reported  
Owner Company: RICHARD DEGENHARDT  
Owner Address: 567 MAIN ST.  
Owner Addr2: Not reported  
Owner City,St,Zip: WESTBURY, NY 11590  
Owner Country: United States of America  
Own Op: 04  
Sub Type: NNN  
Owner Name: Not reported  
Owner Company: Richard Degenhardt  
Owner Address: 567 Main Street  
Owner Addr2: Not reported  
Owner City,St,Zip: New Cassel, NY 11590  
Owner Country: United States of America  
Own Op: 01  
Sub Type: E  
Owner Name: Not reported  
Owner Company: RICHARD DEGENHARDT  
Owner Address: 567 MAIN ST.  
Owner Addr2: Not reported  
Owner City,St,Zip: WESTBURY, NY 11590  
Owner Country: United States of America  
HW Code: 130043B  
Waste Type: 1,1,1 TCA  
Waste Quantity: UNKNOWN  
Waste Code: Not reported  
HW Code: 130043B  
Waste Type: TRICHLOROETHENE (TCE)  
Waste Quantity: UNKNOWN  
Waste Code: Not reported  
Crossref ID: NYD001095363  
Cross Ref Type Code: 05  
Cross Ref Type: EPA Site ID  
Record Added Date: 05/10/01  
Record Updated: 02/24/05  
Updated By: REGTRANS

**INST CONTROL:**

Site Code: 58838  
Control Name: Ground Water Use Restriction  
HW Code: 130043B  
Control Code: 08  
Control Type: INST  
Dt record added: 04/09/07  
Dt rec updated: 04/09/07  
Updated By: THKNIZEK  
Env Problem: Past site operations contaminated groundwater beneath and downgradient of the site with high levels (exceeding SCGs) of TCE. Contaminated groundwater is within an EPA-designated sole-source aquifer. Contaminants have migrated downgradient of thePast site operations contaminated groundwater beneath and

Map ID  
Direction  
Distance  
Distance (ft.)  
Elevation Site

MAP FINDINGS

Database(s)  
EDR ID Number  
EPA ID Number

ATLAS GRAPHICS (Continued)

S106780927

downgradient of the site with high levels (exceeding SCGs) of TCE. Contaminated groundwater is within an EPA-designated sole-source aquifer. Contaminants have migrated downgradient of the site. Two public water supply wells are located 1,800 feet southeast of the site. The groundwater contamination downgradient of the NCIA was addressed in the October 2003 Record of Decision. On-site groundwater monitoring for the Atlas Graphics site. Two public water supply wells are located 1,800 feet southeast of the site. The groundwater contamination downgradient of the NCIA was addressed in the October 2003 Record of Decision. On-site groundwater monitoring for the Atlas Graphics site shows that contaminant levels at the site are similar to upgradient levels as of November 2003. The site shows that contaminant levels at the site are similar to upgradient levels as of November 2003.

Health Problem: There are multiple groundwater contaminant plumes beneath the New Cassel Industrial Area. Activities within the site have contributed to the groundwater contamination. The Bowling Green Public Water Supply Wells are located 300 to 500 yards down-gradient of the industrial area and are contaminated with levels of volatile organic compounds (VOCs) that exceed New York State drinking water standards. Remediation of site-related source areas has reduced the level of VOCs in the raw water entering the industrial area and are contaminated with levels of volatile organic compounds (VOCs) that exceed New York State drinking water standards. Remediation of site-related source areas has reduced the level of VOCs in the raw water entering the Bowling Green wells. An air stripper was placed on the wells in 1995 to remove contaminants before water is distributed to customers. Strategies to further protect the impacted downgradient supply wells are yet to be implemented. The Bowling Green wells. An air stripper was placed on the wells in 1995 to remove contaminants before water is distributed to customers. Strategies to further protect the impacted downgradient supply wells are yet to be implemented.

Site Description: This site is located at 567 Main Street in the western part of the NCIA. The site is approximately one acre, with one manufacturing building and a paved parking area covering most of the area. The building was built in 1950, and used as a warehouse for construction vehicles until 1997. In 1997, the property was purchased by Atlas Graphics Inc., which currently operates a photo-engraving manufacturing operation. This operation uses a reported 312 gallons per year of TCE. At the time of its purchase, the building was connected to a cesspool for its sanitary waste disposal. In 1977, there was a documented discharge of approximately 50 gallons of TCE to the cesspool. This site was listed on the Registry as a Class 2 site in 1995. The analytical results for this site indicated that elevated levels of TCE were found on-site in both the soil and groundwater. The ROD for this site, issued in February 2000, selected air sparging/soil vapor extraction (AS/SVE) as the remedy to address the local results for this site indicated that elevated levels of TCE were found on-site in both the soil and groundwater. The ROD for this site, issued in February

Map ID  
Direction  
Distance  
Distance (ft.)  
Elevation Site

MAP FINDINGS

Database(s)  
EDR ID Number  
EPA ID Number

ATLAS GRAPHICS (Continued)

S106780927

2000, selected air sparging/soil vapor extraction (AS/SVE) as the remedy to address the on-site contaminated soil and groundwater. The system was constructed in October 2000 and was operated through November of 2003. A soil vapor intrusion investigation is planned.n-site contaminated soil and groundwater. The system was constructed in October 2000 and was operated through November of 2003. A soil vapor intrusion investigation is planned.

Site Code: 58838  
Control Name: Deed Restriction  
HW Code: 130043B  
Control Code: A  
Control Type: INST  
Dt record added: 04/09/07  
Dt rec updated: 04/09/07  
Updated By: THKNIZEK  
Env Problem: Past site operations contaminated groundwater beneath and downgradient of the site with high levels (exceeding SCGs) of TCE. Contaminated groundwater is within an EPA-designated sole-source aquifer. Contaminants have migrated downgradient of the site with high levels (exceeding SCGs) of TCE. Contaminated groundwater is within an EPA-designated sole-source aquifer. Contaminants have migrated downgradient of the site. Two public water supply wells are located 1,800 feet southeast of the site. The groundwater contamination downgradient of the NCI was addressed in the October 2003 Record of Decision. On-site groundwater monitoring for the Atlas Graphics site shows that contaminant levels at the site are similar to upgradient levels as of November 2003.

Health Problem: There are multiple groundwater contaminant plumes beneath the New Cassel Industrial Area. Activities within the site have contributed to the groundwater contamination. The Bowling Green Public Water Supply Wells are located 300 to 500 yards down-gradient of the industrial area and are contaminated with levels of volatile organic compounds (VOCs) that exceed New York State drinking water standards. Remediation of site-related source areas has reduced the level of VOCs in the raw water entering the Bowling Green wells. An air stripper was placed on the wells in 1995 to remove contaminants before water is distributed to customers. Strategies to further protect the impacted downgradient supply wells are yet to be implemented.

Site Description: This site is located at 567 Main Street in the western part of the NCI. The site is approximately one acre, with one manufacturing building and a paved parking area covering most of the area. The building was built in 1950, and used as a warehouse. This site is located at 567 Main Street in the western part of the NCI. The site is approximately one acre, with one manufacturing building and a paved parking area covering most of the area. The building was

Map ID  
 Direction  
 Distance  
 Distance (ft.)  
 Elevation Site

MAP FINDINGS

Database(s) EDR ID Number  
 EPA ID Number

**ATLAS GRAPHICS (Continued)**

**S106780927**

built in 1950, and used as a warehouse for construction vehicles until 1997. In 1997, the property was purchased by Atlas Graphics Inc., which currently operates a photo-engraving manufacturing operation. This operation uses a reported 312 gallons per year of TCE. At the time of its purchase for construction vehicles until 1997. In 1997, the property was purchased by Atlas Graphics Inc., which currently operates a photo-engraving manufacturing operation. This operation uses a reported 312 gallons per year of TCE. At the time of its purchase, the building was connected to a cesspool for its sanitary waste disposal. In 1977, there was a documented discharge of approximately 50 gallons of TCE to the cesspool. This site was listed on the Registry as a Class 2 site in 1995. The analytical results for this site indicated that elevated levels of TCE were found on-site in both the soil and groundwater. The ROD for this site, issued in February 2000, selected air sparging/soil vapor extraction (AS/SVE) as the remedy to address the local results for this site indicated that elevated levels of TCE were found on-site in both the soil and groundwater. The ROD for this site, issued in February 2000, selected air sparging/soil vapor extraction (AS/SVE) as the remedy to address the on-site contaminated soil and groundwater. The system was constructed in October 2000 and was operated through November of 2003. A soil vapor intrusion investigation is planned.

**Q71 IMC MAGNETICS**  
**ESE 570 MAIN STREET**  
**1/2-1 NEW CASSEL, NY 11590**  
**2705 ft.**

**SHWS S106780926**  
**INST CONTROL N/A**

**Site 3 of 3 in cluster Q**

**Relative:  
 Lower**

**SHWS:**

**Actual:  
 122 ft.**

Program: HW  
 Site Code: 55773  
 Classification: SIGNIFICANT THREAT TO THE PUBLIC HEALTH OR ENVIRONMENT - ACTION REQUIRED.  
 Region: 1  
 Acres: 2.000  
 HW Code: 130043A  
 Record Add: 1999-11-18 12:00:00  
 Record Upd: 2007-07-09 08:55:00  
 Updated By: GTBOBERS

**Site Description:** This site is located at 570 Main St. in the western part of the NCIA. The site is a little over two acres, with one manufacturing building and a paved parking area covering most of the area. The site was occupied by IMC Magnetism Inc. from the early 1950s until 1992. Products made during IMC's occupation of the site included induction motors, fans and blowers, stepper motors and other rotating machines. Soils and groundwater at the site are contaminated with chlorinated hydrocarbons, petroleum hydrocarbons and metals. This site was listed on the Registry as a Class 2 site in 1995. Further investigations on this site revealed that the soils and groundwater were contaminated with chlorinated VOCs. Beginning in October 1997, IMC has operated a soil vapor extraction (SVE) system to remediate on-site soil contamination. The ROD for OU-1, On-Site Soil Contamination, incorporating the SVE system, was issued in January of 1998. A focused onsite groundwater RIFS at this site confirmed the presence of an on-site chlorinated VOC groundwater plume. The ROD for OU-2 On-Site Groundwater, was issued by NYSDEC in March 2000. The remedy selected



Map ID  
 Direction  
 Distance  
 Distance (ft.)  
 Elevation Site

MAP FINDINGS

Database(s) EDR ID Number  
 EPA ID Number

**IMC MAGNETICS (Continued)**

**S106780926**

for groundwater remediation at this site is in-situ oxidation using hydrogen peroxide injection. Treatment began in December 2001 and is on-going. A soil vapor intrusion investigation is planned.

**Environmental Problems:** The primary contaminants of concern at the site known at this time include VOCs including PCE, and heavy metals such as chromium. The primary impact was to groundwater beneath the site and soils in the NW portion of the site. VOCs and metals at the site exceed SCGs.

**Health Problems Assessment:** There are multiple groundwater contaminant plumes beneath the New Cassel Industrial Area. Activities within the site have contributed to the groundwater contamination. The Bowling Green Public Water Supply Wells are located 300 to 500 yards down-gradient of the industrial area and are contaminated with levels of volatile organic compounds (VOCs) that exceed New York State drinking water standards. Remediation of site-related source areas has reduced the level of VOCs in the raw water entering the Bowling Green wells. An air stripper was placed on the wells in 1995 to remove contaminants before water is distributed to customers. Strategies to further protect the impacted downgradient supply wells are yet to be implemented.

Dump: False  
 Structure: True  
 Lagoon: False  
 Landfill: False  
 Pond: False  
 Disp Start: 1950  
 Disp Term: 1992  
 Lat/Long: 40:45:23:0 / 73:33:59:0  
 Dell: F  
 Record Add: 11/18/99  
 Record Upd: 10/30/06  
 Updated By: JGJONES  
 Own Op: 03  
 Sub Type: NNN  
 Owner Name: Not reported  
 Owner Company: NMB (USA)  
 Owner Address: Not reported  
 Owner Addr2: Not reported  
 Owner City,St,Zip: ZZ  
 Owner Country: United States of America  
 Own Op: 04  
 Sub Type: NNN  
 Owner Name: Not reported  
 Owner Company: IMC Magnetix  
 Owner Address: 475 Wireless Boulevard  
 Owner Addr2: Not reported  
 Owner City,St,Zip: Hauppauge, NY 11788  
 Owner Country: United States of America  
 Own Op: 04  
 Sub Type: E  
 Owner Name: Not reported  
 Owner Company: NMB (USA)  
 Owner Address: 475 WIRELESS BLVD.  
 Owner Addr2: Not reported  
 Owner City,St,Zip: HAUPPAUGE, NY 11788  
 Owner Country: United States of America  
 Own Op: 01  
 Sub Type: NNN  
 Owner Name: Not reported  
 Owner Company: Foray Construction Company

Map ID  
Direction  
Distance  
Distance (ft.)  
Elevation Site

MAP FINDINGS

Database(s) EDR ID Number  
EPA ID Number

**IMC MAGNETICS (Continued)**

**S106780926**

Owner Address: 193-69 85th Road  
Owner Addr2: Not reported  
Owner City,St,Zip: Holliswood, NY 11423  
Owner Country: United States of America  
Own Op: 01  
Sub Type: E  
Owner Name: JAN WOHRZYK  
Owner Company: Foray Construction Company  
Owner Address: 193-69 85TH ROAD  
Owner Addr2: Not reported  
Owner City,St,Zip: HOLLISWOOD, NY 11423  
Owner Country: United States of America  
Own Op: 01  
Sub Type: E  
Owner Name: JAN WOHRZYK  
Owner Company: NMB (USA)  
Owner Address: 193-69 85TH ROAD  
Owner Addr2: Not reported  
Owner City,St,Zip: HOLLISWOOD, NY 11423  
Owner Country: United States of America  
HW Code: 130043A  
Waste Type: TETRACHLOROETHYLENE {(PCE OR "PERC.")(F002)}  
Waste Quantity: UNKNOWN  
Waste Code: Not reported  
HW Code: 130043A  
Waste Type: CHROMIUM (D007 WASTE)  
Waste Quantity: UNKNOWN  
Waste Code: Not reported  
HW Code: 130043A  
Waste Type: LEAD (D008 WASTE)  
Waste Quantity: UNKNOWN  
Waste Code: Not reported  
HW Code: 130043A  
Waste Type: TOLUENE (F005 WASTE)  
Waste Quantity: UNKNOWN  
Waste Code: Not reported  
Crossref ID: NYD001095363  
Cross Ref Type Code: 05  
Cross Ref Type: EPA Site ID  
Record Added Date: 05/10/01  
Record Updated: 02/24/05  
Updated By: REGTRANS

**INST CONTROL:**

Site Code: 55773  
Control Name: Ground Water Use Restriction  
HW Code: 130043A  
Control Code: 08  
Control Type: INST  
Dt record added: 04/09/07  
Dt rec updated: 04/09/07  
Updated By: THKNIZEK  
Env Problem: The primary contaminants of concern at the site known at this time include VOCs including PCE, and heavy metals such a chromium. The primary impact was to groundwater beneath the site and soils in the NW portion of the site. VOCs and metals at theThe primary contaminants of concern at the site known at this time include VOCs including PCE, and heavy metals such a chromium. The primary

Map ID  
Direction  
Distance  
Distance (ft.)  
Elevation Site

MAP FINDINGS

Database(s)  
EDR ID Number  
EPA ID Number

**IMC MAGNETICS (Continued)**

**S106780926**

Health Problem: impact was to groundwater beneath the site and soils in the NW portion of the site. VOCs and metals at this site exceed SCGs. There are multiple groundwater contaminant plumes beneath the New Cassel Industrial Area. Activities within the site have contributed to the groundwater contamination. The Bowling Green Public Water Supply Wells are located 300 to 500 yards down-gradient of the industrial area and are contaminated with levels of volatile organic compounds (VOCs) that exceed New York State drinking water standards. Remediation of site-related source areas has reduced the level of VOCs in the raw water entering the Bowling Green wells. An air stripper was placed on the wells in 1995 to remove contaminants before water is distributed to customers. Strategies to further protect the impacted down-gradient supply wells are yet to be implemented.

Site Description: This site is located at 570 Main St. in the western part of the NCI. The site is a little over two acres, with one manufacturing building and a paved parking area covering most of the area. The site was occupied by IMC Magnetism Inc. from the early 1950s until 1992. Products made during IMC's occupation of the site included induction motors, fans and blowers, stepper motors and other rotating machines. Soils and groundwater at the site are contaminated with chlorinated hydrocarbons, petroleum hydrocarbons and metals. This site was listed on the Registry as a Class 2 site in 1995. Further investigations on this site revealed that the soils and groundwater were contaminated with chlorinated VOCs. Beginning in October 1997, IMC has operated a soil vapor extraction (SVE) system to remediate on-site soil contamination. The ROD for OU-1, On-Site Soil Contamination, incorporating the SVE system, was issued in January of 1998. A focused onsite groundwater RIFS at this site confirmed the presence of an on-site chlorinated VOC groundwater plume. The ROD for OU-2 On-Site Groundwater, was issued by NYSDEC in March 2000. The remedy selected for groundwater remediation at this site is in-situ oxidation using hydrogen peroxide injection. Treatment began in December 2001 and is on-going. A soil vapor intrusion investigation is planned.

Map ID  
Direction  
Distance  
Distance (ft.)  
Elevation Site

MAP FINDINGS

Database(s)  
EDR ID Number  
EPA ID Number

**IMC MAGNETICS (Continued)**

**S106780926**

Site Code: 55773  
Control Name: Deed Restriction  
HW Code: 130043A  
Control Code: A  
Control Type: INST  
Dt record added: 04/09/07  
Dt rec updated: 04/09/07  
Updated By: THKNIZEK  
Env Problem:

The primary contaminants of concern at the site known at this time include VOCs including PCE, and heavy metals such a chromium. The primary impact was to groundwater beneath the site and soils in the NW portion of the site. VOCs and metals at theThe primary contaminants of concern at the site known at this time include VOCs including PCE, and heavy metals such a chromium. The primary impact was to groundwater beneath the site and soils in the NW portion of the site. VOCs and metals at thesite exceed SCGs.site exceed SCGs.

Health Problem: There are multiple groundwater contaminant plumes beneath the New Cassel Industrial Area. Activities within the site have contributed to the groundwater contamination. The Bowling Green Public Water Supply Wells are located 300 to 500 yards down-grThere are multiple groundwater contaminant plumes beneath the New Cassel Industrial Area. Activities within the site have contributed to the groundwater contamination. The Bowling Green Public Water Supply Wells are located 300 to 500 yards down-gradient of the industrial area and are contaminated with levels of volatile organic compounds (VOCs) that exceed New York State drinking water standards. Remediation of site-related source areas has reduced the level of VOCs in the raw water enteringgradient of the industrial area and are contaminated with levels of volatile organic compounds (VOCs) that exceed New York State drinking water standards. Remediation of site-related source areas has reduced the level of VOCs in the raw water enteringthe Bowling Green wells. An air stripper was placed on the wells in 1995 to remove contaminants before water is distributed to customers. Strategies to further protect the impacted downgradient supply wells are yet to be implemented.the Bowling Green wells. An air stripper was placed on the wells in 1995 to remove contaminants before water is distributed to customers. Strategies to further protect the impacted downgradient supply wells are yet to be implemented.

Site Description: This site is located at 570 Main St. in the western part of the NCIA. The site is a little over two acres, with one manufacturing building and a paved parking area covering most of the area. The site was occupied by IMC Magnetcs Inc. from the earlyThis site is located at 570 Main St. in the western part of the NCIA. The site is a little over two acres, with one manufacturing building and a paved parking area covering most of the area. The site was occupied by IMC Magnetcs Inc. from the early1950s until 1992. Products made during IMC's occupation of the site included induction motors, fans and blowers, stepper motors and other rotating machines. Soils and groundwater at the site are contaminated with chlorinated hydrocarbons, petroleum1950s until 1992. Products made during IMC's occupation of the site included induction motors, fans and blowers, stepper motors and other rotating machines. Soils and groundwater at the site are contaminated with chlorinated hydrocarbons, petroleumhydrocarbons and metals. This site was listed on the Registry as a Class 2 site in 1995. Further investigations on this site revealed that the soils and groundwater were contaminated with chlorinated VOCs. Beginning in October 1997, IMC has operatehydrocarbons and metals. This site was listed on the Registry as a Class 2 site in 1995. Further investigations on this site revealed that the soils and groundwater were contaminated with chlorinated VOCs. Beginning in October 1997, IMC has operated a soil vapor extraction (SVE) system to remediate on-site soil contamination. The ROD for OU-1, On-Site Soil Contamination, incorporating the SVE system, was issued in January of 1998. A

Map ID  
 Direction  
 Distance  
 Distance (ft.)  
 Elevation Site

MAP FINDINGS

Database(s) EDR ID Number  
 EPA ID Number

**IMC MAGNETICS (Continued)**

**S106780926**

focused onsite groundwater RIFS at this site confirmed the presence of a soil vapor extraction (SVE) system to remediate on-site soil contamination. The ROD for OU-1, On-Site Soil Contamination, incorporating the SVE system, was issued in January of 1998. A focused onsite groundwater RIFS at this site confirmed the presence of an on-site chlorinated VOC groundwater plume. The ROD for OU-2 On-Site Groundwater, was issued by NYSDEC in March 2000. The remedy selected for groundwater remediation at this site is in-situ oxidation using hydrogen peroxide injection. Presence of an on-site chlorinated VOC groundwater plume. The ROD for OU-2 On-Site Groundwater, was issued by NYSDEC in March 2000. The remedy selected for groundwater remediation at this site is in-situ oxidation using hydrogen peroxide injection. Treatment began in December 2001 and is on-going. A soil vapor intrusion investigation is planned. reatment began in December 2001 and is on-going. A soil vapor intrusion investigation is planned.

**72**  
**East**  
**1/2-1**  
**2774 ft.**

**TISHCON CORP. AT 125 STATE STREET**  
**125 STATE STREET**  
**NEW CASSEL, NY 11590**

**SHWS** **S106780930**  
**INST CONTROL** **N/A**

**Relative:**  
**Higher**

**SHWS:**

Program: HW  
 Site Code: 55774  
 Classification: SITE IS PROPERLY CLOSED - REQUIRES CONTINUED MANAGEMENT  
 Region: 1  
 Acres: 1.000  
 HW Code: 130043C  
 Record Add: 1999-11-18 12:00:00  
 Record Upd: 2007-06-28 13:46:00  
 Updated By: GTBOBERS

**Actual:**  
**126 ft.**

**Site Description:** The site is located at 125 State Street in the central part of the NCI. The site is approximately one acre and is occupied by a two-story building. Tishcon Corporation was a tenant in this location from 1984 to 1996. Tishcon produced dietary supplements and vitamin products in the form of powders and tablets. The powders and tablets were produced in a dry blending process. From 1985 to 1993, the chemicals methylene chloride, 1,1,1-trichloroethane and methanol were used in the tablet coating process. Equipment used in the process was rinsed out in the driveway where the storm drains are located. Based on the presence of chlorinated VOCs and metals in four storm drains at the site, the NCDH requested that contaminated sediment be removed from storm drains and a distribution box on the property in August 1993. The site was placed on the Registry in 1995. The excavation and restoration of the contaminated source areas of two storm drains and a distributor was completed as an Interim Remedial Measure (IRM) in October 1997. The ROD for the site was issued in January of 1998 and required the excavation and restoration of the remaining contaminated source area. Excavation and disposal of this material was conducted in Spring of 1999. In March of 2000, the site was reclassified as a Class 4 site. Class 4 indicates that the site was properly closed and monitoring is required. A soil vapor intrusion investigation is planned.

**Environmental Problems:** The primary contaminants of concern are VOCs, of which, 1,1,1 TCA is found in exceedance of SCGs. The significant threat from contaminants at the site has been mitigated by the removal of the storm drain source areas and the subsequent reduction in groundwater contaminant levels.

**Health Problems Assessment:** There are multiple groundwater contaminant plumes beneath the New Cassel Industrial Area. Activities within the site have contributed to the groundwater contamination. The Bowling Green Public Water Supply Wells are located 300 to 500 yards down-gradient of the industrial area and are contaminated with levels of volatile organic compounds (VOCs) that exceed New York State drinking water standards. Remediation of site-related source areas

Map ID  
Direction  
Distance  
Distance (ft.)  
Elevation    Site

MAP FINDINGS

Database(s)    EDR ID Number  
EPA ID Number

**TISHCON CORP. AT 125 STATE STREET (Continued)**

**S106780930**

has reduced the level of VOCs in the raw water entering the Bowling Green wells. An air stripper was placed on the wells in 1995 to remove contaminants before water is distributed to customers. Strategies to further protect the impacted downgradient supply wells are yet to be implemented.

Dump: False  
Structure: True  
Lagoon: False  
Landfill: False  
Pond: False  
Disp Start: unknown  
Disp Term: present  
Lat/Long: 40:45:34:0 / 73:33:36:0  
Dell: F  
Record Add: 11/18/99  
Record Upd: 06/26/07  
Updated By: JGJONES  
Own Op: 03  
Sub Type: NNN  
Owner Name: Not reported  
Owner Company: WILLIAM GROSS  
Owner Address: Not reported  
Owner Addr2: Not reported  
Owner City,St,Zip: ZZ  
Owner Country: United States of America  
Own Op: 04  
Sub Type: NNN  
Owner Name: Not reported  
Owner Company: Tishcon Corporation  
Owner Address: 125 State Street  
Owner Addr2: Not reported  
Owner City,St,Zip: New Cassel, NY 11590  
Owner Country: United States of America  
Own Op: 01  
Sub Type: NNN  
Owner Name: Not reported  
Owner Company: C&O Realty  
Owner Address: 50 Urban Area  
Owner Addr2: Not reported  
Owner City,St,Zip: New Cassel, NY 11590  
Owner Country: United States of America  
Own Op: 04  
Sub Type: NNN  
Owner Name: Not reported  
Owner Company: Tishcon Corporation  
Owner Address: 125 State Street  
Owner Addr2: Not reported  
Owner City,St,Zip: New Cassel, NY 11590  
Owner Country: United States of America  
Own Op: 01  
Sub Type: E  
Owner Name: WILLIAM GROSS  
Owner Company: WILLIAM GROSS  
Owner Address: 50 URBAN AVE.  
Owner Addr2: Not reported  
Owner City,St,Zip: WESTBURY, NY 11590  
Owner Country: United States of America  
HW Code: 130043C

Map ID  
Direction  
Distance  
Distance (ft.)  
Elevation Site

MAP FINDINGS

Database(s) EDR ID Number  
EPA ID Number

TISHCON CORP. AT 125 STATE STREET (Continued)

S106780930

Waste Type: 1,1,1-TRICHLOROETHANE {(TCA)(F002 WASTE)}  
Waste Quantity: UNKNOWN  
Waste Code: Not reported  
Crossref ID: NYD001095363  
Cross Ref Type Code: 05  
Cross Ref Type: EPA Site ID  
Record Added Date: 05/10/01  
Record Updated: 02/24/05  
Updated By: REGTRANS

INST CONTROL:

Site Code: 55774  
Control Name: Ground Water Use Restriction  
HW Code: 130043C  
Control Code: 08  
Control Type: INST  
Dt record added: 04/09/07  
Dt rec updated: 04/09/07  
Updated By: THKNIZEK  
Env Problem: The primary contaminants of concern are VOCs, of which, 1,1,1 TCA is found in exceedance of SCGs. The significant threat from contaminants at the site has been mitigated by the removal of the storm drain source areas and the subsequent reduction inThe primary contaminants of concern are VOCs, of which, 1,1,1 TCA is found in exceedance of SCGs. The significant threat from contaminants at the site has been mitigated by the removal of the storm drain source areas and the subsequent reduction ingroundwater contaminant levels.groundwater contaminant levels.

Health Problem: There are multiple groundwater contaminant plumes beneath the New Cassel Industrial Area. Activities within the site have contributed to the groundwater contamination. The Bowling Green Public Water Supply Wells are located 300 to 500 yards down-grThere are multiple groundwater contaminant plumes beneath the New Cassel Industrial Area. Activities within the site have contributed to the groundwater contamination. The Bowling Green Public Water Supply Wells are located 300 to 500 yards down-gradient of the industrial area and are contaminated with levels of volatile organic compounds (VOCs) that exceed New York State drinking water standards. Remediation of site-related source areas has reduced the level of VOCs in the raw water enteringradient of the industrial area and are contaminated with levels of volatile organic compounds (VOCs) that exceed New York State drinking water standards. Remediation of site-related source areas has reduced the level of VOCs in the raw water enteringthe Bowling Green wells. An air stripper was placed on the wells in 1995 to remove contaminants before water is distributed to customers. Strategies to further protect the impacted downgradient supply wells are yet to be implemented.the Bowling Green wells. An air stripper was placed on the wells in 1995 to remove contaminants before water is distributed to customers. Strategies to further protect the impacted downgradient supply wells are yet to be implemented.

Site Description: The site is located at 125 State Street in the central part of the NCI. The site is approximately one acre and is occupied by a two-story building. Tishcon Corporation was a tenant in this location from 1984 to 1996. Tishcon produced dietary supplThe site is located at 125 State Street in the central part of the NCI. The site is approximately one acre and is occupied by a two-story building. Tishcon Corporation was a tenant in this location from 1984 to 1996. Tishcon produced dietary supplements and vitamin products in the form of powders and tablets. The powders and tablets were produced in a dry blending process. From 1985 to 1993, the chemicals methylene chloride, 1,1,1 -trichloroethane and methanol were used in the tablet coatings and vitamin

Map ID  
Direction  
Distance  
Distance (ft.)  
Elevation Site

MAP FINDINGS

Database(s)  
EDR ID Number  
EPA ID Number

**TISHCON CORP. AT 125 STATE STREET (Continued)**

**S106780930**

products in the form of powders and tablets. The powders and tablets were produced in a dry blending process. From 1985 to 1993, the chemicals methylene chloride, 1,1,1-trichloroethane and methanol were used in the tablet coating process. Equipment used in the process was rinsed out in the driveway where the storm drains are located. Based on the presence of chlorinated VOCs and metals in four storm drains at the site, the NCDH requested that contaminated sediment be removed process. Equipment used in the process was rinsed out in the driveway where the storm drains are located. Based on the presence of chlorinated VOCs and metals in four storm drains at the site, the NCDH requested that contaminated sediment be removed from storm drains and a distribution box on the property in August 1993. The site was placed on the Registry in 1995. The excavation and restoration of the contaminated source areas of two storm drains and a distributor was completed as an Interim R from storm drains and a distribution box on the property in August 1993. The site was placed on the Registry in 1995. The excavation and restoration of the contaminated source areas of two storm drains and a distributor was completed as an Interim Remedial Measure (IRM) in October 1997. The ROD for the site was issued in January of 1998 and required the excavation and restoration of the remaining contaminated source area. Excavation and disposal of this material was conducted in Spring of 1999 remedial Measure (IRM) in October 1997. The ROD for the site was issued in January of 1998 and required the excavation and restoration of the remaining contaminated source area. Excavation and disposal of this material was conducted in Spring of 1999. In March of 2000, the site was reclassified as a Class 4 site. Class 4 indicates that the site was properly closed and monitoring is required. A soil vapor intrusion investigation is planned. In March of 2000, the site was reclassified as a Class 4 site. Class 4 indicates that the site was properly closed and monitoring is required. A soil vapor intrusion investigation is planned.

Site Code: 55774  
Control Name: Deed Restriction  
HW Code: 130043C  
Control Code: A  
Control Type: INST  
Dt record added: 04/09/07  
Dt rec updated: 04/09/07  
Updated By: THKNIZEK  
Env Problem: The primary contaminants of concern are VOCs, of which, 1,1,1 TCA is found in exceedance of SCGs. The significant threat from contaminants at the site has been mitigated by the removal of the storm drain source areas and the subsequent reduction in groundwater contaminant levels.  
Health Problem: There are multiple groundwater contaminant plumes beneath the New Cassel Industrial Area. Activities within the site have contributed to the groundwater contamination. The Bowling Green Public Water Supply Wells are located 300 to 500 yards down-gradient of the industrial area and are contaminated with levels of volatile organic compounds (VOCs) that exceed New York State drinking water standards. Remediation of site-related source areas has reduced the level of VOCs in the raw water entering the industrial area and are contaminated with levels of volatile organic compounds (VOCs) that exceed New York State drinking water standards.



Map ID  
 Direction  
 Distance  
 Distance (ft.)  
 Elevation Site

MAP FINDINGS

Database(s) EDR ID Number  
 EPA ID Number

**TISHCON CORP. AT 125 STATE STREET (Continued)**

**S106780930**

Remediation of site-related source areas has reduced the level of VOCs in the raw water entering the Bowling Green wells. An air stripper was placed on the wells in 1995 to remove contaminants before water is distributed to customers. Strategies to further protect the impacted downgradient supply wells are yet to be implemented. The Bowling Green wells. An air stripper was placed on the wells in 1995 to remove contaminants before water is distributed to customers. Strategies to further protect the impacted downgradient supply wells are yet to be implemented.

Site Description: The site is located at 125 State Street in the central part of the NCI. The site is approximately one acre and is occupied by a two-story building. Tishcon Corporation was a tenant in this location from 1984 to 1996. Tishcon produced dietary supplements. The site is located at 125 State Street in the central part of the NCI. The site is approximately one acre and is occupied by a two-story building. Tishcon Corporation was a tenant in this location from 1984 to 1996. Tishcon produced dietary supplements and vitamin products in the form of powders and tablets. The powders and tablets were produced in a dry blending process. From 1985 to 1993, the chemicals methylene chloride, 1,1,1-trichloroethane and methanol were used in the tablet coating process. From 1985 to 1993, the chemicals methylene chloride, 1,1,1-trichloroethane and methanol were used in the tablet coating process. Equipment used in the process was rinsed out in the driveway where the storm drains are located. Based on the presence of chlorinated VOCs and metals in four storm drains at the site, the NCDH requested that contaminated sediment be removed. Equipment used in the process was rinsed out in the driveway where the storm drains are located. Based on the presence of chlorinated VOCs and metals in four storm drains at the site, the NCDH requested that contaminated sediment be removed from storm drains and a distribution box on the property in August 1993. The site was placed on the Registry in 1995. The excavation and restoration of the contaminated source areas of two storm drains and a distributor was completed as an Interim Remedial Measure (IRM) in October 1997. The ROD for the site was issued in January of 1998 and required the excavation and restoration of the remaining contaminated source area. Excavation and disposal of this material was conducted in Spring of 1999. In March of 2000, the site was reclassified as a Class 4 site. Class 4 indicates that the site was properly closed and monitoring is required. A soil vapor intrusion investigation is planned.

**73**  
**SE**  
**1/2-1**  
**2865 ft.**

**36 SYLVESTER STREET SITE**  
**36 SYLVESTER STREET**  
**NORTH HEMPSTEAD (T), NY 11590**

**SHWS S106905126**  
**N/A**

**Relative:** SHWS:  
**Lower** Program: HW  
 Site Code: 57640  
**Actual:** Classification: C  
**120 ft.** Region: 1  
 Acres: .700

Map ID  
 Direction  
 Distance  
 Distance (ft.)  
 Elevation Site

MAP FINDINGS

Database(s) EDR ID Number  
 EPA ID Number

**36 SYLVESTER STREET SITE (Continued)**

**S106905126**

HW Code: 130043U  
 Record Add: 1999-11-18 12:00:00  
 Record Upd: 2007-06-14 11:48:00  
 Updated By: GTBOBERS

Site Description: The 36 Sylvester Street site is located in the NCIA, an urban area in Nassau County, NY. The site is mostly occupied by a warehouse, with the remainder of the site being paved. This site is located on the east side of Sylvester Street, running to the west side of New York Avenue, south of Main Street in the New Cassel Industrial Area. The site is currently operated by GEL-TEC (a division of Tishcon Corp.), and formerly by National Gear Products. The building covers most of the lot, with the exception of alleys on the north and south sides of the lot, a small parking area on the southeast side of the lot, and a loading area on the east side. A soil sample collected from a leaching pool on the southeast side of the property exhibited trace amounts of 1,1,1-trichloroethane. Groundwater samples collected from this same location exhibited high concentrations of 1,1,1-trichloroethane. Past site operations have contaminated groundwater beneath and downgradient of this site with high levels of 1,1,1-trichloroethane (162 ppb - 3,235 ppb). The contaminated groundwater is located within an EPA-designated sole-source aquifer. Two public water supply wells are located approximately 1,500 feet downgradient of the site. These wells are currently being impacted by VOCs from the New Cassel Industrial Area. The NYSDEC and Grand Machinery entered into a RI/FS Consent Order in March 2000. The investigation took place from June 2001 to August 2001, and the RI report was finalized in September 2002. An IRM removing contaminated sediments from a dry-well located on the SW corner of the property was carried out in May 2002. End point samples showed that the contamination was successfully removed. VOC contamination remaining in on-site groundwater was attributed to two upgradient sites. A Record of Decision was signed in March 2003 specifying that no further action need be taken at the site.

Environmental Problems: There are no environmental problems associated with the disposal of hazardous waste remaining at this site. VOC contamination remaining in on-site groundwater is attributed to two upgradient sites.

Health Problems Assessment: There are multiple groundwater contaminant plumes beneath the New Cassel Industrial Area. Activities within the site have contributed to the groundwater contamination. The Bowling Green Public Water Supply Wells are located 300 to 500 yards down-gradient of the industrial area and are contaminated with levels of volatile organic compounds (VOCs) that exceed New York State drinking water standards. Remediation of site-related source areas has reduced the level of VOCs in the raw water entering the Bowling Green wells. An air stripper was placed on the wells in 1995 to remove contaminants before water is distributed to customers. Strategies to further protect the impacted downgradient supply wells are yet to be implemented.

Dump: False  
 Structure: True  
 Lagoon: False  
 Landfill: False  
 Pond: False  
 Disp Start: unknown  
 Disp Term: unknown  
 Lat/Long: 40:45:19:0 / 73:33:42:0  
 Dell: F  
 Record Add: 11/18/99  
 Record Upd: 11/18/99  
 Updated By: DJFARRAR  
 Own Op: 03  
 Sub Type: NNN  
 Owner Name: Not reported

Map ID  
Direction  
Distance  
Distance (ft.)  
Elevation Site

MAP FINDINGS

Database(s) EDR ID Number  
EPA ID Number

**36 SYLVESTER STREET SITE (Continued)**

**S106905126**

Owner Company: ISRAEL G. HALPERT  
Owner Address: Not reported  
Owner Addr2: Not reported  
Owner City,St,Zip: ZZ  
Owner Country: United States of America  
Own Op: 04  
Sub Type: E  
Owner Name: Not reported  
Owner Company: ISRAEL G. HALPERT  
Owner Address: 36 SYLVESTER STREET  
Owner Addr2: Not reported  
Owner City,St,Zip: WESTBURY, NY 11590  
Owner Country: United States of America  
Own Op: 04  
Sub Type: NNN  
Owner Name: Not reported  
Owner Company: Universal Transistor Products Corp.  
Owner Address: 36 Sylvester Street  
Owner Addr2: Not reported  
Owner City,St,Zip: Westbury, NY 11590  
Owner Country: United States of America  
Own Op: 01  
Sub Type: E  
Owner Name: PAUL MERANDI  
Owner Company: Paul Merandi - Grand Machinery Exchange  
Owner Address: 215 CENTER STREET  
Owner Addr2: Not reported  
Owner City,St,Zip: NEW YORK, NY 10013  
Owner Country: United States of America  
Own Op: 04  
Sub Type: E  
Owner Name: EUGENE J. KEOGH  
Owner Company: ISRAEL G. HALPERT  
Owner Address: 36 SYLVESTER ST.  
Owner Addr2: Not reported  
Owner City,St,Zip: WESTBURY, NY 11590  
Owner Country: United States of America  
Own Op: 04  
Sub Type: E  
Owner Name: Not reported  
Owner Company: National Gear Products, Inc.  
Owner Address: 36 SYLVESTER STREET  
Owner Addr2: Not reported  
Owner City,St,Zip: WESTBURY, NY 11590  
Owner Country: United States of America  
Own Op: 04  
Sub Type: NNN  
Owner Name: Not reported  
Owner Company: GEL-TEC (Div. of Tishcon Corp)  
Owner Address: 36 Sylvester Street  
Owner Addr2: Not reported  
Owner City,St,Zip: Westbury, NY 11590  
Owner Country: United States of America  
Own Op: 04  
Sub Type: NNN  
Owner Name: Not reported  
Owner Company: GEL-TEC (Div. of Tishcon Corp)

Map ID  
 Direction  
 Distance  
 Distance (ft.)  
 Elevation Site

MAP FINDINGS

Database(s) EDR ID Number  
 EPA ID Number

**36 SYLVESTER STREET SITE (Continued)**

**S106905126**

Owner Address: 36 Sylvester Street  
 Owner Addr2: Not reported  
 Owner City,St,Zip: Westbury, NY 11590  
 Owner Country: United States of America  
 Own Op: 04  
 Sub Type: NNN  
 Owner Name: Not reported  
 Owner Company: American Express Field Warehousing  
 Owner Address: 36 Sylvester Street  
 Owner Addr2: Not reported  
 Owner City,St,Zip: Westbury, NY 11590  
 Owner Country: United States of America  
 HW Code: 130043U  
 Waste Type: 1,1,1-TRICHLOROETHANE (TCA) (F002 WASTE)  
 Waste Quantity: UNKNOWN  
 Waste Code: Not reported  
 Crossref ID: NYD001095363  
 Cross Ref Type Code: 05  
 Cross Ref Type: EPA Site ID  
 Record Added Date: 05/10/01  
 Record Updated: 02/24/05  
 Updated By: REGTRANS

**R74  
 SE  
 1/2-1  
 3051 ft.**

**TISHCON CORPORATION - NEW YORK AVENUE  
 NEW CASSEL, NY 11590**

**DEL SHWS S105972993  
 N/A**

**Site 1 of 2 in cluster R**

**Relative:  
 Lower**

DEL SHWS:  
 Year: 393-1998  
 Site Code Id: 130043V  
 Site Classification: Not reported  
 Region: Not reported  
 Epa Id Number: Not reported  
 Site Type - Dump: No  
 Site Type - Structure: No  
 Site Type - Lagoon: No  
 Site Type - Landfill: No  
 Site Type - Treat Pond: No  
 Site Size (Acres): Not reported  
 Site Size Comment: Not reported  
 Period Assoc/HW Start: Not reported  
 Period Assoc/HW End: Not reported  
 Lat/Long: Not reported  
 Lat/Long Decimal: Not reported  
 Lat/Long (dms): 0 0 0.0 / 0 0 0.0  
 Hazard Waste Disposed: Not reported  
 Quantity: Not reported  
 Air Data Available: No  
 SW Std Contravention: No  
 GW Std Contravention: No  
 Soil Type: Not reported  
 Sediment Data Available: No  
 GW Std Contravention: No  
 DW Std Contravention: No  
 SW Std Contravention: No  
 Air Stand Contraventions: No

**Actual:  
 120 ft.**

Map ID  
Direction  
Distance  
Distance (ft.)  
Elevation Site

MAP FINDINGS

Database(s) EDR ID Number  
EPA ID Number

**TISHCON CORPORATION - NEW YORK AVENUE (Continued)**

**S105972993**

Legal Action Type: Not reported  
State Legal Action: No  
Federal Legal Action: No  
Enforce Status Code: Not reported  
Remedial Act Proposed: No  
Rem Act Under Design: No  
Rem Act In Progress: No  
Rem Act Completed: No  
Remedial Action Type: Not reported  
Soil Type: Not reported  
Depth To Groundwater: Not reported  
Owner Name: Not reported  
Owner Address: Not reported  
Owner City,St,Zip: Not reported  
Owner Phone: Not reported  
Owner Contact Name: Not reported  
Owner During Disposal: Not reported  
Owner During Use: Not reported  
Operator Name: Not reported  
Operator Address: Not reported  
Operator City,St,Zip: Not reported  
Operator Phone: Not reported  
Operator Contact Name: Not reported  
Oper During Disposal: Not reported  
Site Type: Not reported  
HW Disposal Period: Not reported  
Analytical Data Available: Not reported  
Applicable Std Exceeded: Not reported  
Geotech Info: Not reported  
Depth To Groundwater: Not reported  
Status: Not reported  
Nature Of Action: Not reported  
Env Prob Assessment: Not reported  
Site Description: Not reported  
Confirmed HW: Not reported  
Environment Assesment: Not reported  
Health Assesment: Not reported  
Disposal Start Date: Not reported  
Disposal Term Date: Not reported  
Air Violation: Not reported  
Groundwater Violation: Not reported  
Drink Water Violation: Not reported  
Surface Water Violation: Not reported  
Legal New York State: Not reported  
Legal Federal: Not reported  
Legal State: Not reported  
Remedial Action Active: Not reported  
Remedial Action Done: Not reported  
NPL Status: Not reported  
Count Operator: Not reported  
Count Owner: Not reported  
NYTM X: Not reported  
NYTM Y: Not reported  
Co Name: Not reported  
Co Addr: Not reported  
Operator Addr: Not reported  
Operator Addr 2: Not reported

Map ID  
 Direction  
 Distance  
 Distance (ft.)  
 Elevation Site

MAP FINDINGS

Database(s) EDR ID Number  
 EPA ID Number

**TISHCON CORPORATION - NEW YORK AVENUE (Continued)**

**S105972993**

Operator Addr 3: Not reported  
 Operator Addr 4: Not reported  
 HWDP From: Not reported  
 From To: Not reported  
 Assessment Of Health: Not reported  
 Env Assessment: Not reported  
 HW Disposed/Quantity: Not reported  
 Description: Not reported  
 Assess/Env Prog: Not reported  
 Assess/Health Prob: Not reported  
 Site Description: Not reported

**R75  
 SE  
 1/2-1  
 3052 ft.**

**TISHCON CORPORATION (NEW YORK AVE.)  
 29 NEW YORK AVENUE  
 NORTH HEMPSTEAD (T), NY 11590**

**SHWS S106905133  
 N/A**

**Site 2 of 2 in cluster R**

**Relative:  
 Lower**

**SHWS:**

**Actual:  
 120 ft.**

Program: HW  
 Site Code: 58334  
 Classification: C  
 Region: 1  
 Acres: .500  
 HW Code: 130043V  
 Record Add: 1999-11-18 12:00:00  
 Record Upd: 2007-06-28 14:17:00  
 Updated By: GTBOBERS

**Site Description:** The Tishcon site is located within the New Cassel Industrial area, an urban area in Nassau County, NY. The site is largely occupied by a warehouse style building, the remainder of the property is paved. This property is located between Sylvester Street and New York Avenue midway between Old Country Road and Main Street in the New Cassel Industrial Area. The Tishcon Corporation manufactures dietary supplements such as vitamins. Soft gelatin capsules are also manufactured by this company. As part of this process, a 1,1,1-trichloroethane (TCA) dip was used to remove mineral oil from the capsules. Approximately 4 drums of TCA were used per week. Sampling conducted on the property by a State consultant in December 1996 detected 180 ppm of TCA, 65 ppm of 1,1 DCA, 110 ppm of methylphenol and 3,900 ppm of Vitamin &quot;E&quot; in the on-site soils. This sample was collected from an open catch basin in the site parking lot. Past site operations have contaminated at least one dry well with high levels of volatile organics. The on-site contamination has impacted the underlying groundwater. This contaminated groundwater is located within an EPA designated sole-source aquifer. The contaminant plume that is partially emanating from this property has migrated approximately 1,000 feet downgradient. Two public supply wells are located approximately 1,500 feet downgradient. The PRP signed a Remedial Investigation/Feasibility Study (RI/FS) Consent Order. A final Remedial Investigation report was received in January 2000. Based on the results, an IRM was carried out to remove contaminated soil from an on-site dry well. A Proposed Remedial Action Plan (PRAP) has been issued which proposes no further action for the site. In August 2001, the on-site dry well was remediated. End point samples confirmed that the remaining soils were below clean-up levels. The remaining groundwater contamination is due to an upgradient source. A soil vapor intrusion investigation is planned for the summer of 2007.

**Environmental Problems:** The August 2001 Interim Remedial Measure successfully remediated this site. The remaining groundwater contamination is due to an upgradient source.

**Health Problems Assessment:** There are multiple groundwater contaminant plumes beneath the New Cassel

Map ID  
 Direction  
 Distance  
 Distance (ft.)  
 Elevation Site

MAP FINDINGS

Database(s) EDR ID Number  
 EPA ID Number

**TISHCON CORPORATION (NEW YORK AVE.) (Continued)**

**S106905133**

Industrial Area. Activities within the site have contributed to the groundwater contamination. The Bowling Green Public Water Supply Wells are located 300 to 500 yards down-gradient of the industrial area and are contaminated with levels of volatile organic compounds (VOCs) that exceed New York State drinking water standards. Remediation of site-related source areas has reduced the level of VOCs in the raw water entering the Bowling Green wells. An air stripper was placed on the wells in 1995 to remove contaminants before water is distributed to customers. Strategies to further protect the impacted downgradient supply wells are yet to be implemented.

Dump:	False
Structure:	True
Lagoon:	False
Landfill:	False
Pond:	False
Disp Start:	1978
Disp Term:	1991
Lat/Long:	40:45:20:0 / 73:33:37:0
Dell:	F
Record Add:	11/18/99
Record Upd:	11/18/99
Updated By:	INITIAL
Own Op:	03
Sub Type:	NNN
Owner Name:	Not reported
Owner Company:	TISCHON CORPORATION
Owner Address:	Not reported
Owner Addr2:	Not reported
Owner City,St,Zip:	ZZ
Owner Country:	United States of America
Own Op:	04
Sub Type:	E
Owner Name:	Not reported
Owner Company:	TISCHON CORPORATION
Owner Address:	30 NEW YORK AVE.
Owner Addr2:	Not reported
Owner City,St,Zip:	WESTBURY, NY 11590
Owner Country:	United States of America
Own Op:	04
Sub Type:	E
Owner Name:	Not reported
Owner Company:	TISCHON CORPORATION
Owner Address:	30 NEW YORK AVE.
Owner Addr2:	Not reported
Owner City,St,Zip:	WESTBURY, NY 11590
Owner Country:	United States of America
Own Op:	01
Sub Type:	E
Owner Name:	BARY S. COHEN MACMILLIAN ,RATHER
Owner Company:	Equity Share 1 Associates, c/o Barry S. Cohen,
Owner Address:	48 SOUTH SERVICE ROAD
Owner Addr2:	Not reported
Owner City,St,Zip:	MELVILLE, NY 11747
Owner Country:	United States of America
Own Op:	01
Sub Type:	E
Owner Name:	BARY S. COHEN MACMILLIAN ,RATHER
Owner Company:	EQUITY SHARE ONE ASSOC.C/O

Map ID  
 Direction  
 Distance  
 Distance (ft.)  
 Elevation Site

MAP FINDINGS

Database(s) EDR ID Number  
 EPA ID Number

**TISHCON CORPORATION (NEW YORK AVE.) (Continued)**

**S106905133**

Owner Address: 48 SOUTH SERVICE ROAD  
 Owner Addr2: Not reported  
 Owner City,St,Zip: MELVILLE, NY 11747  
 Owner Country: United States of America  
 HW Code: 130043V  
 Waste Type: 1,1,1 - TRICHLOROETHANE (TCA ) ( F002 WASTE )  
 Waste Quantity: UNKNOWN  
 Waste Code: Not reported  
 Crossref ID: NYD001095363  
 Cross Ref Type Code: 05  
 Cross Ref Type: EPA Site ID  
 Record Added Date: 11/18/99  
 Record Updated: 05/10/01  
 Updated By: REGTRANS

**76  
 ESE  
 1/2-1  
 3356 ft.**

**UTILITY MANUFACTURING/WONDER KING  
 700-712 MAIN STREET  
 WESTBURY, NY 11590**

**SHWS S106780932  
 N/A**

**Relative:  
 Lower**

SHWS:

Program: HW  
 Site Code: 55778  
 Classification: SIGNIFICANT THREAT TO THE PUBLIC HEALTH OR ENVIRONMENT - ACTION REQUIRED.

**Actual:  
 122 ft.**

Region: 1  
 Acres: .850  
 HW Code: 130043H  
 Record Add: 1999-11-18 12:00:00  
 Record Upd: 2007-06-12 12:08:00  
 Updated By: GTBOBERS

Site Description: This site is located at 700-712 Main Street in the eastern part of the New Cassel Industrial Area (NCIA). The site is 0.85 acres, most of which is occupied by a single building. The remainder of the site is paved. The original building on this site was constructed in 1967. In 1975, Utility Manufacturing subletted part of the building. Utility Manufacturing has been the sole occupant in the building since February 1976. The Utility Manufacturing Company manufactures a variety of cleaning and lubricating products. A NYSDEC monitoring well sampling program and a PSA confirmed that soil and groundwater were contaminated with PCE and other related VOCs above standards and guidelines. Consequently, the NYSDEC listed the site as a Class 2 site in 1996. A subsequent field investigation was complete in May 1998 and included the collection of soil samples and installation and sampling of monitoring wells. The NYSDEC required Utility Manufacturing to conduct an additional investigation to delineate the on-site groundwater contamination (completed December 2000) and perform an IRM (AS/SVE) to remediate the on-site groundwater. The AS/SVE system was constructed and began operation in November 2001. A ROD for this site, calling for continued operation of the AS/SVE system and no further action, was signed in March 2003. After three years of post-remediation monitoring, the DEC has concluded that no further action is needed for on-site groundwater contamination. A State Superfund RI/FS began in July 2004 for OU-2, off-site contamination. Soil vapor and groundwater samples were obtained as part of the off-site RI. The results of the off-site RI delineated the migration of groundwater contamination from the site to Old Country Road. Contaminated soil vapor was detected above the groundwater contaminant plume. The off-site RI and FS Reports were issued in December 2005 and February 2006, respectively. A supplemental off-site RI is underway to determine if subsurface vapors have impacted properties in the vicinity of the



Map ID  
Direction  
Distance  
Distance (ft.)  
Elevation

MAP FINDINGS

UTILITY MANUFACTURING/WONDER KING (Continued)

EDR ID Number  
EPA ID Number

Database(s)

S106780932

Environmental Problems: site.  
Past site operations have contaminated the groundwater within a sole-source aquifer at and downgradient of the site with high levels of tetrachloroethylene (PCE) and breakdown products of PCE. On-site groundwater contamination has been remediated.

Health Problems Assessment: There are multiple groundwater contaminant plumes beneath the New Cassel Industrial Area. Activities within the site have contributed to the groundwater contamination. The Bowling Green Public Water Supply Wells are located 300 to 500 yards down-gradient of the industrial area and are contaminated with levels of volatile organic compounds (VOCs) that exceed New York State drinking water standards. Remediation of site-related source areas has reduced the level of VOCs in the raw water entering the Bowling Green wells. An air stripper was placed on the wells in 1995 to remove contaminants before water is distributed to customers. Strategies to further protect the impacted downgradient supply wells are yet to be implemented.

Dump: False  
Structure: True  
Lagoon: False  
Landfill: False  
Pond: False  
Disp Start: 1977  
Disp Term: present  
Lat/Long: 40:45:25:0 / 73:33:25:0  
Dell: F  
Record Add: 11/18/99  
Record Upd: 11/18/99  
Updated By: DJFARRAR  
Own Op: 03  
Sub Type: NNN  
Owner Name: Not reported  
Owner Company: NEST EQUITIES, INC.  
Owner Address: Not reported  
Owner Addr2: Not reported  
Owner City,St,Zip: ZZ  
Owner Country: United States of America  
Own Op: 04  
Sub Type: E  
Owner Name: Not reported  
Owner Company: NEST EQUITIES, INC.  
Owner Address: 700-712 MAIN ST.  
Owner Addr2: Not reported  
Owner City,St,Zip: WESTBURY, NY 11590  
Owner Country: United States of America  
Own Op: 01  
Sub Type: NNN  
Owner Name: Not reported  
Owner Company: Nest Equities, Inc.  
Owner Address: 700-712 Main Street  
Owner Addr2: Not reported  
Owner City,St,Zip: New Cassel, NY 11590  
Owner Country: United States of America  
Own Op: 04  
Sub Type: E  
Owner Name: Not reported  
Owner Company: NEST EQUITIES, INC.  
Owner Address: 700-712 MAIN ST.  
Owner Addr2: Not reported

Map ID  
 Direction  
 Distance  
 Distance (ft.)  
 Elevation Site

MAP FINDINGS

Database(s) EDR ID Number  
 EPA ID Number

**UTILITY MANUFACTURING/WONDER KING (Continued)**

**S106780932**

Owner City,St,Zip: WESTBURY, NY 11590  
 Owner Country: United States of America  
 Own Op: 01  
 Sub Type: NNN  
 Owner Name: Not reported  
 Owner Company: Nest Equities, Inc.  
 Owner Address: 700-712 Main Street  
 Owner Addr2: Not reported  
 Owner City,St,Zip: New Cassel, NY 11590  
 Owner Country: United States of America  
 HW Code: 130043H  
 Waste Type: TETRACHLOROETHYLENE (PCE)  
 Waste Quantity: UNKNOWN  
 Waste Code: Not reported  
 HW Code: 130043H  
 Waste Type: DICHLOROETHYLENE  
 Waste Quantity: UNKNOWN  
 Waste Code: Not reported  
 HW Code: 130043H  
 Waste Type: TRICHLOROETHENE (TCE)  
 Waste Quantity: UNKNOWN  
 Waste Code: Not reported  
 Crossref ID: NYD001095363  
 Cross Ref Type Code: 05  
 Cross Ref Type: EPA Site ID  
 Record Added Date: 05/10/01  
 Record Updated: 02/24/05  
 Updated By: REGTRANS

**77 VISHAY GENERAL SEMICONDUCTOR LLC**  
**WSW 172 SPRUCE ST**  
**1/2-1 WESTBURY, NY 11590**  
**4345 ft.**

**Relative:  
 Lower**

**Actual:  
 104 ft.**

**FINDS 1000212437**  
**RCRA-LQG 11590GNRLN17**  
**TRIS**  
**CORRACTS**  
**AST**  
**NY Spills**  
**NY MANIFEST**  
**NY Hist Spills**  
**NJ MANIFEST**

**FINDS:**  
 Other Pertinent Environmental Activity Identified at Site

TRIS (Toxics Release Inventory System) contains information from facilities on the amounts of over 300 listed toxic chemicals that these facilities release directly to air, water, land, or that are transported off-site.

The NEI (National Emissions Inventory) database contains information on stationary and mobile sources that emit criteria air pollutants and their precursors, as well as hazardous air pollutants (HAPs).

FIS (New York - Facility Information System) is New York's Department of Environmental Conservation (DEC) information system for tracking environmental facility information found across the State.

RCRAInfo is a national information system that supports the Resource Conservation and Recovery Act (RCRA) program through the tracking of events and activities related to facilities that generate, transport,

Map ID  
 Direction  
 Distance  
 Distance (ft.)  
 Elevation Site

MAP FINDINGS

Database(s) EDR ID Number  
 EPA ID Number

**VISHAY GENERAL SEMICONDUCTOR LLC (Continued)**

**1000212437**

and treat, store, or dispose of hazardous waste. RCRAInfo allows RCRA program staff to track the notification, permit, compliance, and corrective action activities required under RCRA.

RCRAInfo Corrective Action Summary:

Event: RFA Determination Of Need For An RFI, RFI is Not Necessary;  
 Event Date: 07/19/1994

Event: CA Prioritization, Facility or area was assigned a low corrective action priority.  
 Event Date: 01/05/1994

Event: RFA Completed  
 Event Date: 01/03/1994

RCRAInfo:

Owner: GENERAL INSTRUMENT CORPORATION  
 (516) 733-3000

EPA ID: NYD000348474

Contact: DENNIS GARBIS  
 (516) 333-8400

Classification: Large Quantity Generator  
 TSDF Activities: Not reported

BIENNIAL REPORTS:

Last Biennial Reporting Year: 2005

<u>Waste</u>	<u>Quantity (Lbs)</u>	<u>Waste</u>	<u>Quantity (Lbs)</u>
D002	950600.00	D009	1.00

Violation Status: Violations exist

Regulation Violated: multiple  
 Area of Violation: GENERATOR-GENERAL REQUIREMENTS  
 Date Violation Determined: 12/20/2005  
 Actual Date Achieved Compliance: 02/14/2006

Enforcement Action: WRITTEN INFORMAL  
 Enforcement Action Date: 02/07/2006  
 Penalty Type: Not reported

Enforcement Action: WRITTEN INFORMAL  
 Enforcement Action Date: 02/13/1985  
 Penalty Type: Not reported

Regulation Violated: 372.2b2:373-3.3g1&-3.4d2  
 Area of Violation: GENERATOR-GENERAL REQUIREMENTS  
 Date Violation Determined: 09/14/2001  
 Actual Date Achieved Compliance: 10/18/2001

Enforcement Action: WRITTEN INFORMAL  
 Enforcement Action Date: 10/02/2001  
 Penalty Type: Not reported

Regulation Violated: Not reported  
 Area of Violation: GENERATOR-ALL REQUIREMENTS (OVERSIGHT)  
 Date Violation Determined: 12/12/1996  
 Actual Date Achieved Compliance: 01/15/1997

Enforcement Action: WRITTEN INFORMAL  
 Enforcement Action Date: 12/12/1996

Map ID  
 Direction  
 Distance  
 Distance (ft.)  
 Elevation Site

MAP FINDINGS

Database(s) EDR ID Number  
 EPA ID Number

**VISHAY GENERAL SEMICONDUCTOR LLC (Continued)**

**1000212437**

Penalty Type:	Not reported
Regulation Violated:	Not reported
Area of Violation:	GENERATOR-ALL REQUIREMENTS (OVERSIGHT)
Date Violation Determined:	09/28/1993
Actual Date Achieved Compliance:	11/19/1993
Enforcement Action:	WRITTEN INFORMAL
Enforcement Action Date:	09/28/1993
Penalty Type:	Not reported
Regulation Violated:	Not reported
Area of Violation:	GENERATOR-ALL REQUIREMENTS (OVERSIGHT)
Date Violation Determined:	10/18/1991
Actual Date Achieved Compliance:	11/04/1991
Enforcement Action:	WRITTEN INFORMAL
Enforcement Action Date:	10/18/1991
Penalty Type:	Not reported
Regulation Violated:	Not reported
Area of Violation:	GENERATOR-ALL REQUIREMENTS (OVERSIGHT)
Date Violation Determined:	10/21/1987
Actual Date Achieved Compliance:	02/08/1988
Enforcement Action:	WRITTEN INFORMAL
Enforcement Action Date:	10/21/1987
Penalty Type:	Not reported
Regulation Violated:	Not reported
Area of Violation:	GENERATOR-MANIFEST REQUIREMENTS
Date Violation Determined:	01/27/1987
Actual Date Achieved Compliance:	02/08/1988
Regulation Violated:	Not reported
Area of Violation:	GENERATOR-ALL REQUIREMENTS (OVERSIGHT)
Date Violation Determined:	11/07/1986
Actual Date Achieved Compliance:	10/21/1987
Enforcement Action:	WRITTEN INFORMAL
Enforcement Action Date:	11/07/1986
Penalty Type:	Not reported
Regulation Violated:	Not reported
Area of Violation:	GENERATOR-ALL REQUIREMENTS (OVERSIGHT)
Date Violation Determined:	10/06/1986
Actual Date Achieved Compliance:	01/28/1987
Enforcement Action:	WRITTEN INFORMAL
Enforcement Action Date:	10/06/1986
Penalty Type:	Not reported
Regulation Violated:	Not reported
Area of Violation:	GENERATOR-ALL REQUIREMENTS (OVERSIGHT)
Date Violation Determined:	07/11/1986
Actual Date Achieved Compliance:	08/18/1986
Enforcement Action:	WRITTEN INFORMAL
Enforcement Action Date:	07/11/1986
Penalty Type:	Not reported
Regulation Violated:	Not reported
Area of Violation:	GENERATOR-ALL REQUIREMENTS (OVERSIGHT)
Date Violation Determined:	06/11/1986

Map ID  
 Direction  
 Distance  
 Distance (ft.)  
 Elevation

MAP FINDINGS

**VISHAY GENERAL SEMICONDUCTOR LLC (Continued)**

EDR ID Number  
 EPA ID Number

Database(s)

**1000212437**

Actual Date Achieved Compliance:	10/21/1987
Enforcement Action:	WRITTEN INFORMAL
Enforcement Action Date:	06/11/1986
Penalty Type:	Not reported
Regulation Violated:	Not reported
Area of Violation:	GENERATOR-ALL REQUIREMENTS (OVERSIGHT)
Date Violation Determined:	02/24/1986
Actual Date Achieved Compliance:	06/13/1986
Enforcement Action:	WRITTEN INFORMAL
Enforcement Action Date:	04/15/1986
Penalty Type:	Not reported
Regulation Violated:	Not reported
Area of Violation:	GENERATOR-ALL REQUIREMENTS (OVERSIGHT)
Date Violation Determined:	03/22/1985
Actual Date Achieved Compliance:	01/02/1986
Enforcement Action:	WRITTEN INFORMAL
Enforcement Action Date:	07/09/1985
Penalty Type:	Not reported
Regulation Violated:	Not reported
Area of Violation:	GENERATOR-ALL REQUIREMENTS (OVERSIGHT)
Date Violation Determined:	09/27/1984
Actual Date Achieved Compliance:	06/21/1985
Enforcement Action:	WRITTEN INFORMAL
Enforcement Action Date:	02/07/2006
Penalty Type:	Not reported
Enforcement Action:	WRITTEN INFORMAL
Enforcement Action Date:	02/13/1985
Penalty Type:	Not reported

There are 14 violation record(s) reported at this site:

<u>Evaluation</u>	<u>Area of Violation</u>	<u>Date of Compliance</u>
Compliance Evaluation Inspection	GENERATOR-GENERAL REQUIREMENTS	20060214
Compliance Evaluation Inspection	GENERATOR-GENERAL REQUIREMENTS	20011018
Compliance Evaluation Inspection	GENERATOR-ALL REQUIREMENTS (OVERSIGHT)	19970115
Compliance Evaluation Inspection	GENERATOR-ALL REQUIREMENTS (OVERSIGHT)	19931119
Compliance Evaluation Inspection	GENERATOR-ALL REQUIREMENTS (OVERSIGHT)	19911104
Financial Record Review	GENERATOR-ALL REQUIREMENTS (OVERSIGHT)	19880208
Non-Financial Record Review	GENERATOR-MANIFEST REQUIREMENTS	19880208
Financial Record Review	GENERATOR-ALL REQUIREMENTS (OVERSIGHT)	19871021
Non-Financial Record Review	GENERATOR-ALL REQUIREMENTS (OVERSIGHT)	19870128
Non-Financial Record Review	GENERATOR-ALL REQUIREMENTS (OVERSIGHT)	19860818
Financial Record Review	GENERATOR-ALL REQUIREMENTS (OVERSIGHT)	19871021
Compliance Evaluation Inspection	GENERATOR-ALL REQUIREMENTS (OVERSIGHT)	19860613
Compliance Evaluation Inspection	GENERATOR-ALL REQUIREMENTS (OVERSIGHT)	19860102
Compliance Evaluation Inspection	GENERATOR-ALL REQUIREMENTS (OVERSIGHT)	19850621

**CORRACTS:**

EPA ID: NYD000348474  
 EPA Region: 02  
 Area Name: SITEWIDE  
 Actual Date: 01/03/1994

Map ID  
Direction  
Distance  
Distance (ft.)  
Elevation

MAP FINDINGS

**VISHAY GENERAL SEMICONDUCTOR LLC (Continued)**

EDR ID Number  
EPA ID Number

Database(s)

1000212437

Action: CA050 - RFA Completed  
NAICS Code(s): 334413  
Semiconductor and Related Device Manufacturing

EPA ID: NYD000348474  
EPA Region: 02  
Area Name: SITEWIDE  
Actual Date: 01/05/1994  
Action: CA075LO - CA Prioritization, Facility or area was assigned a low  
corrective action priority  
NAICS Code(s): 334413  
Semiconductor and Related Device Manufacturing

EPA ID: NYD000348474  
EPA Region: 02  
Area Name: SITEWIDE  
Actual Date: 07/19/1994  
Action: CA070NO - RFA Determination Of Need For An RFI, RFI is Not Necessary  
NAICS Code(s): 334413  
Semiconductor and Related Device Manufacturing

**AST:**

Facility ID: 001541  
Tank ID: 0034  
Tank Location: Indoors, Aboveground  
Capacity (Gal): 00005000  
Tank Status: In Service  
Tank Material: Fiberglass Reinforced Plastic  
Int Protection: None  
Ext Protection: PAINTED [e.g. asphaltic]  
Piping Type: Other  
Material Type: Waste  
Description: SODIUM HYDROXIDE  
Leak Detect: ELECTRONIC  
Containment: DOUBLE WALL TANK  
Product Gauge: Yes  
Dispense Method: Suction  
Fill Type: Pumped  
Install Date: 011996  
Owner Name: GENERAL SEMICONDUCTOR  
Owner Address: 172 SPRUCE ST  
Owner City,St,Zip: WESTBURY, NY 11590  
Permitee Name: IZZO AND VERGATA  
Permitee Address: 415 GLEN COVE  
Permitee City,St,Zip: GREENVALE, NY 11548

**NCFM AST:**

Tank Type: OUTDOOR AG HOR ON STILT  
Tank Size: 550  
Contents: EMPTY

**NY Spills:**

Site ID: 111844  
Facility Addr2: Not reported  
Facility ID: 9603460  
Spill Number: 9603460

Map ID  
Direction  
Distance  
Distance (ft.)  
Elevation Site

MAP FINDINGS

Database(s) EDR ID Number  
EPA ID Number

VISHAY GENERAL SEMICONDUCTOR LLC (Continued)

1000212437

Facility Type: ER  
SWIS: 3000  
Region of Spill: 1  
Investigator: ACLAMANN  
Referred To: Not reported  
Spill Date: 06/12/96  
Reported to Dept: 06/12/96  
CID: 04  
Spill Cause: Human Error  
Water Affected: Not reported  
Spill Source: Institutional, Educational, Gov., Other  
Spill Notifier: DEC  
Cleanup Ceased: / /  
Cleanup Meets Std: True  
Last Inspection: / /  
Recommended Penalty: Penalty Not Recommended  
UST Trust: False  
Spill Class: Possible release with minimal potential for fire or hazard or Known release with no damage. DEC Response. Willing Responsible Party. Corrective action taken.  
Spill Closed Dt: 02/12/98  
Remediation Phase: 0  
Date Entered In Computer: 06/12/96  
Spill Record Last Update: 02/13/98  
Spiller Name: KATI MURPHY  
Spiller Company: GENERAL INSTRUMENT  
Spiller Address: 172 SPRUCE STREET  
Spiller City,St,Zip: WESTBURY, ZZ  
Spiller Company: 001  
Spiller Phone: (516) 444-0235  
Contact Name: KATI MURPHY  
Contact Phone: (516) 444-0235  
DEC Region: 1  
Program Number: 9603460  
DER Facility ID: 97788  
Site ID: 111844  
Operable Unit ID: 1034724  
Operable Unit: 01  
Material ID: 349728  
Material Code: 0038E  
Material Name: WHITE CAUSTIC  
Case No.: 01310732  
Material FA: Hazardous Material  
Quantity: 20.00  
Units: Gallons  
Recovered: 20.00  
Resource Affected: Soil  
Oxygenate: False  
DEC Memo: Start CallerRemark - 9603460 WHILE DOING A TANK REMOVAL, TANK WAS ACCIDENTALLY PUNCTURED. CLEAN UP IS UNDERWAY. END CallerRemark - 9603460  
Remarks: Start DECRemark - 9603460 Prior to Sept, 2004 data translation this spill Lead DEC Field was "LAMANNO" CLEANUP WITH SPEEDI DRI, END DECRemark - 9603460  
NY MANIFEST:  
Document ID: NYA4207230  
Manifest Status: Completed copy  
Trans1 State ID: NJ645THB\*

Map ID  
Direction  
Distance  
Distance (ft.)  
Elevation Site

MAP FINDINGS

Database(s) EDR ID Number  
EPA ID Number

VISHAY GENERAL SEMICONDUCTOR LLC (Continued)

1000212437

Trans2 State ID: Not reported  
Generator Ship Date: 860910  
Trans1 Recv Date: 860910  
Trans2 Recv Date: Not reported  
TSD Site Recv Date: 860911  
Part A Recv Date: 860916  
Part B Recv Date: 860917  
Generator EPA ID: NYD000348474  
Trans1 EPA ID: NJD089216790  
Trans2 EPA ID: Not reported  
TSD ID: NYD049836679  
Waste Code: D002 - NON-LISTED CORROSIVE WASTES  
Quantity: 02600  
Units: G - Gallons (liquids only)\* (8.3 pounds)  
Number of Containers: 001  
Container Type: TT - Cargo tank, tank trucks  
Handling Method: T Chemical, physical, or biological treatment.  
Specific Gravity: 100  
Year: 86  
Manifest Tracking Num: Not reported  
Import Ind: Not reported  
Export Ind: Not reported  
Discr Quantity Ind: Not reported  
Discr Type Ind: Not reported  
Discr Residue Ind: Not reported  
Discr Partial Reject Ind: Not reported  
Discr Full Reject Ind: Not reported  
Manifest Ref Num: Not reported  
Alt Fac RCRA Id: Not reported  
Alt Fac Sign Date: Not reported  
Mgmt Method Type Code: Not reported  
EPA ID: NYD000348474  
Facility Name: GENERAL SEMICONDUCTOR INC  
Facility Address: 172 SPRUCE ST  
Facility City: WESTBURY  
Facility Address 2: Not reported  
Country: USA  
County: NA  
Mailing Name: GENERAL SEMICONDUCTOR INC  
Mailing Contact: JOHN SAPIO  
Mailing Address: PO BOX 283  
Mailing Address 2: Not reported  
Mailing City: WESTBURY  
Mailing State: NY  
Mailing Zip: Not reported  
Mailing Zip4: Not reported  
Mailing Country: USA  
Mailing Phone: 516-333-8400  
  
Document ID: NYA4148392  
Manifest Status: Completed copy  
Trans1 State ID: JA026912T  
Trans2 State ID: Not reported  
Generator Ship Date: 860818  
Trans1 Recv Date: 860818  
Trans2 Recv Date: Not reported  
TSD Site Recv Date: 860820



Map ID  
Direction  
Distance  
Distance (ft.)  
Elevation    Site

MAP FINDINGS

Database(s)    EDR ID Number  
EPA ID Number

**VISHAY GENERAL SEMICONDUCTOR LLC (Continued)**

**1000212437**

Part A Recv Date: 860825  
Part B Recv Date: 860828  
Generator EPA ID: NYD000348474  
Trans1 EPA ID: NJD089216790  
Trans2 EPA ID: Not reported  
TSD ID: NYD049836679  
Waste Code: D002 - NON-LISTED CORROSIVE WASTES  
Quantity: 02600  
Units: G - Gallons (liquids only)\* (8.3 pounds)  
Number of Containers: 001  
Container Type: TT - Cargo tank, tank trucks  
Handling Method: T Chemical, physical, or biological treatment.  
Specific Gravity: 100  
Year: 86  
Manifest Tracking Num: Not reported  
Import Ind: Not reported  
Export Ind: Not reported  
Discr Quantity Ind: Not reported  
Discr Type Ind: Not reported  
Discr Residue Ind: Not reported  
Discr Partial Reject Ind: Not reported  
Discr Full Reject Ind: Not reported  
Manifest Ref Num: Not reported  
Alt Fac RCRA Id: Not reported  
Alt Fac Sign Date: Not reported  
Mgmt Method Type Code: Not reported  
EPA ID: NYD000348474  
Facility Name: GENERAL SEMICONDUCTOR INC  
Facility Address: 172 SPRUCE ST  
Facility City: WESTBURY  
Facility Address 2: Not reported  
Country: USA  
County: NA  
Mailing Name: GENERAL SEMICONDUCTOR INC  
Mailing Contact: JOHN SAPIO  
Mailing Address: PO BOX 283  
Mailing Address 2: Not reported  
Mailing City: WESTBURY  
Mailing State: NY  
Mailing Zip: Not reported  
Mailing Zip4: Not reported  
Mailing Country: USA  
Mailing Phone: 516-333-8400  
  
Document ID: NJA0320740  
Manifest Status: Completed copy  
Trans1 State ID: S1846-211  
Trans2 State ID: Not reported  
Generator Ship Date: 870429  
Trans1 Recv Date: 870429  
Trans2 Recv Date: Not reported  
TSD Site Recv Date: 870429  
Part A Recv Date: 870505  
Part B Recv Date: 870512  
Generator EPA ID: NYD000348474  
Trans1 EPA ID: NJD089216790  
Trans2 EPA ID: Not reported

Map ID  
Direction  
Distance  
Distance (ft.)  
Elevation Site

MAP FINDINGS

Database(s) EDR ID Number  
EPA ID Number

VISHAY GENERAL SEMICONDUCTOR LLC (Continued)

1000212437

TSDF ID: NJD089216790  
Waste Code: D002 - NON-LISTED CORROSIVE WASTES  
Quantity: 02750  
Units: G - Gallons (liquids only)\* (8.3 pounds)  
Number of Containers: 001  
Container Type: TT - Cargo tank, tank trucks  
Handling Method: T Chemical, physical, or biological treatment.  
Specific Gravity: 100  
Year: 87  
Manifest Tracking Num: Not reported  
Import Ind: Not reported  
Export Ind: Not reported  
Discr Quantity Ind: Not reported  
Discr Type Ind: Not reported  
Discr Residue Ind: Not reported  
Discr Partial Reject Ind: Not reported  
Discr Full Reject Ind: Not reported  
Manifest Ref Num: Not reported  
Alt Fac RCRA Id: Not reported  
Alt Fac Sign Date: Not reported  
Mgmt Method Type Code: Not reported  
EPA ID: NYD000348474  
Facility Name: GENERAL SEMICONDUCTOR INC  
Facility Address: 172 SPRUCE ST  
Facility City: WESTBURY  
Facility Address 2: Not reported  
Country: USA  
County: NA  
Mailing Name: GENERAL SEMICONDUCTOR INC  
Mailing Contact: JOHN SAPIO  
Mailing Address: PO BOX 283  
Mailing Address 2: Not reported  
Mailing City: WESTBURY  
Mailing State: NY  
Mailing Zip: Not reported  
Mailing Zip4: Not reported  
Mailing Country: USA  
Mailing Phone: 516-333-8400

Document ID: NJA0131883  
Manifest Status: Completed copy  
Trans1 State ID: 201465910  
Trans2 State ID: Not reported  
Generator Ship Date: 860107  
Trans1 Recv Date: 860107  
Trans2 Recv Date: Not reported  
TSD Site Recv Date: 860107  
Part A Recv Date: 860117  
Part B Recv Date: 860113  
Generator EPA ID: NYD000348474  
Trans1 EPA ID: NJD089216790  
Trans2 EPA ID: Not reported  
TSDF ID: NJD089216790  
Waste Code: D002 - NON-LISTED CORROSIVE WASTES  
Quantity: 02650  
Units: G - Gallons (liquids only)\* (8.3 pounds)  
Number of Containers: 001

Map ID  
Direction  
Distance  
Distance (ft.)  
Elevation Site

MAP FINDINGS

Database(s) EDR ID Number  
EPA ID Number

VISHAY GENERAL SEMICONDUCTOR LLC (Continued)

1000212437

Container Type: TT - Cargo tank, tank trucks  
Handling Method: T Chemical, physical, or biological treatment.  
Specific Gravity: 100  
Year: 86  
Manifest Tracking Num: Not reported  
Import Ind: Not reported  
Export Ind: Not reported  
Discr Quantity Ind: Not reported  
Discr Type Ind: Not reported  
Discr Residue Ind: Not reported  
Discr Partial Reject Ind: Not reported  
Discr Full Reject Ind: Not reported  
Manifest Ref Num: Not reported  
Alt Fac RCRA Id: Not reported  
Alt Fac Sign Date: Not reported  
Mgmt Method Type Code: Not reported  
EPA ID: NYD000348474  
Facility Name: GENERAL SEMICONDUCTOR INC  
Facility Address: 172 SPRUCE ST  
Facility City: WESTBURY  
Facility Address 2: Not reported  
Country: USA  
County: NA  
Mailing Name: GENERAL SEMICONDUCTOR INC  
Mailing Contact: JOHN SAPIO  
Mailing Address: PO BOX 283  
Mailing Address 2: Not reported  
Mailing City: WESTBURY  
Mailing State: NY  
Mailing Zip: Not reported  
Mailing Zip4: Not reported  
Mailing Country: USA  
Mailing Phone: 516-333-8400

Document ID: NJA0282077  
Manifest Status: Completed copy  
Trans1 State ID: S1846-211  
Trans2 State ID: Not reported  
Generator Ship Date: 870313  
Trans1 Recv Date: 870313  
Trans2 Recv Date: Not reported  
TSD Site Recv Date: 870313  
Part A Recv Date: 870330  
Part B Recv Date: 870320  
Generator EPA ID: NYD000348474  
Trans1 EPA ID: NJD089216790  
Trans2 EPA ID: Not reported  
TSD ID: NJD089216790  
Waste Code: D002 - NON-LISTED CORROSIVE WASTES  
Quantity: 02600  
Units: G - Gallons (liquids only)\* (8.3 pounds)  
Number of Containers: 001  
Container Type: TT - Cargo tank, tank trucks  
Handling Method: T Chemical, physical, or biological treatment.  
Specific Gravity: 100  
Year: 87  
Manifest Tracking Num: Not reported

Map ID  
 Direction  
 Distance  
 Distance (ft.)  
 Elevation Site

MAP FINDINGS

Database(s) EDR ID Number  
 EPA ID Number

**VISHAY GENERAL SEMICONDUCTOR LLC (Continued)**

**1000212437**

Import Ind:	Not reported
Export Ind:	Not reported
Discr Quantity Ind:	Not reported
Discr Type Ind:	Not reported
Discr Residue Ind:	Not reported
Discr Partial Reject Ind:	Not reported
Discr Full Reject Ind:	Not reported
Manifest Ref Num:	Not reported
Alt Fac RCRA Id:	Not reported
Alt Fac Sign Date:	Not reported
Mgmt Method Type Code:	Not reported
EPA ID:	NYD000348474
Facility Name:	GENERAL SEMICONDUCTOR INC
Facility Address:	172 SPRUCE ST
Facility City:	WESTBURY
Facility Address 2:	Not reported
Country:	USA
County:	NA
Mailing Name:	GENERAL SEMICONDUCTOR INC
Mailing Contact:	JOHN SAPIO
Mailing Address:	PO BOX 283
Mailing Address 2:	Not reported
Mailing City:	WESTBURY
Mailing State:	NY
Mailing Zip:	Not reported
Mailing Zip4:	Not reported
Mailing Country:	USA
Mailing Phone:	516-333-8400
Document ID:	NJA0131896
Manifest Status:	Completed copy
Trans1 State ID:	S1846-211
Trans2 State ID:	Not reported
Generator Ship Date:	870209
Trans1 Recv Date:	870209
Trans2 Recv Date:	Not reported
TSD Site Recv Date:	870209
Part A Recv Date:	870219
Part B Recv Date:	870228
Generator EPA ID:	NYD000348474
Trans1 EPA ID:	NJD089216790
Trans2 EPA ID:	Not reported
TSD ID:	NJD089216790
Waste Code:	D008 - LEAD 5.0 MG/L TCLP
Quantity:	02600
Units:	G - Gallons (liquids only)* (8.3 pounds)
Number of Containers:	001
Container Type:	TT - Cargo tank, tank trucks
Handling Method:	T Chemical, physical, or biological treatment.
Specific Gravity:	100
Year:	87
Manifest Tracking Num:	Not reported
Import Ind:	Not reported
Export Ind:	Not reported
Discr Quantity Ind:	Not reported
Discr Type Ind:	Not reported
Discr Residue Ind:	Not reported

Map ID  
Direction  
Distance  
Distance (ft.)  
Elevation Site

MAP FINDINGS

Database(s) EDR ID Number  
EPA ID Number

VISHAY GENERAL SEMICONDUCTOR LLC (Continued)

1000212437

Discr Partial Reject Ind: Not reported  
Discr Full Reject Ind: Not reported  
Manifest Ref Num: Not reported  
Alt Fac RCRA Id: Not reported  
Alt Fac Sign Date: Not reported  
Mgmt Method Type Code: Not reported  
EPA ID: NYD000348474  
Facility Name: GENERAL SEMICONDUCTOR INC  
Facility Address: 172 SPRUCE ST  
Facility City: WESTBURY  
Facility Address 2: Not reported  
Country: USA  
County: NA  
Mailing Name: GENERAL SEMICONDUCTOR INC  
Mailing Contact: JOHN SAPIO  
Mailing Address: PO BOX 283  
Mailing Address 2: Not reported  
Mailing City: WESTBURY  
Mailing State: NY  
Mailing Zip: Not reported  
Mailing Zip4: Not reported  
Mailing Country: USA  
Mailing Phone: 516-333-8400  
  
Document ID: NJA0131884  
Manifest Status: Completed copy  
Trans1 State ID: NJ-X6961S  
Trans2 State ID: Not reported  
Generator Ship Date: 860130  
Trans1 Recv Date: 860130  
Trans2 Recv Date: Not reported  
TSD Site Recv Date: 860130  
Part A Recv Date: 860204  
Part B Recv Date: 860212  
Generator EPA ID: NYD000348474  
Trans1 EPA ID: NJD089216790  
Trans2 EPA ID: Not reported  
TSD ID: NJD089216790  
Waste Code: D002 - NON-LISTED CORROSIVE WASTES  
Quantity: 02600  
Units: G - Gallons (liquids only)\* (8.3 pounds)  
Number of Containers: 001  
Container Type: TT - Cargo tank, tank trucks  
Handling Method: T Chemical, physical, or biological treatment.  
Specific Gravity: 100  
Year: 86  
Manifest Tracking Num: Not reported  
Import Ind: Not reported  
Export Ind: Not reported  
Discr Quantity Ind: Not reported  
Discr Type Ind: Not reported  
Discr Residue Ind: Not reported  
Discr Partial Reject Ind: Not reported  
Discr Full Reject Ind: Not reported  
Manifest Ref Num: Not reported  
Alt Fac RCRA Id: Not reported  
Alt Fac Sign Date: Not reported

Map ID  
Direction  
Distance  
Distance (ft.)  
Elevation Site

MAP FINDINGS

Database(s) EDR ID Number  
EPA ID Number

VISHAY GENERAL SEMICONDUCTOR LLC (Continued)

1000212437

Mgmt Method Type Code: Not reported  
EPA ID: NYD000348474  
Facility Name: GENERAL SEMICONDUCTOR INC  
Facility Address: 172 SPRUCE ST  
Facility City: WESTBURY  
Facility Address 2: Not reported  
Country: USA  
County: NA  
Mailing Name: GENERAL SEMICONDUCTOR INC  
Mailing Contact: JOHN SAPIO  
Mailing Address: PO BOX 283  
Mailing Address 2: Not reported  
Mailing City: WESTBURY  
Mailing State: NY  
Mailing Zip: Not reported  
Mailing Zip4: Not reported  
Mailing Country: USA  
Mailing Phone: 516-333-8400

Document ID: NJA1303089  
Manifest Status: Completed copy  
Trans1 State ID: X10331  
Trans2 State ID: Not reported  
Generator Ship Date: 920228  
Trans1 Recv Date: 920228  
Trans2 Recv Date: Not reported  
TSD Site Recv Date: 920228  
Part A Recv Date: 920311  
Part B Recv Date: 920312  
Generator EPA ID: NYD000348474  
Trans1 EPA ID: ILD099202681  
Trans2 EPA ID: Not reported  
TSD ID: NJD089216790  
Waste Code: D002 - NON-LISTED CORROSIVE WASTES  
Quantity: 02500  
Units: G - Gallons (liquids only)\* (8.3 pounds)  
Number of Containers: 001  
Container Type: TT - Cargo tank, tank trucks  
Handling Method: T Chemical, physical, or biological treatment.  
Specific Gravity: 100  
Year: 92  
Manifest Tracking Num: Not reported  
Import Ind: Not reported  
Export Ind: Not reported  
Discr Quantity Ind: Not reported  
Discr Type Ind: Not reported  
Discr Residue Ind: Not reported  
Discr Partial Reject Ind: Not reported  
Discr Full Reject Ind: Not reported  
Manifest Ref Num: Not reported  
Alt Fac RCRA Id: Not reported  
Alt Fac Sign Date: Not reported  
Mgmt Method Type Code: Not reported  
EPA ID: NYD000348474  
Facility Name: GENERAL SEMICONDUCTOR INC  
Facility Address: 172 SPRUCE ST  
Facility City: WESTBURY

Map ID  
Direction  
Distance  
Distance (ft.)  
Elevation Site

MAP FINDINGS

Database(s) EDR ID Number  
EPA ID Number

VISHAY GENERAL SEMICONDUCTOR LLC (Continued)

1000212437

Facility Address 2: Not reported  
Country: USA  
County: NA  
Mailing Name: GENERAL SEMICONDUCTOR INC  
Mailing Contact: JOHN SAPIO  
Mailing Address: PO BOX 283  
Mailing Address 2: Not reported  
Mailing City: WESTBURY  
Mailing State: NY  
Mailing Zip: Not reported  
Mailing Zip4: Not reported  
Mailing Country: USA  
Mailing Phone: 516-333-8400

Document ID: NJA1025776  
Manifest Status: Completed copy  
Trans1 State ID: S10331  
Trans2 State ID: Not reported  
Generator Ship Date: 920109  
Trans1 Recv Date: 920109  
Trans2 Recv Date: Not reported  
TSD Site Recv Date: 920109  
Part A Recv Date: 920121  
Part B Recv Date: 920123  
Generator EPA ID: NYD000348474  
Trans1 EPA ID: ILD099202681  
Trans2 EPA ID: Not reported  
TSDF ID: NJD089216790  
Waste Code: D002 - NON-LISTED CORROSIVE WASTES  
Quantity: 02449  
Units: G - Gallons (liquids only)\* (8.3 pounds)  
Number of Containers: 001  
Container Type: TT - Cargo tank, tank trucks  
Handling Method: T Chemical, physical, or biological treatment.  
Specific Gravity: 100  
Year: 92  
Manifest Tracking Num: Not reported  
Import Ind: Not reported  
Export Ind: Not reported  
Discr Quantity Ind: Not reported  
Discr Type Ind: Not reported  
Discr Residue Ind: Not reported  
Discr Partial Reject Ind: Not reported  
Discr Full Reject Ind: Not reported  
Manifest Ref Num: Not reported  
Alt Fac RCRA Id: Not reported  
Alt Fac Sign Date: Not reported  
Mgmt Method Type Code: Not reported  
EPA ID: NYD000348474  
Facility Name: GENERAL SEMICONDUCTOR INC  
Facility Address: 172 SPRUCE ST  
Facility City: WESTBURY  
Facility Address 2: Not reported  
Country: USA  
County: NA  
Mailing Name: GENERAL SEMICONDUCTOR INC  
Mailing Contact: JOHN SAPIO

Map ID  
Direction  
Distance  
Distance (ft.)  
Elevation Site

MAP FINDINGS

Database(s) EDR ID Number  
EPA ID Number

VISHAY GENERAL SEMICONDUCTOR LLC (Continued)

1000212437

Mailing Address: PO BOX 283  
Mailing Address 2: Not reported  
Mailing City: WESTBURY  
Mailing State: NY  
Mailing Zip: Not reported  
Mailing Zip4: Not reported  
Mailing Country: USA  
Mailing Phone: 516-333-8400

Document ID: NJA1303094  
Manifest Status: Completed copy  
Trans1 State ID: S10331  
Trans2 State ID: Not reported  
Generator Ship Date: 920625  
Trans1 Recv Date: 920625  
Trans2 Recv Date: Not reported  
TSD Site Recv Date: 920625  
Part A Recv Date: Not reported  
Part B Recv Date: 920707  
Generator EPA ID: NYD000348474  
Trans1 EPA ID: ILD099202681  
Trans2 EPA ID: Not reported  
TSD ID: NJD089216790  
Waste Code: D002 - NON-LISTED CORROSIVE WASTES  
Quantity: 02154  
Units: G - Gallons (liquids only)\* (8.3 pounds)  
Number of Containers: 001  
Container Type: TT - Cargo tank, tank trucks  
Handling Method: T Chemical, physical, or biological treatment.  
Specific Gravity: 100  
Year: 92  
Manifest Tracking Num: Not reported  
Import Ind: Not reported  
Export Ind: Not reported  
Discr Quantity Ind: Not reported  
Discr Type Ind: Not reported  
Discr Residue Ind: Not reported  
Discr Partial Reject Ind: Not reported  
Discr Full Reject Ind: Not reported  
Manifest Ref Num: Not reported  
Alt Fac RCRA Id: Not reported  
Alt Fac Sign Date: Not reported  
Mgmt Method Type Code: Not reported  
EPA ID: NYD000348474  
Facility Name: GENERAL SEMICONDUCTOR INC  
Facility Address: 172 SPRUCE ST  
Facility City: WESTBURY  
Facility Address 2: Not reported  
Country: USA  
County: NA  
Mailing Name: GENERAL SEMICONDUCTOR INC  
Mailing Contact: JOHN SAPIO  
Mailing Address: PO BOX 283  
Mailing Address 2: Not reported  
Mailing City: WESTBURY  
Mailing State: NY  
Mailing Zip: Not reported



Map ID  
Direction  
Distance  
Distance (ft.)  
Elevation

MAP FINDINGS

VISHAY GENERAL SEMICONDUCTOR LLC (Continued)

EDR ID Number  
EPA ID Number

Database(s)

1000212437

Mailing Zip4: Not reported  
Mailing Country: USA  
Mailing Phone: 516-333-8400

Document ID: NJA1303091  
Manifest Status: Completed copy  
Trans1 State ID: S10331  
Trans2 State ID: Not reported  
Generator Ship Date: 920414  
Trans1 Recv Date: 920414  
Trans2 Recv Date: Not reported  
TSD Site Recv Date: 920414  
Part A Recv Date: 920429  
Part B Recv Date: 920427  
Generator EPA ID: NYD000348474  
Trans1 EPA ID: ILD099202681  
Trans2 EPA ID: Not reported  
TSD ID: NJD089216790  
Waste Code: D002 - NON-LISTED CORROSIVE WASTES  
Quantity: 02273  
Units: G - Gallons (liquids only)\* (8.3 pounds)  
Number of Containers: 001  
Container Type: TT - Cargo tank, tank trucks  
Handling Method: T Chemical, physical, or biological treatment.  
Specific Gravity: 100  
Year: 92  
Manifest Tracking Num: Not reported  
Import Ind: Not reported  
Export Ind: Not reported  
Discr Quantity Ind: Not reported  
Discr Type Ind: Not reported  
Discr Residue Ind: Not reported  
Discr Partial Reject Ind: Not reported  
Discr Full Reject Ind: Not reported  
Manifest Ref Num: Not reported  
Alt Fac RCRA Id: Not reported  
Alt Fac Sign Date: Not reported  
Mgmt Method Type Code: Not reported  
EPA ID: NYD000348474  
Facility Name: GENERAL SEMICONDUCTOR INC  
Facility Address: 172 SPRUCE ST  
Facility City: WESTBURY  
Facility Address 2: Not reported  
Country: USA  
County: NA  
Mailing Name: GENERAL SEMICONDUCTOR INC  
Mailing Contact: JOHN SAPIO  
Mailing Address: PO BOX 283  
Mailing Address 2: Not reported  
Mailing City: WESTBURY  
Mailing State: NY  
Mailing Zip: Not reported  
Mailing Zip4: Not reported  
Mailing Country: USA  
Mailing Phone: 516-333-8400

Document ID: NJA1303088

Map ID  
Direction  
Distance  
Distance (ft.)  
Elevation Site

MAP FINDINGS

Database(s) EDR ID Number  
EPA ID Number

VISHAY GENERAL SEMICONDUCTOR LLC (Continued)

1000212437

Manifest Status: Completed copy  
Trans1 State ID: S10331  
Trans2 State ID: Not reported  
Generator Ship Date: 920205  
Trans1 Recv Date: 920205  
Trans2 Recv Date: Not reported  
TSD Site Recv Date: 920205  
Part A Recv Date: 920219  
Part B Recv Date: 920224  
Generator EPA ID: NYD000348474  
Trans1 EPA ID: ILD099202681  
Trans2 EPA ID: Not reported  
TSD ID: NJD089216790  
Waste Code: D002 - NON-LISTED CORROSIVE WASTES  
Quantity: 02561  
Units: G - Gallons (liquids only)\* (8.3 pounds)  
Number of Containers: 001  
Container Type: TT - Cargo tank, tank trucks  
Handling Method: T Chemical, physical, or biological treatment.  
Specific Gravity: 100  
Year: 92  
Manifest Tracking Num: Not reported  
Import Ind: Not reported  
Export Ind: Not reported  
Discr Quantity Ind: Not reported  
Discr Type Ind: Not reported  
Discr Residue Ind: Not reported  
Discr Partial Reject Ind: Not reported  
Discr Full Reject Ind: Not reported  
Manifest Ref Num: Not reported  
Alt Fac RCRA Id: Not reported  
Alt Fac Sign Date: Not reported  
Mgmt Method Type Code: Not reported  
EPA ID: NYD000348474  
Facility Name: GENERAL SEMICONDUCTOR INC  
Facility Address: 172 SPRUCE ST  
Facility City: WESTBURY  
Facility Address 2: Not reported  
Country: USA  
County: NA  
Mailing Name: GENERAL SEMICONDUCTOR INC  
Mailing Contact: JOHN SAPIO  
Mailing Address: PO BOX 283  
Mailing Address 2: Not reported  
Mailing City: WESTBURY  
Mailing State: NY  
Mailing Zip: Not reported  
Mailing Zip4: Not reported  
Mailing Country: USA  
Mailing Phone: 516-333-8400  
  
Document ID: NJA2617227  
Manifest Status: Completed copy  
Trans1 State ID: S03217  
Trans2 State ID: Not reported  
Generator Ship Date: 961206  
Trans1 Recv Date: 961206

Map ID  
Direction  
Distance  
Distance (ft.)  
Elevation Site

MAP FINDINGS

Database(s) EDR ID Number  
EPA ID Number

VISHAY GENERAL SEMICONDUCTOR LLC (Continued)

1000212437

Trans2 Recv Date: Not reported  
TSD Site Recv Date: 961206  
Part A Recv Date: 961220  
Part B Recv Date: 961227  
Generator EPA ID: NYD000348474  
Trans1 EPA ID: NJD071629976  
Trans2 EPA ID: Not reported  
TSD ID: NJD002385730  
Waste Code: D002 - NON-LISTED CORROSIVE WASTES  
Quantity: 04489  
Units: G - Gallons (liquids only)\* (8.3 pounds)  
Number of Containers: 001  
Container Type: TT - Cargo tank, tank trucks  
Handling Method: T Chemical, physical, or biological treatment.  
Specific Gravity: 100  
Year: 96  
Manifest Tracking Num: Not reported  
Import Ind: Not reported  
Export Ind: Not reported  
Discr Quantity Ind: Not reported  
Discr Type Ind: Not reported  
Discr Residue Ind: Not reported  
Discr Partial Reject Ind: Not reported  
Discr Full Reject Ind: Not reported  
Manifest Ref Num: Not reported  
Alt Fac RCRA Id: Not reported  
Alt Fac Sign Date: Not reported  
Mgmt Method Type Code: Not reported  
EPA ID: NYD000348474  
Facility Name: GENERAL SEMICONDUCTOR INC  
Facility Address: 172 SPRUCE ST  
Facility City: WESTBURY  
Facility Address 2: Not reported  
Country: USA  
County: NA  
Mailing Name: GENERAL SEMICONDUCTOR INC  
Mailing Contact: JOHN SAPIO  
Mailing Address: PO BOX 283  
Mailing Address 2: Not reported  
Mailing City: WESTBURY  
Mailing State: NY  
Mailing Zip: Not reported  
Mailing Zip4: Not reported  
Mailing Country: USA  
Mailing Phone: 516-333-8400  
  
Document ID: NJA2106542  
Manifest Status: Completed copy  
Trans1 State ID: 03217  
Trans2 State ID: Not reported  
Generator Ship Date: 970117  
Trans1 Recv Date: 970117  
Trans2 Recv Date: Not reported  
TSD Site Recv Date: 970117  
Part A Recv Date: 970131  
Part B Recv Date: 970205  
Generator EPA ID: NYD000348474

Map ID  
Direction  
Distance  
Distance (ft.)  
Elevation Site

MAP FINDINGS

Database(s) EDR ID Number  
EPA ID Number

VISHAY GENERAL SEMICONDUCTOR LLC (Continued)

1000212437

Trans1 EPA ID: NJD071629976  
Trans2 EPA ID: Not reported  
TSD ID: NJD002385730  
Waste Code: D002 - NON-LISTED CORROSIVE WASTES  
Quantity: 04900  
Units: G - Gallons (liquids only)\* (8.3 pounds)  
Number of Containers: 001  
Container Type: TT - Cargo tank, tank trucks  
Handling Method: T Chemical, physical, or biological treatment.  
Specific Gravity: 100  
Year: 97  
Manifest Tracking Num: Not reported  
Import Ind: Not reported  
Export Ind: Not reported  
Discr Quantity Ind: Not reported  
Discr Type Ind: Not reported  
Discr Residue Ind: Not reported  
Discr Partial Reject Ind: Not reported  
Discr Full Reject Ind: Not reported  
Manifest Ref Num: Not reported  
Alt Fac RCRA Id: Not reported  
Alt Fac Sign Date: Not reported  
Mgmt Method Type Code: Not reported  
EPA ID: NYD000348474  
Facility Name: GENERAL SEMICONDUCTOR INC  
Facility Address: 172 SPRUCE ST  
Facility City: WESTBURY  
Facility Address 2: Not reported  
Country: USA  
County: NA  
Mailing Name: GENERAL SEMICONDUCTOR INC  
Mailing Contact: JOHN SAPIO  
Mailing Address: PO BOX 283  
Mailing Address 2: Not reported  
Mailing City: WESTBURY  
Mailing State: NY  
Mailing Zip: Not reported  
Mailing Zip4: Not reported  
Mailing Country: USA  
Mailing Phone: 516-333-8400  
  
Document ID: NJA2106477  
Manifest Status: Completed copy  
Trans1 State ID: 03217  
Trans2 State ID: Not reported  
Generator Ship Date: 970130  
Trans1 Recv Date: 970130  
Trans2 Recv Date: Not reported  
TSD Site Recv Date: 970130  
Part A Recv Date: 970219  
Part B Recv Date: 970210  
Generator EPA ID: NYD000348474  
Trans1 EPA ID: NJD071629976  
Trans2 EPA ID: Not reported  
TSD ID: NJD002385730  
Waste Code: D002 - NON-LISTED CORROSIVE WASTES  
Quantity: 04900

Map ID  
Direction  
Distance  
Distance (ft.)  
Elevation Site

MAP FINDINGS

Database(s) EDR ID Number  
EPA ID Number

VISHAY GENERAL SEMICONDUCTOR LLC (Continued)

1000212437

Units: G - Gallons (liquids only)\* (8.3 pounds)  
Number of Containers: 001  
Container Type: TT - Cargo tank, tank trucks  
Handling Method: T Chemical, physical, or biological treatment.  
Specific Gravity: 100  
Year: 97  
Manifest Tracking Num: Not reported  
Import Ind: Not reported  
Export Ind: Not reported  
Discr Quantity Ind: Not reported  
Discr Type Ind: Not reported  
Discr Residue Ind: Not reported  
Discr Partial Reject Ind: Not reported  
Discr Full Reject Ind: Not reported  
Manifest Ref Num: Not reported  
Alt Fac RCRA Id: Not reported  
Alt Fac Sign Date: Not reported  
Mgmt Method Type Code: Not reported  
EPA ID: NYD000348474  
Facility Name: GENERAL SEMICONDUCTOR INC  
Facility Address: 172 SPRUCE ST  
Facility City: WESTBURY  
Facility Address 2: Not reported  
Country: USA  
County: NA  
Mailing Name: GENERAL SEMICONDUCTOR INC  
Mailing Contact: JOHN SAPIO  
Mailing Address: PO BOX 283  
Mailing Address 2: Not reported  
Mailing City: WESTBURY  
Mailing State: NY  
Mailing Zip: Not reported  
Mailing Zip4: Not reported  
Mailing Country: USA  
Mailing Phone: 516-333-8400  
  
Document ID: NJA2106596  
Manifest Status: Completed copy  
Trans1 State ID: 3217  
Trans2 State ID: Not reported  
Generator Ship Date: 970404  
Trans1 Recv Date: 970404  
Trans2 Recv Date: Not reported  
TSD Site Recv Date: 970404  
Part A Recv Date: 970416  
Part B Recv Date: 970418  
Generator EPA ID: NYD000348474  
Trans1 EPA ID: NJD071629976  
Trans2 EPA ID: Not reported  
TSD ID: NJD002385730  
Waste Code: D002 - NON-LISTED CORROSIVE WASTES  
Quantity: 04000  
Units: G - Gallons (liquids only)\* (8.3 pounds)  
Number of Containers: 001  
Container Type: TT - Cargo tank, tank trucks  
Handling Method: T Chemical, physical, or biological treatment.  
Specific Gravity: 100

Map ID  
Direction  
Distance  
Distance (ft.)  
Elevation Site

MAP FINDINGS

Database(s) EDR ID Number  
EPA ID Number

VISHAY GENERAL SEMICONDUCTOR LLC (Continued)

1000212437

Year: 97  
Manifest Tracking Num: Not reported  
Import Ind: Not reported  
Export Ind: Not reported  
Discr Quantity Ind: Not reported  
Discr Type Ind: Not reported  
Discr Residue Ind: Not reported  
Discr Partial Reject Ind: Not reported  
Discr Full Reject Ind: Not reported  
Manifest Ref Num: Not reported  
Alt Fac RCRA Id: Not reported  
Alt Fac Sign Date: Not reported  
Mgmt Method Type Code: Not reported  
EPA ID: NYD000348474  
Facility Name: GENERAL SEMICONDUCTOR INC  
Facility Address: 172 SPRUCE ST  
Facility City: WESTBURY  
Facility Address 2: Not reported  
Country: USA  
County: NA  
Mailing Name: GENERAL SEMICONDUCTOR INC  
Mailing Contact: JOHN SAPIO  
Mailing Address: PO BOX 283  
Mailing Address 2: Not reported  
Mailing City: WESTBURY  
Mailing State: NY  
Mailing Zip: Not reported  
Mailing Zip4: Not reported  
Mailing Country: USA  
Mailing Phone: 516-333-8400  
  
Document ID: NJA2106590  
Manifest Status: Completed copy  
Trans1 State ID: 03217  
Trans2 State ID: Not reported  
Generator Ship Date: 970421  
Trans1 Recv Date: 970421  
Trans2 Recv Date: Not reported  
TSD Site Recv Date: 970421  
Part A Recv Date: 970429  
Part B Recv Date: 970501  
Generator EPA ID: NYD000348474  
Trans1 EPA ID: NJD071629976  
Trans2 EPA ID: Not reported  
TSD ID: NJD002385730  
Waste Code: D002 - NON-LISTED CORROSIVE WASTES  
Quantity: 04938  
Units: G - Gallons (liquids only)\* (8.3 pounds)  
Number of Containers: 001  
Container Type: TT - Cargo tank, tank trucks  
Handling Method: T Chemical, physical, or biological treatment.  
Specific Gravity: 100  
Year: 97  
Manifest Tracking Num: Not reported  
Import Ind: Not reported  
Export Ind: Not reported  
Discr Quantity Ind: Not reported

Map ID  
 Direction  
 Distance  
 Distance (ft.)  
 Elevation Site

MAP FINDINGS

Database(s) EDR ID Number  
 EPA ID Number

**VISHAY GENERAL SEMICONDUCTOR LLC (Continued)**

**1000212437**

Discr Type Ind:	Not reported
Discr Residue Ind:	Not reported
Discr Partial Reject Ind:	Not reported
Discr Full Reject Ind:	Not reported
Manifest Ref Num:	Not reported
Alt Fac RCRA Id:	Not reported
Alt Fac Sign Date:	Not reported
Mgmt Method Type Code:	Not reported
EPA ID:	NYD000348474
Facility Name:	GENERAL SEMICONDUCTOR INC
Facility Address:	172 SPRUCE ST
Facility City:	WESTBURY
Facility Address 2:	Not reported
Country:	USA
County:	NA
Mailing Name:	GENERAL SEMICONDUCTOR INC
Mailing Contact:	JOHN SAPIO
Mailing Address:	PO BOX 283
Mailing Address 2:	Not reported
Mailing City:	WESTBURY
Mailing State:	NY
Mailing Zip:	Not reported
Mailing Zip4:	Not reported
Mailing Country:	USA
Mailing Phone:	516-333-8400
Document ID:	NJA2106688
Manifest Status:	Completed copy
Trans1 State ID:	03217
Trans2 State ID:	Not reported
Generator Ship Date:	970613
Trans1 Recv Date:	970613
Trans2 Recv Date:	Not reported
TSD Site Recv Date:	970613
Part A Recv Date:	970624
Part B Recv Date:	970701
Generator EPA ID:	NYD000348474
Trans1 EPA ID:	NJD071629976
Trans2 EPA ID:	Not reported
TSD ID:	NJD002385730
Waste Code:	D002 - NON-LISTED CORROSIVE WASTES
Quantity:	04200
Units:	G - Gallons (liquids only)* (8.3 pounds)
Number of Containers:	001
Container Type:	TT - Cargo tank, tank trucks
Handling Method:	T Chemical, physical, or biological treatment.
Specific Gravity:	100
Year:	97
Manifest Tracking Num:	Not reported
Import Ind:	Not reported
Export Ind:	Not reported
Discr Quantity Ind:	Not reported
Discr Type Ind:	Not reported
Discr Residue Ind:	Not reported
Discr Partial Reject Ind:	Not reported
Discr Full Reject Ind:	Not reported
Manifest Ref Num:	Not reported

Map ID  
Direction  
Distance  
Distance (ft.)  
Elevation Site

MAP FINDINGS

Database(s) EDR ID Number  
EPA ID Number

VISHAY GENERAL SEMICONDUCTOR LLC (Continued)

1000212437

Alt Fac RCRA Id: Not reported  
Alt Fac Sign Date: Not reported  
Mgmt Method Type Code: Not reported  
EPA ID: NYD000348474  
Facility Name: GENERAL SEMICONDUCTOR INC  
Facility Address: 172 SPRUCE ST  
Facility City: WESTBURY  
Facility Address 2: Not reported  
Country: USA  
County: NA  
Mailing Name: GENERAL SEMICONDUCTOR INC  
Mailing Contact: JOHN SAPIO  
Mailing Address: PO BOX 283  
Mailing Address 2: Not reported  
Mailing City: WESTBURY  
Mailing State: NY  
Mailing Zip: Not reported  
Mailing Zip4: Not reported  
Mailing Country: USA  
Mailing Phone: 516-333-8400

Document ID: NJA2106730  
Manifest Status: Completed copy  
Trans1 State ID: X03217  
Trans2 State ID: Not reported  
Generator Ship Date: 970826  
Trans1 Recv Date: 970826  
Trans2 Recv Date: Not reported  
TSD Site Recv Date: 970826  
Part A Recv Date: 970910  
Part B Recv Date: 970916  
Generator EPA ID: NYD000348474  
Trans1 EPA ID: NJD071629976  
Trans2 EPA ID: Not reported  
TSDF ID: NJD002385730  
Waste Code: D002 - NON-LISTED CORROSIVE WASTES  
Quantity: 03850  
Units: G - Gallons (liquids only)\* (8.3 pounds)  
Number of Containers: 001  
Container Type: TT - Cargo tank, tank trucks  
Handling Method: T Chemical, physical, or biological treatment.  
Specific Gravity: 100  
Year: 97  
Manifest Tracking Num: Not reported  
Import Ind: Not reported  
Export Ind: Not reported  
Discr Quantity Ind: Not reported  
Discr Type Ind: Not reported  
Discr Residue Ind: Not reported  
Discr Partial Reject Ind: Not reported  
Discr Full Reject Ind: Not reported  
Manifest Ref Num: Not reported  
Alt Fac RCRA Id: Not reported  
Alt Fac Sign Date: Not reported  
Mgmt Method Type Code: Not reported  
EPA ID: NYD000348474  
Facility Name: GENERAL SEMICONDUCTOR INC



Map ID  
 Direction  
 Distance  
 Distance (ft.)  
 Elevation Site

MAP FINDINGS

Database(s) EDR ID Number  
 EPA ID Number

**VISHAY GENERAL SEMICONDUCTOR LLC (Continued)**

**1000212437**

Facility Address:	172 SPRUCE ST
Facility City:	WESTBURY
Facility Address 2:	Not reported
Country:	USA
County:	NA
Mailing Name:	GENERAL SEMICONDUCTOR INC
Mailing Contact:	JOHN SAPIO
Mailing Address:	PO BOX 283
Mailing Address 2:	Not reported
Mailing City:	WESTBURY
Mailing State:	NY
Mailing Zip:	Not reported
Mailing Zip4:	Not reported
Mailing Country:	USA
Mailing Phone:	516-333-8400
Document ID:	NJA0131895
Manifest Status:	Completed after the designated time period for a TSDf to get a copy to the DEC
Trans1 State ID:	NYJA026S-
Trans2 State ID:	Not reported
Generator Ship Date:	870115
Trans1 Recv Date:	870115
Trans2 Recv Date:	Not reported
TSD Site Recv Date:	870116
Part A Recv Date:	870123
Part B Recv Date:	870213
Generator EPA ID:	NYD000348474
Trans1 EPA ID:	NJD089216790
Trans2 EPA ID:	Not reported
TSDf ID:	NJD089216790
Waste Code:	D008 - LEAD 5.0 MG/L TCLP
Quantity:	02600
Units:	G - Gallons (liquids only)* (8.3 pounds)
Number of Containers:	001
Container Type:	TT - Cargo tank, tank trucks
Handling Method:	T Chemical, physical, or biological treatment.
Specific Gravity:	100
Year:	87
Manifest Tracking Num:	Not reported
Import Ind:	Not reported
Export Ind:	Not reported
Discr Quantity Ind:	Not reported
Discr Type Ind:	Not reported
Discr Residue Ind:	Not reported
Discr Partial Reject Ind:	Not reported
Discr Full Reject Ind:	Not reported
Manifest Ref Num:	Not reported
Alt Fac RCRA Id:	Not reported
Alt Fac Sign Date:	Not reported
Mgmt Method Type Code:	Not reported
EPA ID:	NYD000348474
Facility Name:	GENERAL SEMICONDUCTOR INC
Facility Address:	172 SPRUCE ST
Facility City:	WESTBURY
Facility Address 2:	Not reported
Country:	USA
County:	NA

Map ID  
Direction  
Distance  
Distance (ft.)  
Elevation Site

MAP FINDINGS

Database(s) EDR ID Number  
EPA ID Number

VISHAY GENERAL SEMICONDUCTOR LLC (Continued)

1000212437

Mailing Name: GENERAL SEMICONDUCTOR INC  
Mailing Contact: JOHN SAPIO  
Mailing Address: PO BOX 283  
Mailing Address 2: Not reported  
Mailing City: WESTBURY  
Mailing State: NY  
Mailing Zip: Not reported  
Mailing Zip4: Not reported  
Mailing Country: USA  
Mailing Phone: 516-333-8400

[Click this hyperlink](#) while viewing on your computer to access 543 additional NY\_MANIFEST: record(s) in the EDR Site Report.

NY Hist Spills:

Region of Spill: 1  
Spill Number: 9603460  
Investigator: LAMANNO  
Caller Name: Not reported  
Caller Agency: Not reported  
Caller Phone: Not reported  
Notifier Name: Not reported  
Notifier Agency: Not reported  
Notifier Phone: Not reported  
Spill Date/Time: 06/12/1996 14:15  
Reported to Dept Date/Time: 06/12/96 15:19  
SWIS: 28  
Spiller Name: GENERAL INSTRUMENT  
Spiller Contact: KATI MURPHY  
Spiller Phone: (516) 444-0235  
Spiller Contact: KATI MURPHY  
Spiller Phone: (516) 444-0235  
Spiller Address: 172 SPRUCE STREET  
Spiller City,St,Zip: WESTBURY  
Spill Cause: Human Error  
Reported to Dept: On Land  
Water Affected: Not reported  
Spill Source: 02  
Spill Notifier: DEC  
PBS Number: Not reported  
Cleanup Ceased: / /  
Cleanup Meets Std: True  
Last Inspection: / /  
Recommended Penalty: Penalty Not Recommended  
Spiller Cleanup Dt: / /  
Enforcement Date: / /  
Invstgn Complete: / /  
UST Involvement: False  
Spill Class: Possible release with minimal potential for fire or hazard or Known release with no damage. DEC Response. Willing Responsible Party. Corrective action taken.  
Spill Closed Dt: 02/12/98  
Corrective Action Plan Submitted: / /  
Date Region Sent Summary to Central Office: / /  
Date Spill Entered In Computer Data File: 06/12/96  
Date Spill Entered In Computer Data File: Not reported  
Update Date: 02/13/98

Map ID  
Direction  
Distance  
Distance (ft.)  
Elevation Site

MAP FINDINGS

Database(s) EDR ID Number  
EPA ID Number

VISHAY GENERAL SEMICONDUCTOR LLC (Continued)

1000212437

Is Updated: False  
PBS Number: Not reported  
Tank Number: Not reported  
Tank Size: Not reported  
Test Method: Not reported  
Leak Rate Failed Tank: Not reported  
Gross Leak Rate: Not reported  
Material Class Type: Nonpetroleum/Nonhazardous  
Quantity Spilled: 20  
Unkonwn Quantity Spilled: False  
Units: Gallons  
Quantity Recovered: 20  
Unkonwn Quantity Recovered: False  
Material: SODIUM HYDROXIDE  
Class Type: SODIUM HYDROXIDE  
Times Material Entry In File: 15042  
CAS Number: 01310732  
Last Date: Not reported  
Material: CAUSTIC SODA  
Class Type: CAUSTIC SODA  
Times Material Entry In File: 150  
CAS Number: 01310732  
Last Date: 19940728  
Material: LYE  
Class Type: LYE  
Times Material Entry In File: 0  
CAS Number: 01310732  
Last Date: Not reported  
Material: SODIUM HYDRATE  
Class Type: SODIUM HYDRATE  
Times Material Entry In File: 0  
CAS Number: 01310732  
Last Date: Not reported  
Material: WHITE CAUSTIC  
Class Type: WHITE CAUSTIC  
Times Material Entry In File: 0  
CAS Number: 01310732  
Last Date: Not reported  
DEC Remarks: CLEANUP WITH SPEEDI DRI,  
Remark: WHILE DOING A TANK REMOVAL, TANK WAS ACCIDENTALLY PUNCTURED. CLEAN UP IS UNDERWAY.

NJ MANIFEST:

Manifest Code: NJA5303750  
EPA ID: NYD000348474  
Date Shipped: 20060103  
TSDF EPA ID: NJD002385730  
Transporter EPA ID: NJD071629976  
Transporter 2 EPA ID: Not reported  
Date Trans1 Transported Waste: 060103  
Date Trans2 Transported Waste: 000000  
Date TSDF Received Waste: 060103  
Tranporter 1 Decal: Not reported  
Tranporter 2 Decal: Not reported  
Data Entry Number: 02270622  
Reference Manifest Number: Not reported  
Was Load Rejected (Y/N): No

Map ID  
Direction  
Distance  
Distance (ft.)  
Elevation Site

MAP FINDINGS

Database(s) EDR ID Number  
EPA ID Number

VISHAY GENERAL SEMICONDUCTOR LLC (Continued)

1000212437

Reason Load Was Rejected: Not reported  
Waste Code: D002  
Quantity: 5025  
Unit: G  
Hand Code: T01

Manifest Code: NJA5303751  
EPA ID: NYD000348474  
Date Shipped: 20060124  
TSDf EPA ID: NJD002385730  
Transporter EPA ID: NJD071629976  
Transporter 2 EPA ID: Not reported  
Date Trans1 Transported Waste: 060124  
Date Trans2 Transported Waste: 000000  
Date TSDf Received Waste: 060124  
Transporter 1 Decal: Not reported  
Transporter 2 Decal: Not reported  
Data Entry Number: 02280622  
Reference Manifest Number: Not reported  
Was Load Rejected (Y/N): No  
Reason Load Was Rejected: Not reported  
Waste Code: D002  
Quantity: 4407  
Unit: G  
Hand Code: T01

Manifest Code: NJA5303752  
EPA ID: NYD000348474  
Date Shipped: 20060206  
TSDf EPA ID: NJD002385730  
Transporter EPA ID: NJD071629976  
Transporter 2 EPA ID: Not reported  
Date Trans1 Transported Waste: 060206  
Date Trans2 Transported Waste: 000000  
Date TSDf Received Waste: 060207  
Transporter 1 Decal: Not reported  
Transporter 2 Decal: Not reported  
Data Entry Number: 04030621  
Reference Manifest Number: Not reported  
Was Load Rejected (Y/N): No  
Reason Load Was Rejected: Not reported  
Waste Code: D002  
Quantity: 5000  
Unit: G  
Hand Code: T01

Manifest Code: NJA5303753  
EPA ID: NYD000348474  
Date Shipped: 20060313  
TSDf EPA ID: NJD002385730  
Transporter EPA ID: NJD071629976

Map ID  
Direction  
Distance  
Distance (ft.)  
Elevation Site

MAP FINDINGS

Database(s) EDR ID Number  
EPA ID Number

VISHAY GENERAL SEMICONDUCTOR LLC (Continued)

1000212437

Transporter 2 EPA ID: Not reported  
Date Trans1 Transported Waste: 060313  
Date Trans2 Transported Waste: 000000  
Date TSDf Received Waste: 060313  
Transporter 1 Decal: Not reported  
Transporter 2 Decal: Not reported  
Data Entry Number: 05050621  
Reference Manifest Number: NJA5303753  
Was Load Rejected (Y/N): No  
Reason Load Was Rejected: Not reported  
Waste Code: D002  
Quantity: 5350  
Unit: G  
Hand Code: T01

Manifest Code: NJA5303754  
EPA ID: NYD000348474  
Date Shipped: 20060324  
TSDf EPA ID: NJD002385730  
Transporter EPA ID: NJD071629976  
Transporter 2 EPA ID: Not reported  
Date Trans1 Transported Waste: 060324  
Date Trans2 Transported Waste: 000000  
Date TSDf Received Waste: 060324  
Transporter 1 Decal: Not reported  
Transporter 2 Decal: Not reported  
Data Entry Number: 04210621  
Reference Manifest Number: Not reported  
Was Load Rejected (Y/N): No  
Reason Load Was Rejected: Not reported  
Waste Code: D002  
Quantity: 3561  
Unit: G  
Hand Code: T01

Manifest Code: NJA5303755  
EPA ID: NYD000348474  
Date Shipped: 20060407  
TSDf EPA ID: NJD002385730  
Transporter EPA ID: NJD071629976  
Transporter 2 EPA ID: Not reported  
Date Trans1 Transported Waste: 060407  
Date Trans2 Transported Waste: 000000  
Date TSDf Received Waste: 060407  
Transporter 1 Decal: Not reported  
Transporter 2 Decal: Not reported  
Data Entry Number: 06140622  
Reference Manifest Number: Not reported  
Was Load Rejected (Y/N): No  
Reason Load Was Rejected: Not reported  
Waste Code: D002  
Quantity: 4700  
Unit: G

Map ID  
Direction  
Distance  
Distance (ft.)  
Elevation

MAP FINDINGS

VISHAY GENERAL SEMICONDUCTOR LLC (Continued)

EDR ID Number  
EPA ID Number

Database(s)

Hand Code: T01

1000212437

Manifest Code: NJA5282824  
EPA ID: NYD000348474  
Date Shipped: 20060421  
TSDF EPA ID: NJD002385730  
Transporter EPA ID: NJD071629976  
Transporter 2 EPA ID: Not reported  
Date Trans1 Transported Waste: 060421  
Date Trans2 Transported Waste: 000000  
Date TSDF Received Waste: 060421  
Tranporter 1 Decal: Not reported  
Tranporter 2 Decal: Not reported  
Data Entry Number: 06130622  
Reference Manifest Number: Not reported  
Was Load Rejected (Y/N): No  
Reason Load Was Rejected: Not reported  
Waste Code: D002  
Quantity: 4045  
Unit: G  
Hand Code: T01

Manifest Code: NJA5303756  
EPA ID: NYD000348474  
Date Shipped: 20060502  
TSDF EPA ID: NJD002385730  
Transporter EPA ID: NJD071629976  
Transporter 2 EPA ID: Not reported  
Date Trans1 Transported Waste: 060502  
Date Trans2 Transported Waste: 000000  
Date TSDF Received Waste: 060502  
Tranporter 1 Decal: Not reported  
Tranporter 2 Decal: Not reported  
Data Entry Number: 06210622  
Reference Manifest Number: Not reported  
Was Load Rejected (Y/N): No  
Reason Load Was Rejected: Not reported  
Waste Code: D002  
Quantity: 4498  
Unit: G  
Hand Code: T01

Manifest Code: NJA5303757  
EPA ID: NYD000348474  
Date Shipped: 20060516  
TSDF EPA ID: NJD002385730  
Transporter EPA ID: NJD071629976  
Transporter 2 EPA ID: Not reported  
Date Trans1 Transported Waste: 060516  
Date Trans2 Transported Waste: 000000  
Date TSDF Received Waste: 060516

Map ID  
Direction  
Distance  
Distance (ft.)  
Elevation Site

MAP FINDINGS

Database(s) EDR ID Number  
EPA ID Number

VISHAY GENERAL SEMICONDUCTOR LLC (Continued)

1000212437

Tranporter 1 Decal: Not reported  
Tranporter 2 Decal: Not reported  
Data Entry Number: 07170625  
Reference Manifest Number: Not reported  
Was Load Rejected (Y/N): No  
Reason Load Was Rejected: Not reported  
Waste Code: D002  
Quantity: 5000  
Unit: G  
Hand Code: T01

Manifest Code: NJA5303758  
EPA ID: NYD000348474  
Date Shipped: 20060601  
TSDf EPA ID: NJD002385730  
Transporter EPA ID: NJD071629976  
Transporter 2 EPA ID: Not reported  
Date Trans1 Transported Waste: 060601  
Date Trans2 Transported Waste: 000000  
Date TSDf Received Waste: 060601  
Tranporter 1 Decal: Not reported  
Tranporter 2 Decal: Not reported  
Data Entry Number: 07200622  
Reference Manifest Number: Not reported  
Was Load Rejected (Y/N): No  
Reason Load Was Rejected: Not reported  
Waste Code: D002  
Quantity: 4872  
Unit: G  
Hand Code: T01

Manifest Code: NJA5303759  
EPA ID: NYD000348474  
Date Shipped: 20060629  
TSDf EPA ID: NJD002385730  
Transporter EPA ID: NJD071629976  
Transporter 2 EPA ID: Not reported  
Date Trans1 Transported Waste: 060629  
Date Trans2 Transported Waste: 000000  
Date TSDf Received Waste: 060629  
Tranporter 1 Decal: Not reported  
Tranporter 2 Decal: Not reported  
Data Entry Number: 08070621  
Reference Manifest Number: Not reported  
Was Load Rejected (Y/N): No  
Reason Load Was Rejected: Not reported  
Waste Code: D002  
Quantity: 4522  
Unit: G  
Hand Code: T01

Map ID  
Direction  
Distance  
Distance (ft.)  
Elevation Site

MAP FINDINGS

Database(s) EDR ID Number  
EPA ID Number

VISHAY GENERAL SEMICONDUCTOR LLC (Continued)

1000212437

Manifest Code: NJA5303760  
EPA ID: NYD000348474  
Date Shipped: 20060717  
TSDF EPA ID: NJD002385730  
Transporter EPA ID: NJD071629976  
Transporter 2 EPA ID: Not reported  
Date Trans1 Transported Waste: 060717  
Date Trans2 Transported Waste: 000000  
Date TSDF Received Waste: 060717  
Tranporter 1 Decal: Not reported  
Tranporter 2 Decal: Not reported  
Data Entry Number: 08210621  
Reference Manifest Number: Not reported  
Was Load Rejected (Y/N): No  
Reason Load Was Rejected: Not reported  
Waste Code: D002  
Quantity: 4202  
Unit: G  
Hand Code: T01

Manifest Code: NJA5303761  
EPA ID: NYD000348474  
Date Shipped: 20060731  
TSDF EPA ID: NJD002385730  
Transporter EPA ID: NJD071629976  
Transporter 2 EPA ID: Not reported  
Date Trans1 Transported Waste: 060731  
Date Trans2 Transported Waste: 000000  
Date TSDF Received Waste: 060801  
Tranporter 1 Decal: Not reported  
Tranporter 2 Decal: Not reported  
Data Entry Number: 08280622  
Reference Manifest Number: Not reported  
Was Load Rejected (Y/N): No  
Reason Load Was Rejected: Not reported  
Waste Code: D002  
Quantity: 4872  
Unit: G  
Hand Code: T01

Manifest Code: NJA5303762  
EPA ID: NYD000348474  
Date Shipped: 20060814  
TSDF EPA ID: NJD002385730  
Transporter EPA ID: NJD071629976  
Transporter 2 EPA ID: Not reported  
Date Trans1 Transported Waste: 060814  
Date Trans2 Transported Waste: 000000  
Date TSDF Received Waste: 060814  
Tranporter 1 Decal: Not reported  
Tranporter 2 Decal: Not reported  
Data Entry Number: 09130621  
Reference Manifest Number: Not reported



Map ID  
Direction  
Distance  
Distance (ft.)  
Elevation Site

MAP FINDINGS

Database(s) EDR ID Number  
EPA ID Number

VISHAY GENERAL SEMICONDUCTOR LLC (Continued)

1000212437

Was Load Rejected (Y/N): No  
Reason Load Was Rejected: Not reported  
Waste Code: D002  
Quantity: 4640  
Unit: G  
Hand Code: T01

Manifest Code: NJA4128247  
EPA ID: NYD000348474  
Date Shipped: 20050110  
TSDf EPA ID: NJD002385730  
Transporter EPA ID: NJD071629976  
Transporter 2 EPA ID: Not reported  
Date Trans1 Transported Waste: 050110  
Date Trans2 Transported Waste: 000000  
Date TSDf Received Waste: 050110  
Transporter 1 Decal: Not reported  
Transporter 2 Decal: Not reported  
Data Entry Number: 03210521  
Reference Manifest Number: Not reported  
Was Load Rejected (Y/N): No  
Reason Load Was Rejected: Not reported  
Waste Code: Not reported  
Quantity: Not reported  
Unit: Not reported  
Hand Code: Not reported

Manifest Code: NJA4128248  
EPA ID: NYD000348474  
Date Shipped: 20050121  
TSDf EPA ID: NJD002385730  
Transporter EPA ID: NJD071629976  
Transporter 2 EPA ID: Not reported  
Date Trans1 Transported Waste: 050121  
Date Trans2 Transported Waste: 000000  
Date TSDf Received Waste: 050121  
Transporter 1 Decal: Not reported  
Transporter 2 Decal: Not reported  
Data Entry Number: 02250521  
Reference Manifest Number: Not reported  
Was Load Rejected (Y/N): No  
Reason Load Was Rejected: Not reported  
Waste Code: Not reported  
Quantity: Not reported  
Unit: Not reported  
Hand Code: Not reported

Manifest Code: NJA5233916  
EPA ID: NYD000348474  
Date Shipped: 20050204  
TSDf EPA ID: NJD002385730

Map ID  
Direction  
Distance  
Distance (ft.)  
Elevation Site

MAP FINDINGS

Database(s) EDR ID Number  
EPA ID Number

VISHAY GENERAL SEMICONDUCTOR LLC (Continued)

1000212437

Transporter EPA ID: NJD071629976  
Transporter 2 EPA ID: Not reported  
Date Trans1 Transported Waste: 050204  
Date Trans2 Transported Waste: 000000  
Date TSDf Received Waste: 050204  
Transporter 1 Decal: Not reported  
Transporter 2 Decal: Not reported  
Data Entry Number: 04110521  
Reference Manifest Number: Not reported  
Was Load Rejected (Y/N): No  
Reason Load Was Rejected: Not reported  
Waste Code: Not reported  
Quantity: Not reported  
Unit: Not reported  
Hand Code: Not reported

Manifest Code: NJA5233917  
EPA ID: NYD000348474  
Date Shipped: 20050215  
TSDf EPA ID: NJD002385730  
Transporter EPA ID: NJD071629976  
Transporter 2 EPA ID: Not reported  
Date Trans1 Transported Waste: 050215  
Date Trans2 Transported Waste: 000000  
Date TSDf Received Waste: 050215  
Transporter 1 Decal: Not reported  
Transporter 2 Decal: Not reported  
Data Entry Number: 04280521  
Reference Manifest Number: Not reported  
Was Load Rejected (Y/N): No  
Reason Load Was Rejected: Not reported  
Waste Code: Not reported  
Quantity: Not reported  
Unit: Not reported  
Hand Code: Not reported

Manifest Code: NJA5233918  
EPA ID: NYD000348474  
Date Shipped: 20050228  
TSDf EPA ID: NJD002385730  
Transporter EPA ID: NJD071629976  
Transporter 2 EPA ID: Not reported  
Date Trans1 Transported Waste: 050228  
Date Trans2 Transported Waste: 000000  
Date TSDf Received Waste: 050228  
Transporter 1 Decal: Not reported  
Transporter 2 Decal: Not reported  
Data Entry Number: 04290521  
Reference Manifest Number: Not reported  
Was Load Rejected (Y/N): No  
Reason Load Was Rejected: Not reported  
Waste Code: Not reported  
Quantity: Not reported

Map ID  
 Direction  
 Distance  
 Distance (ft.)  
 Elevation

MAP FINDINGS

**VISHAY GENERAL SEMICONDUCTOR LLC (Continued)**

EDR ID Number  
 EPA ID Number

Database(s)

**1000212437**

Unit: Not reported  
 Hand Code: Not reported

Manifest Code: NJA5233919  
 EPA ID: NYD000348474  
 Date Shipped: 20050311  
 TSDF EPA ID: NJD002385730  
 Transporter EPA ID: NJD071629976  
 Transporter 2 EPA ID: Not reported  
 Date Trans1 Transported Waste: 050311  
 Date Trans2 Transported Waste: 000000  
 Date TSDF Received Waste: 050311  
 Tranporter 1 Decal: Not reported  
 Tranporter 2 Decal: Not reported  
 Data Entry Number: 04250525  
 Reference Manifest Number: Not reported  
 Was Load Rejected (Y/N): No  
 Reason Load Was Rejected: Not reported  
 Waste Code: Not reported  
 Quantity: Not reported  
 Unit: Not reported  
 Hand Code: Not reported

**78  
 East  
 1/2-1  
 4492 ft.**

**FORMER AUTOLINE AUTOMOTIVE CORP.  
 101 FROST STREET  
 WESTBURY, NY 11590**

**SHWS  
 INST CONTROL  
 ENG CONTROLS**

**S106780929  
 N/A**

**Relative:  
 Lower**

SHWS:  
 Program: HW  
 Site Code: 55779  
 Classification: SIGNIFICANT THREAT TO THE PUBLIC HEALTH OR ENVIRONMENT - ACTION  
 REQUIRED.

**Actual:  
 120 ft.**

Region: 1  
 Acres: 1.700  
 HW Code: 130043I  
 Record Add: 1999-11-18 12:00:00  
 Record Upd: 2007-06-29 10:36:00  
 Updated By: GTBOBERS

Site Description: This site is located near the end of Frost Street at the eastern end of the New Cassel Industrial Area. The site contains one commercial/industrial building. The remainder of the site is paved. The surrounding proerties are also commercial and industrial. Former tenants, Autoline Automotive Corporation and National Bassen Textiles had documented use of degreasers and unknown chemicals, respectively. Two dry wells/cesspools are believed to have existed in the western portion of the site; Tetrachloroethylene (PCE) and 1,1,1-trichloroethane (TCA) related compounds were found in very high concentrations in the groundwater in this area of the site. Based upon the high downgradient versus upgradient groundwater levels of 1,1,1-trichloroethane and tetrachloroethylene and the high levels of both compounds found in the groundwater under the site, past disposal of hazardous waste is confirmed. The contaminated groundwater is located within an EPA designated sole-source aquifer. Thecontaminated plume that is emanating from this site has migrated and has impacted two public water supply wells, which are located

Map ID  
Direction  
Distance  
Distance (ft.)  
Elevation Site

MAP FINDINGS

EDR ID Number  
EPA ID Number  
Database(s)

**FORMER AUTOLINE AUTOMOTIVE CORP. (Continued)**

**S106780929**

approximately 2,800 feet downgradient of the site. The field work for a state-funded Remedial Investigation/Feasibility Study (RI/FS) was completed in October 1998 and the report was dated August 1999. A ROD for Operable Unit 01-Soil was issued on March 30, 2000. Soil Vapor Extraction for the deep soil; Excavation and off-site disposal of surface soil; Removal of dry well sediments by vacuum truck for on-site soil were the selected remedies. The contaminated groundwater at the three Frost Street sites (Former Autoline Automotive, 89 Frost Street and Former Applied Fluidics) was the subject of a combined groundwater ROD for Operable Unit 02 issued on March 30, 2000. The selected remedies are Air Sparging/Soil Vapor Extraction near sources and In-well Vapor Stripping for Deep Groundwater contamination off site. A RD/RA Consent Order was executed in January 2003. Contaminated soil was excavated on-site in July 2003. The drywells were cleaned out in March 2004. The air sparge/soil vapor extraction design was completed in March 2005. Construction of the air sparge/soil vapor extraction system was completed in September 2005 and the system is currently running. The in-well vapor stripping system is in the design stage.

Environmental Problems: Tetrachloroethylene and 1,1,1-trichloroethane compounds attributable to the various activities at this site have contaminated the groundwater within a sole-source aquifer at and downgradient of the site. Contamination has migrated at least 2,800 feet downgradient and has impacted two public water supply wells.

Health Problems Assesment: There are multiple groundwater contaminant plumes beneath the New Cassel Industrial Area. Activities within the site have contributed to the groundwater contamination. The Bowling Green Public Water Supply Wells are located 300 to 500 yards down-gradient of the industrial area and are contaminated with levels of volatile organic compounds (VOCs) that exceed New York State drinking water standards. Remediation of site-related source areas has reduced the level of VOCs in the raw water entering the Bowling Green wells. An air stripper was placed on the wells in 1995 to remove contaminants before water is distributed to customers. Strategies to further protect the impacted downgradient supply wells are yet to be implemented.

Dump: False  
Structure: True  
Lagoon: False  
Landfill: False  
Pond: False  
Disp Start: 1984  
Disp Term: 1992  
Lat/Long: 40:45:30:0 / 73:33:25:0  
Dell: F  
Record Add: 07/14/04  
Record Upd: 07/14/04  
Updated By: AJSYLVES  
Own Op: 01  
Sub Type: E  
Owner Name: Not reported  
Owner Company: K.B. Company  
Owner Address: 270 Broadway  
Owner Addr2: Not reported  
Owner City,St,Zip: Hicksville, NY 11801  
Owner Country: United States of America  
Own Op: 04  
Sub Type: E  
Owner Name: Not reported  
Owner Company: UNKNOWN  
Owner Address: 101 FROST ST.

Map ID  
Direction  
Distance  
Distance (ft.)  
Elevation Site

MAP FINDINGS

Database(s) EDR ID Number  
EPA ID Number

FORMER AUTOLINE AUTOMOTIVE CORP. (Continued)

S106780929

Owner Addr2: Not reported  
Owner City,St,Zip: WESTBURY, NY 11590  
Owner Country: United States of America  
Own Op: 04  
Sub Type: E  
Owner Name: Not reported  
Owner Company: UNKNOWN  
Owner Address: 101 FROST ST.  
Owner Addr2: Not reported  
Owner City,St,Zip: WESTBURY, NY 11590  
Owner Country: United States of America  
Own Op: 01  
Sub Type: E  
Owner Name: Not reported  
Owner Company: K.B. Company  
Owner Address: 270 Broadway  
Owner Addr2: Not reported  
Owner City,St,Zip: Hicksville, NY 11801  
Owner Country: United States of America  
HW Code: 130043I  
Waste Type: TETRACHLOROETHYLENE (PCE)  
Waste Quantity: UNKNOWN  
Waste Code: Not reported  
HW Code: 130043I  
Waste Type: TETRACHLOROETHYLENE (PCE)  
Waste Quantity: UNKNOWN  
Waste Code: Not reported  
HW Code: 130043I  
Waste Type: 1,1,1 TCA  
Waste Quantity: UNKNOWN  
Waste Code: Not reported  
Crossref ID: NYD001095363  
Cross Ref Type Code: 05  
Cross Ref Type: EPA Site ID  
Record Added Date: 05/10/01  
Record Updated: 02/24/05  
Updated By: REGTRANS

INST CONTROL:

Site Code: 55779  
Control Name: Ground Water Use Restriction  
HW Code: 130043I  
Control Code: 08  
Control Type: INST  
Dt record added: 04/09/07  
Dt rec updated: 04/09/07  
Updated By: THKNIZEK  
Env Problem: Tetrachloroethylene and 1,1,1-trichloroethane compounds attributable to the various activities at this site have contaminated the groundwater within a sole-source aquifer at and downgradient of the site. Contamination has migrated at least 2,800 feet downgradient and has impacted two public water supply wells. Contamination has migrated at least 2,800 feet downgradient and has impacted two public water supply wells.  
Health Problem: There are multiple groundwater contaminant plumes beneath the New Cassel

Map ID  
Direction  
Distance  
Distance (ft.)  
Elevation Site

MAP FINDINGS

Database(s)  
EDR ID Number  
EPA ID Number

**FORMER AUTOLINE AUTOMOTIVE CORP. (Continued)**

**S106780929**

Industrial Area. Activities within the site have contributed to the groundwater contamination. The Bowling Green Public Water Supply Wells are located 300 to 500 yards down-gradient of the industrial area and are contaminated with levels of volatile organic compounds (VOCs) that exceed New York State drinking water standards. Remediation of site-related source areas has reduced the level of VOCs in the raw water entering the industrial area and are contaminated with levels of volatile organic compounds (VOCs) that exceed New York State drinking water standards. Remediation of site-related source areas has reduced the level of VOCs in the raw water entering the Bowling Green wells. An air stripper was placed on the wells in 1995 to remove contaminants before water is distributed to customers. Strategies to further protect the impacted downgradient supply wells are yet to be implemented. The Bowling Green wells. An air stripper was placed on the wells in 1995 to remove contaminants before water is distributed to customers. Strategies to further protect the impacted downgradient supply wells are yet to be implemented.

Site Description: This site is located near the end of Frost Street at the eastern end of the New Cassel Industrial Area. The site contains one commercial/industrial building. The remainder of the site is paved. The surrounding properties are also commercial and industrial. Former tenants, Autoline Automotive Corporation and National Bassen Textiles had documented use of degreasers and unknown chemicals, respectively. Two dry wells/cesspools are believed to have existed in the western portion of the site; industrial. Former tenants, Autoline Automotive Corporation and National Bassen Textiles had documented use of degreasers and unknown chemicals, respectively. Two dry wells/cesspools are believed to have existed in the western portion of the site; Tetrachloroethylene (PCE) and 1,1,1-trichloroethane (TCA) related compounds were found in very high concentrations in the groundwater in this area of the site. Based upon the high downgradient versus upgradient groundwater levels of 1,1,1-trichloroethane (TCA) related compounds were found in very high concentrations in the groundwater in this area of the site. Based upon the high downgradient versus upgradient groundwater levels of 1,1,1-trichloroethane and tetrachloroethylene and the high levels of both compounds found in the groundwater under the site, past disposal of hazardous waste is confirmed. The contaminated groundwater is located within an EPA designated sole-source aquifer. The contaminated plume that is emanating from this site has migrated and has impacted two public water supply wells, which are located approximately 2,800 feet downgradient of the site. The field work for a state-funded Remedial Investigation/Feasibility Study (RI/FS) was completed in October 1998 and the report was dated August 1999. A ROD for Operable Unit 01-Soil was issued on March 30, 2000. Soil Vapor Extraction for the deep soil; Excavation and off-site disposal of surface soil; Removal Study (RI/FS) was completed in October 1998 and the report was dated August 1999. A ROD for Operable Unit 01-Soil was issued on March 30,

Map ID  
Direction  
Distance  
Distance (ft.)  
Elevation Site

MAP FINDINGS

EDR ID Number  
EPA ID Number  
Database(s)

**FORMER AUTOLINE AUTOMOTIVE CORP. (Continued)**

**S106780929**

2000. Soil Vapor Extraction for the deep soil; Excavation and off-site disposal of surface soil; Removal of dry well sediments by vacuum truck for on-site soil were the selected remedies. The contaminated groundwater at the three Frost Street sites (Former Autoline Automotive, 89 Frost Street and Former Applied Fluidics) was the subject of a combined of dry well sediments by vacuum truck for on-site soil were the selected remedies. The contaminated groundwater at the three Frost Street sites (Former Autoline Automotive, 89 Frost Street and Former Applied Fluidics) was the subject of a combined groundwater ROD for Operable Unit 02 issued on March 30, 2000. The selected remedies are Air Sparging/Soil Vapor Extraction near sources and In-well Vapor Stripping for Deep Groundwater contamination off site. A RD/RA Consent Order was executed in groundwater ROD for Operable Unit 02 issued on March 30, 2000. The selected remedies are Air Sparging/Soil Vapor Extraction near sources and In-well Vapor Stripping for Deep Groundwater contamination off site. A RD/RA Consent Order was executed in January 2003. Contaminated soil was excavated on-site in July 2003. The drywells were cleaned out in March 2004. The air sparge/soil vapor extraction design was completed in March 2005. Construction of the air sparge/soil vapor extraction system January 2003. Contaminated soil was excavated on-site in July 2003. The drywells were cleaned out in March 2004. The air sparge/soil vapor extraction design was completed in March 2005. Construction of the air sparge/soil vapor extraction system was completed in September 2005 and the system is currently running. The in-well vapor stripping system is in the design stage. was completed in September 2005 and the system is currently running. The in-well vapor stripping system is in the design stage.

Site Code: 55779  
Control Name: Deed Restriction  
HW Code: 130043I  
Control Code: A  
Control Type: INST  
Dt record added: 04/09/07  
Dt rec updated: 04/09/07  
Updated By: THKNIZEK  
Env Problem: Tetrachloroethylene and 1,1,1-trichloroethane compounds attributable to the various activities at this site have contaminated the groundwater within a sole-source aquifer at and downgradient of the site. Contamination has migrated at least 2,800 feet Tetrachloroethylene and 1,1,1-trichloroethane compounds attributable to the various activities at this site have contaminated the groundwater within a sole-source aquifer at and downgradient of the site. Contamination has migrated at least 2,800 feet downgradient and has impacted two public water supply wells. et downgradient and has impacted two public water supply wells.

Health Problem: There are multiple groundwater contaminant plumes beneath the New Cassel Industrial Area. Activities within the site have contributed to the groundwater contamination. The Bowling Green Public Water Supply Wells are located 300 to 500 yards down-grThere are multiple groundwater contaminant plumes beneath the New Cassel Industrial Area. Activities within the site have contributed to the groundwater contamination. The Bowling Green Public Water Supply Wells are located 300 to 500 yards down-gradient of the industrial area and are contaminated with levels of volatile organic compounds (VOCs) that exceed New York State drinking water standards. Remediation of site-related source areas has reduced the level of VOCs in the raw water entering gradient of the industrial area and are contaminated with levels of volatile organic compounds (VOCs) that exceed New York State drinking water standards. Remediation of site-related source areas has reduced the level of VOCs in the raw water entering the Bowling Green wells. An air stripper was placed on the

Map ID  
Direction  
Distance  
Distance (ft.)  
Elevation Site

MAP FINDINGS

Database(s) EDR ID Number  
EPA ID Number

**FORMER AUTOLINE AUTOMOTIVE CORP. (Continued)**

**S106780929**

wells in 1995 to remove contaminants before water is distributed to customers. Strategies to further protect the impacted downgradient supply wells are yet to be implemented. The Bowling Green wells. An air stripper was placed on the wells in 1995 to remove contaminants before water is distributed to customers. Strategies to further protect the impacted downgradient supply wells are yet to be implemented.

Site Description: This site is located near the end of Frost Street at the eastern end of the New Cassel Industrial Area. The site contains one commercial/industrial building. The remainder of the site is paved. The surrounding properties are also commercial and industrial. This site is located near the end of Frost Street at the eastern end of the New Cassel Industrial Area. The site contains one commercial/industrial building. The remainder of the site is paved. The surrounding properties are also commercial and industrial. Former tenants, Autoline Automotive Corporation and National Bassen Textiles had documented use of degreasers and unknown chemicals, respectively. Two dry wells/cesspools are believed to have existed in the western portion of the site; Industrial. Former tenants, Autoline Automotive Corporation and National Bassen Textiles had documented use of degreasers and unknown chemicals, respectively. Two dry wells/cesspools are believed to have existed in the western portion of the site; Tetrachloroethylene (PCE) and 1,1,1-trichloroethane (TCA) related compounds were found in very high concentrations in the groundwater in this area of the site. Based upon the high downgradient versus upgradient groundwater levels of 1,1,1-trichloroethane (PCE) and 1,1,1-trichloroethane (TCA) related compounds were found in very high concentrations in the groundwater in this area of the site. Based upon the high downgradient versus upgradient groundwater levels of 1,1,1-trichloroethane and tetrachloroethylene and the high levels of both compounds found in the groundwater under the site, past disposal of hazardous waste is confirmed. The contaminated groundwater is located within an EPA designated sole-source aquifer. The ethane and tetrachloroethylene and the high levels of both compounds found in the groundwater under the site, past disposal of hazardous waste is confirmed. The contaminated groundwater is located within an EPA designated sole-source aquifer. The contaminated plume that is emanating from this site has migrated and has impacted two public water supply wells, which are located approximately 2,800 feet downgradient of the site. The field work for a state-funded Remedial Investigation/Feasibility Study (RI/FS) was completed in October 1998 and the report was dated August 1999. A ROD for Operable Unit 01-Soil was issued on March 30, 2000. Soil Vapor Extraction for the deep soil; Excavation and off-site disposal of surface soil; Removal Study (RI/FS) was completed in October 1998 and the report was dated August 1999. A ROD for Operable Unit 01-Soil was issued on March 30, 2000. Soil Vapor Extraction for the deep soil; Excavation and off-site disposal of surface soil; Removal of dry well sediments by vacuum truck for on-site soil were the selected remedies. The contaminated groundwater at the three Frost Street sites (Former Autoline Automotive, 89 Frost Street and Former Applied Fluidics) was the subject of a combined groundwater ROD for Operable Unit 02 issued on March 30, 2000. The selected remedies are Air Sparging/Soil Vapor Extraction near sources and In-well Vapor Stripping for Deep Groundwater contamination off site. A ROD/RA Consent Order was executed in groundwater ROD for Operable Unit 02 issued on March 30, 2000. The selected remedies are Air Sparging/Soil Vapor Extraction near sources and



Map ID  
Direction  
Distance  
Distance (ft.)  
Elevation Site

MAP FINDINGS

Database(s) EDR ID Number  
EPA ID Number

**FORMER AUTOLINE AUTOMOTIVE CORP. (Continued)**

**S106780929**

In-well Vapor Stripping for Deep Groundwater contamination off site. A RD/RA Consent Order was executed in January 2003. Contaminated soil was excavated on-site in July 2003. The drywells were cleaned out in March 2004. The air sparge/soil vapor extraction design was completed in March 2005. Construction of the air sparge/soil vapor extraction system January 2003. Contaminated soil was excavated on-site in July 2003. The drywells were cleaned out in March 2004. The air sparge/soil vapor extraction design was completed in March 2005. Construction of the air sparge/soil vapor extraction system was completed in September 2005 and the system is currently running. The in-well vapor stripping system is in the design stage. was completed in September 2005 and the system is currently running. The in-well vapor stripping system is in the design stage.

**ENG CONTROLS:**

Site Code: 55779  
Control Name: Vapor Mitigation  
HW Code: 130043I  
Control Code: 13  
Control Type: ENG  
Dt record added: 04/09/07  
Dt rec updated: 04/09/07  
Updated By: THKNIZEK  
Env Problem: Tetrachloroethylene and 1,1,1-trichloroethane compounds attributable to the various activities at this site have contaminated the groundwater within a sole-source aquifer at and downgradient of the site. Contamination has migrated at least 2,800 feet downgradient and has impacted two public water supply wells.

Site Description: This site is located near the end of Frost Street at the eastern end of the New Cassel Industrial Area. The site contains one commercial/industrial building. The remainder of the site is paved. The surrounding properties are also commercial and industrial. Former tenants, Autoline Automotive Corporation and National Bassen Textiles had documented use of degreasers and unknown chemicals, respectively. Two dry wells/cesspools are believed to have existed in the western portion of the site; Tetrachloroethylene (PCE) and 1,1,1-trichloroethane (TCA) related compounds were found in very high concentrations in the groundwater in this area of the site. Based upon the high downgradient versus upgradient groundwater levels of 1,1,1-trichloroethane and tetrachloroethylene and the high levels of both compounds found in the groundwater under the site, past disposal of hazardous waste is confirmed. The contaminated groundwater is located within an EPA designated sole-source aquifer. The contaminated plume that is emanating from this site has migrated and has impacted two public water supply wells, which are located approximately 2,800 feet downgradient of the site. The field work for a state-funded Remedial Investigation/Feasibility Study (RI/FS) was completed in October 1998 and the report was dated August 1999. A ROD for Operable Unit 01-Soil was issued on March 30, 2000. Soil Vapor Extraction for the deep soil; Excavation and off-site disposal of surface soil; Removal of dry well sediments by vacuum truck for on-site soil were the selected remedies. The contaminated groundwater at the three Frost Street sites (Former Autoline Automotive, 89 Frost Street and Former Applied Fluidics) was the subject of a combined groundwater ROD for Operable Unit 02 issued on March 30, 2000. The selected remedies are Air Sparging/Soil Vapor Extraction near sources and In-well Vapor Stripping for Deep Groundwater contamination off site. A RD/RA Consent Order was executed in January 2003. Contaminated soil was excavated on-site in July 2003. The drywells were cleaned out in March 2004. The air sparge/soil vapor extraction design was completed in March 2005. Construction of the air sparge/soil vapor extraction system was completed in September 2005 and the

Map ID  
 Direction  
 Distance  
 Distance (ft.)  
 Elevation Site

MAP FINDINGS

Database(s) EDR ID Number  
 EPA ID Number

**FORMER AUTOLINE AUTOMOTIVE CORP. (Continued)**

**S106780929**

system is currently running. The in-well vapor stripping system is in the design stage.

Heath Problem: There are multiple groundwater contaminant plumes beneath the New Cassel Industrial Area. Activities within the site have contributed to the groundwater contamination. The Bowling Green Public Water Supply Wells are located 300 to 500 yards down-gradient of the industrial area and are contaminated with levels of volatile organic compounds (VOCs) that exceed New York State drinking water standards. Remediation of site-related source areas has reduced the level of VOCs in the raw water entering the Bowling Green wells. An air stripper was placed on the wells in 1995 to remove contaminants before water is distributed to customers. Strategies to further protect the impacted downgradient supply wells are yet to be implemented.

79  
 WSW  
 1/2-1  
 5246 ft.

**BARTLETT TREE COMPANY**  
**345 UNION AVENUE**  
**WESTBURY, NY 11590**

**SHWS S106780906**  
**N/A**

**Relative:**  
**Lower**

SHWS:  
 Program: HW  
 Site Code: 57491  
 Classification: SIGNIFICANT THREAT TO THE PUBLIC HEALTH OR ENVIRONMENT - ACTION REQUIRED.  
 Region: 1  
 Acres: Not reported  
 HW Code: 130074  
 Record Add: 1999-11-18 12:00:00  
 Record Upd: 2007-01-02 12:02:00  
 Updated By: WJPARISH  
 Site Description:

**Actual:**  
**99 ft.**

The Bartlett Tree Company consists of the original parcel of property (Lot 206), active and used by the company since the mid 1950s, plus a small strip of land running the length of the original property (Lot 786) on the west side purchased in the mid 1990s. The main building, a two-story brick and masonry structure, located at the south end of the site, is the office. Midway along the eastern side of the property are two adjoining buildings: a garage where large equipment is stored and, to the north, a fireproof shed with concrete floor where the pesticides are stored. At the north end of the property is a one-sided open shed where large mechanical equipment is stored. In 1990, the Region 1 office received an anonymous phone call reporting that pesticides were dumped into a dry well at the site. Specific pesticides and herbicides were named, including Malathion, DDT, Sevin, chlordane and lead spray for fruits. It was reported that from the mid 1950s until 1983 between 200 and 300 gallons of spray were periodically dumped into the dry well. The dry well was then allegedly filled with empty 5-gallon metal pesticide containers, covered with a metal manhole cover and paved over with asphalt. Previously, in 1987, representatives from Bartlett Tree Expert Company visited this site to investigate a 1987 report of an abandoned "cistern"; that held empty pesticide containers. They found that the cistern was partially filled with water which they sampled and two pesticide containers (empty, crushed 5-gallon metal pails of Sevin). The herbicide diazinon was detected in the sample of standing water taken at a concentration of 0.61 ppm. Based on these results, the company determined that "the residue levels detected did not represent a level that could be considered harmful to human health or the environment." After their inspection, they had the dry well backfilled with sand. A PSA was performed in 1996 which revealed that eight different pesticides were found beneath the dry well at levels that exceed the NYS Part 703 Class GA Groundwater Standards. Several chlorinated solvents (DCE, TCE, PCE) were found both upgradient and downgradient of the site, suggesting an

Map ID  
Direction  
Distance  
Distance (ft.)  
Elevation Site

MAP FINDINGS

Database(s)  
EDR ID Number  
EPA ID Number

**BARTLETT TREE COMPANY (Continued)**

**S106780906**

Environmental Problems: off-site source. An RI/FS is planned. Groundwater samples taken from the shallow aquifer at dry well DW-1 were found to be contaminated with pesticides that exceed NYSDEC Class GA groundwater standards. Soil samples taken from under DW-1 were found to be contaminated with the same pesticides as found in the groundwater. This site lies over a sole-source aquifer.

Health Problems Assessment: Groundwater at the site is contaminated with pesticides in a relatively localized area. There are no known users of groundwater in the immediate vicinity. Residual contamination is beneath the surface; therefore, exposure to site contaminants is not expected for the on-site workers.

Dump: False  
Structure: True  
Lagoon: False  
Landfill: False  
Pond: False  
Disp Start: 1950s  
Disp Term: 1983  
Lat/Long: 40:45:13:0 / 73:35:14:0  
Dell: F  
Record Add: 11/18/99  
Record Upd: 11/18/99  
Updated By: INITIAL  
Own Op: 04  
Sub Type: NNN  
Owner Name: Not reported  
Owner Company: Bartlett Tree Company  
Owner Address: 345 Union Avenue  
Owner Addr2: Not reported  
Owner City,St,Zip: New Cassel, NY 11590  
Owner Country: United States of America  
Own Op: 01  
Sub Type: NNN  
Owner Name: Not reported  
Owner Company: FA Bartlett Tree Expert Company  
Owner Address: PO Box 3067  
Owner Addr2: Not reported  
Owner City,St,Zip: Stamford, CT 06905  
Owner Country: United States of America  
HW Code: Not reported  
Waste Type: Not reported  
Waste Quantity: Not reported  
Waste Code: Not reported  
Crossref ID: NY0001408749  
Cross Ref Type Code: 05  
Cross Ref Type: EPA Site ID  
Record Added Date: 05/10/01  
Record Updated: 02/24/05  
Updated By: REGTRANS

## ORPHAN SUMMARY

City	EDR ID	Site Name	Site Address	Zip	Database(s)
COUNTY	1007982258	SULZER METCO US INC.	1101 PROSPECT AVE. WESTBURY	11590	CT MANIFEST
MINDEN	S106076056	MOHAWK VALLEY ORGANICS	RTE 5S	11590	SWF/LF
NASSAU	S105972591	COPELAND COATING	ROUTE 20		DEL SHWS
NASSAU	S104195541	GRAMPYS GAS STATION RT 20	CHURCH ST @ ELM ST RT 20		NY Spills, NY Hist Spills
NASSAU	S105058936	NASSAU REFORMED CHURCH	43 CHURCH ST (RT 20)		NY Spills, NY Hist Spills
NASSAU	S103478065	NASSAU HWY GARAGE	TOWN HIGHWAY RD		LTANKS, HIST LTANKS
NEW CASSEL	S106780928	TISHCON CORPORATION	31-33 BROOKLYN AVENUE / 30-3	11590	SHWS
NEW CASSEL	S106737526	EMPTY INDUSTRIAL BUILDING	100 GRAND STREET	11590	LTANKS
NEW CASSEL	S106780931	ARKWIN INDUSTRIES	648-656, 662-670 MAIN STREET,	11590	SHWS, INST CONTROL
NORTH HEMPSTEAD (T)	S106780933	89 FROST STREET SITE	89 FROST STREET	11590	SHWS, INST CONTROL, ENG CONTF
NORTH HEMPSTEAD (T)	S106780934	FORMER APPLIED FLUIDICS	770 MAIN STREET	11590	SHWS, INST CONTROL, ENG CONTF
NORTH HEMPSTEAD (T)	S106780935	EZ-EM, INC.	750 SUMMA AVENUE	11590	SHWS
WESTBURY	1001090377	WESTBURY WATER DIST	DRYDEN ST & GRAND BLVD	11590	RCRA-SQG, FINDS, NY MANIFEST
WESTBURY	1004566076	W. TESPERS CLARK JR/SR HIGH SCHOOL	EDGEWOOD DR	11590	FINDS, FTTS, HIST FTTS
WESTBURY	1004569624	CROSS READY MIX INC.	GRAND BLVD	11590	UST
WESTBURY	1000446454	NYSDOT BIN 1058102	NORTHERN STATE PKWY EB OVER	11590	RCRA-SQG, FINDS, NY MANIFEST
WESTBURY	1009399953	NYSDOT BIN 1058101	NORTHERN STATE PKWY WB OVER	11590	RCRA-SQG
WESTBURY	S104484434	WESTBURY WATER DISTRICT	STATE STREET	11590	CBS UST, AST, CBS
WESTBURY	U004053191	WESTBURY WATER DISTRICT	STATE ST	11590	UST
NASSAU	S106718931	MUFFATTI RES RT 20	3805 RT 20		NY Spills

## EPA Waste Codes Addendum

Code	Description
D002	A WASTE WHICH HAS A PH OF LESS THAN 2 OR GREATER THAN 12.5 IS CONSIDERED TO BE A CORROSIVE HAZARDOUS WASTE. SODIUM HYDROXIDE, A CAUSTIC SOLUTION WITH A HIGH PH, IS OFTEN USED BY INDUSTRIES TO CLEAN OR DEGREASE PARTS. HYDROCHLORIC ACID, A SOLUTION WITH A LOW PH, IS USED BY MANY INDUSTRIES TO CLEAN METAL PARTS PRIOR TO PAINTING. WHEN THESE CAUSTIC OR ACID SOLUTIONS BECOME CONTAMINATED AND MUST BE DISPOSED, THE WASTE WOULD BE A CORROSIVE HAZARDOUS WASTE.
D009	MERCURY

# GOVERNMENT RECORDS SEARCHED / DATA CURRENCY TRACKING

To maintain currency of the following federal and state databases, EDR contacts the appropriate governmental agency on a monthly or quarterly basis, as required.

**Number of Days to Update:** Provides confirmation that EDR is reporting records that have been updated within 90 days from the date the government agency made the information available to the public.

## **FEDERAL RECORDS**

### **NPL: National Priority List**

National Priorities List (Superfund). The NPL is a subset of CERCLIS and identifies over 1,200 sites for priority cleanup under the Superfund Program. NPL sites may encompass relatively large areas. As such, EDR provides polygon coverage for over 1,000 NPL site boundaries produced by EPA's Environmental Photographic Interpretation Center (EPIC) and regional EPA offices.

Date of Government Version: 07/18/2007	Source: EPA
Date Data Arrived at EDR: 08/03/2007	Telephone: N/A
Date Made Active in Reports: 08/29/2007	Last EDR Contact: 07/31/2007
Number of Days to Update: 26	Next Scheduled EDR Contact: 10/29/2007
	Data Release Frequency: Quarterly

### **NPL Site Boundaries**

Sources:

EPA's Environmental Photographic Interpretation Center (EPIC)  
Telephone: 202-564-7333

EPA Region 1  
Telephone 617-918-1143

EPA Region 6  
Telephone: 214-655-6659

EPA Region 3  
Telephone 215-814-5418

EPA Region 7  
Telephone: 913-551-7247

EPA Region 4  
Telephone 404-562-8033

EPA Region 8  
Telephone: 303-312-6774

EPA Region 5  
Telephone 312-886-6686

EPA Region 9  
Telephone: 415-947-4246

EPA Region 10  
Telephone 206-553-8665

### **Proposed NPL: Proposed National Priority List Sites**

A site that has been proposed for listing on the National Priorities List through the issuance of a proposed rule in the Federal Register. EPA then accepts public comments on the site, responds to the comments, and places on the NPL those sites that continue to meet the requirements for listing.

Date of Government Version: 08/09/2007	Source: EPA
Date Data Arrived at EDR: 09/05/2007	Telephone: N/A
Date Made Active in Reports: 10/11/2007	Last EDR Contact: 08/31/2007
Number of Days to Update: 36	Next Scheduled EDR Contact: 10/29/2007
	Data Release Frequency: Quarterly

### **DELISTED NPL: National Priority List Deletions**

The National Oil and Hazardous Substances Pollution Contingency Plan (NCP) establishes the criteria that the EPA uses to delete sites from the NPL. In accordance with 40 CFR 300.425.(e), sites may be deleted from the NPL where no further response is appropriate.

Date of Government Version: 08/27/2007	Source: EPA
Date Data Arrived at EDR: 08/29/2007	Telephone: N/A
Date Made Active in Reports: 10/11/2007	Last EDR Contact: 08/29/2007
Number of Days to Update: 43	Next Scheduled EDR Contact: 10/29/2007
	Data Release Frequency: Quarterly

# GOVERNMENT RECORDS SEARCHED / DATA CURRENCY TRACKING

## **NPL LIENS:** Federal Superfund Liens

Federal Superfund Liens. Under the authority granted the USEPA by CERCLA of 1980, the USEPA has the authority to file liens against real property in order to recover remedial action expenditures or when the property owner received notification of potential liability. USEPA compiles a listing of filed notices of Superfund Liens.

Date of Government Version: 10/15/1991	Source: EPA
Date Data Arrived at EDR: 02/02/1994	Telephone: 202-564-4267
Date Made Active in Reports: 03/30/1994	Last EDR Contact: 11/15/2007
Number of Days to Update: 56	Next Scheduled EDR Contact: 02/18/2008
	Data Release Frequency: No Update Planned

## **CERCLIS:** Comprehensive Environmental Response, Compensation, and Liability Information System

CERCLIS contains data on potentially hazardous waste sites that have been reported to the USEPA by states, municipalities, private companies and private persons, pursuant to Section 103 of the Comprehensive Environmental Response, Compensation, and Liability Act (CERCLA). CERCLIS contains sites which are either proposed to or on the National Priorities List (NPL) and sites which are in the screening and assessment phase for possible inclusion on the NPL.

Date of Government Version: 04/23/2007	Source: EPA
Date Data Arrived at EDR: 06/20/2007	Telephone: 703-412-9810
Date Made Active in Reports: 08/29/2007	Last EDR Contact: 12/06/2007
Number of Days to Update: 70	Next Scheduled EDR Contact: 03/17/2008
	Data Release Frequency: Quarterly

## **CERCLIS-NFRAP:** CERCLIS No Further Remedial Action Planned

Archived sites are sites that have been removed and archived from the inventory of CERCLIS sites. Archived status indicates that, to the best of EPA's knowledge, assessment at a site has been completed and that EPA has determined no further steps will be taken to list this site on the National Priorities List (NPL), unless information indicates this decision was not appropriate or other considerations require a recommendation for listing at a later time. This decision does not necessarily mean that there is no hazard associated with a given site; it only means that, based upon available information, the location is not judged to be a potential NPL site.

Date of Government Version: 06/21/2007	Source: EPA
Date Data Arrived at EDR: 07/23/2007	Telephone: 703-412-9810
Date Made Active in Reports: 08/29/2007	Last EDR Contact: 12/06/2007
Number of Days to Update: 37	Next Scheduled EDR Contact: 03/17/2008
	Data Release Frequency: Quarterly

## **CORRACTS:** Corrective Action Report

CORRACTS identifies hazardous waste handlers with RCRA corrective action activity.

Date of Government Version: 06/26/2007	Source: EPA
Date Data Arrived at EDR: 08/08/2007	Telephone: 800-424-9346
Date Made Active in Reports: 08/29/2007	Last EDR Contact: 12/03/2007
Number of Days to Update: 21	Next Scheduled EDR Contact: 03/03/2008
	Data Release Frequency: Quarterly

## **RCRA:** Resource Conservation and Recovery Act Information

# GOVERNMENT RECORDS SEARCHED / DATA CURRENCY TRACKING

RCRAInfo is EPA's comprehensive information system, providing access to data supporting the Resource Conservation and Recovery Act (RCRA) of 1976 and the Hazardous and Solid Waste Amendments (HSWA) of 1984. RCRAInfo replaces the data recording and reporting abilities of the Resource Conservation and Recovery Information System (RCRIS). The database includes selective information on sites which generate, transport, store, treat and/or dispose of hazardous waste as defined by the Resource Conservation and Recovery Act (RCRA). Conditionally exempt small quantity generators (CESQGs) generate less than 100 kg of hazardous waste, or less than 1 kg of acutely hazardous waste per month. Small quantity generators (SQGs) generate between 100 kg and 1,000 kg of hazardous waste per month. Large quantity generators (LQGs) generate over 1,000 kilograms (kg) of hazardous waste, or over 1 kg of acutely hazardous waste per month. Transporters are individuals or entities that move hazardous waste from the generator off-site to a facility that can recycle, treat, store, or dispose of the waste. TSDFs treat, store, or dispose of the waste.

Date of Government Version: 06/13/2006	Source: EPA
Date Data Arrived at EDR: 06/28/2006	Telephone: (212) 637-3660
Date Made Active in Reports: 08/23/2006	Last EDR Contact: 12/21/2007
Number of Days to Update: 56	Next Scheduled EDR Contact: 02/18/2008
	Data Release Frequency: Quarterly

## **ERNS:** Emergency Response Notification System

Emergency Response Notification System. ERNS records and stores information on reported releases of oil and hazardous substances.

Date of Government Version: 12/31/2006	Source: National Response Center, United States Coast Guard
Date Data Arrived at EDR: 01/24/2007	Telephone: 202-267-2180
Date Made Active in Reports: 03/12/2007	Last EDR Contact: 10/19/2007
Number of Days to Update: 47	Next Scheduled EDR Contact: 01/21/2008
	Data Release Frequency: Annually

## **HMIRS:** Hazardous Materials Information Reporting System

Hazardous Materials Incident Report System. HMIRS contains hazardous material spill incidents reported to DOT.

Date of Government Version: 07/02/2007	Source: U.S. Department of Transportation
Date Data Arrived at EDR: 07/18/2007	Telephone: 202-366-4555
Date Made Active in Reports: 09/18/2007	Last EDR Contact: 10/16/2007
Number of Days to Update: 62	Next Scheduled EDR Contact: 01/14/2008
	Data Release Frequency: Annually

## **US ENG CONTROLS:** Engineering Controls Sites List

A listing of sites with engineering controls in place. Engineering controls include various forms of caps, building foundations, liners, and treatment methods to create pathway elimination for regulated substances to enter environmental media or effect human health.

Date of Government Version: 07/16/2007	Source: Environmental Protection Agency
Date Data Arrived at EDR: 08/03/2007	Telephone: 703-603-8905
Date Made Active in Reports: 10/11/2007	Last EDR Contact: 11/16/2007
Number of Days to Update: 69	Next Scheduled EDR Contact: 12/31/2007
	Data Release Frequency: Varies

## **US INST CONTROL:** Sites with Institutional Controls

A listing of sites with institutional controls in place. Institutional controls include administrative measures, such as groundwater use restrictions, construction restrictions, property use restrictions, and post remediation care requirements intended to prevent exposure to contaminants remaining on site. Deed restrictions are generally required as part of the institutional controls.

Date of Government Version: 07/16/2007	Source: Environmental Protection Agency
Date Data Arrived at EDR: 08/03/2007	Telephone: 703-603-8905
Date Made Active in Reports: 10/11/2007	Last EDR Contact: 11/16/2007
Number of Days to Update: 69	Next Scheduled EDR Contact: 12/31/2007
	Data Release Frequency: Varies



# GOVERNMENT RECORDS SEARCHED / DATA CURRENCY TRACKING

## **DOD:** Department of Defense Sites

This data set consists of federally owned or administered lands, administered by the Department of Defense, that have any area equal to or greater than 640 acres of the United States, Puerto Rico, and the U.S. Virgin Islands.

Date of Government Version: 12/31/2005	Source: USGS
Date Data Arrived at EDR: 11/10/2006	Telephone: 703-692-8801
Date Made Active in Reports: 01/11/2007	Last EDR Contact: 11/09/2007
Number of Days to Update: 62	Next Scheduled EDR Contact: 02/04/2008
	Data Release Frequency: Semi-Annually

## **FUDS:** Formerly Used Defense Sites

The listing includes locations of Formerly Used Defense Sites properties where the US Army Corps of Engineers is actively working or will take necessary cleanup actions.

Date of Government Version: 12/31/2006	Source: U.S. Army Corps of Engineers
Date Data Arrived at EDR: 08/31/2007	Telephone: 202-528-4285
Date Made Active in Reports: 10/11/2007	Last EDR Contact: 10/01/2007
Number of Days to Update: 41	Next Scheduled EDR Contact: 12/31/2007
	Data Release Frequency: Varies

## **US BROWNFIELDS:** A Listing of Brownfields Sites

Included in the listing are brownfields properties addresses by Cooperative Agreement Recipients and brownfields properties addressed by Targeted Brownfields Assessments. Targeted Brownfields Assessments-EPA's Targeted Brownfields Assessments (TBA) program is designed to help states, tribes, and municipalities--especially those without EPA Brownfields Assessment Demonstration Pilots--minimize the uncertainties of contamination often associated with brownfields. Under the TBA program, EPA provides funding and/or technical assistance for environmental assessments at brownfields sites throughout the country. Targeted Brownfields Assessments supplement and work with other efforts under EPA's Brownfields Initiative to promote cleanup and redevelopment of brownfields. Cooperative Agreement Recipients--States, political subdivisions, territories, and Indian tribes become Brownfields Cleanup Revolving Loan Fund (BCRLF) cooperative agreement recipients when they enter into BCRLF cooperative agreements with the U.S. EPA. EPA selects BCRLF cooperative agreement recipients based on a proposal and application process. BCRLF cooperative agreement recipients must use EPA funds provided through BCRLF cooperative agreement for specified brownfields-related cleanup activities.

Date of Government Version: 06/20/2007	Source: Environmental Protection Agency
Date Data Arrived at EDR: 07/09/2007	Telephone: 202-566-2777
Date Made Active in Reports: 08/29/2007	Last EDR Contact: 12/13/2007
Number of Days to Update: 51	Next Scheduled EDR Contact: 03/10/2008
	Data Release Frequency: Semi-Annually

## **CONSENT:** Superfund (CERCLA) Consent Decrees

Major legal settlements that establish responsibility and standards for cleanup at NPL (Superfund) sites. Released periodically by United States District Courts after settlement by parties to litigation matters.

Date of Government Version: 04/13/2007	Source: Department of Justice, Consent Decree Library
Date Data Arrived at EDR: 07/16/2007	Telephone: Varies
Date Made Active in Reports: 08/29/2007	Last EDR Contact: 09/21/2007
Number of Days to Update: 44	Next Scheduled EDR Contact: 01/21/2008
	Data Release Frequency: Varies

## **ROD:** Records Of Decision

Record of Decision. ROD documents mandate a permanent remedy at an NPL (Superfund) site containing technical and health information to aid in the cleanup.

Date of Government Version: 06/08/2007	Source: EPA
Date Data Arrived at EDR: 07/03/2007	Telephone: 703-416-0223
Date Made Active in Reports: 08/29/2007	Last EDR Contact: 11/08/2007
Number of Days to Update: 57	Next Scheduled EDR Contact: 12/31/2007
	Data Release Frequency: Annually

# GOVERNMENT RECORDS SEARCHED / DATA CURRENCY TRACKING

## **UMTRA:** Uranium Mill Tailings Sites

Uranium ore was mined by private companies for federal government use in national defense programs. When the mills shut down, large piles of the sand-like material (mill tailings) remain after uranium has been extracted from the ore. Levels of human exposure to radioactive materials from the piles are low; however, in some cases tailings were used as construction materials before the potential health hazards of the tailings were recognized.

Date of Government Version: 12/31/2005	Source: Department of Energy
Date Data Arrived at EDR: 11/08/2006	Telephone: 505-845-0011
Date Made Active in Reports: 01/29/2007	Last EDR Contact: 12/17/2007
Number of Days to Update: 82	Next Scheduled EDR Contact: 03/17/2008
	Data Release Frequency: Varies

## **ODI:** Open Dump Inventory

An open dump is defined as a disposal facility that does not comply with one or more of the Part 257 or Part 258 Subtitle D Criteria.

Date of Government Version: 06/30/1985	Source: Environmental Protection Agency
Date Data Arrived at EDR: 08/09/2004	Telephone: 800-424-9346
Date Made Active in Reports: 09/17/2004	Last EDR Contact: 06/09/2004
Number of Days to Update: 39	Next Scheduled EDR Contact: N/A
	Data Release Frequency: No Update Planned

## **TRIS:** Toxic Chemical Release Inventory System

Toxic Release Inventory System. TRIS identifies facilities which release toxic chemicals to the air, water and land in reportable quantities under SARA Title III Section 313.

Date of Government Version: 12/31/2005	Source: EPA
Date Data Arrived at EDR: 04/27/2007	Telephone: 202-566-0250
Date Made Active in Reports: 07/05/2007	Last EDR Contact: 12/18/2007
Number of Days to Update: 69	Next Scheduled EDR Contact: 03/17/2008
	Data Release Frequency: Annually

## **TSCA:** Toxic Substances Control Act

Toxic Substances Control Act. TSCA identifies manufacturers and importers of chemical substances included on the TSCA Chemical Substance Inventory list. It includes data on the production volume of these substances by plant site.

Date of Government Version: 12/31/2002	Source: EPA
Date Data Arrived at EDR: 04/14/2006	Telephone: 202-260-5521
Date Made Active in Reports: 05/30/2006	Last EDR Contact: 11/14/2007
Number of Days to Update: 46	Next Scheduled EDR Contact: 01/14/2008
	Data Release Frequency: Every 4 Years

## **FTTS:** FIFRA/ TSCA Tracking System - FIFRA (Federal Insecticide, Fungicide, & Rodenticide Act)/TSCA (Toxic Substances Control Act)

FTTS tracks administrative cases and pesticide enforcement actions and compliance activities related to FIFRA, TSCA and EPCRA (Emergency Planning and Community Right-to-Know Act). To maintain currency, EDR contacts the Agency on a quarterly basis.

Date of Government Version: 07/06/2007	Source: EPA/Office of Prevention, Pesticides and Toxic Substances
Date Data Arrived at EDR: 07/20/2007	Telephone: 202-566-1667
Date Made Active in Reports: 09/18/2007	Last EDR Contact: 12/17/2007
Number of Days to Update: 60	Next Scheduled EDR Contact: 03/17/2008
	Data Release Frequency: Quarterly

## **FTTS INSP:** FIFRA/ TSCA Tracking System - FIFRA (Federal Insecticide, Fungicide, & Rodenticide Act)/TSCA (Toxic Substances Control Act) A listing of FIFRA/TSCA Tracking System (FTTS) inspections and enforcements.

Date of Government Version: 07/06/2007	Source: EPA
Date Data Arrived at EDR: 07/20/2007	Telephone: 202-566-1667
Date Made Active in Reports: 09/18/2007	Last EDR Contact: 12/17/2007
Number of Days to Update: 60	Next Scheduled EDR Contact: 03/17/2008
	Data Release Frequency: Quarterly

# GOVERNMENT RECORDS SEARCHED / DATA CURRENCY TRACKING

## **SSTS:** Section 7 Tracking Systems

Section 7 of the Federal Insecticide, Fungicide and Rodenticide Act, as amended (92 Stat. 829) requires all registered pesticide-producing establishments to submit a report to the Environmental Protection Agency by March 1st each year. Each establishment must report the types and amounts of pesticides, active ingredients and devices being produced, and those having been produced and sold or distributed in the past year.

Date of Government Version: 12/31/2005	Source: EPA
Date Data Arrived at EDR: 03/13/2007	Telephone: 202-564-4203
Date Made Active in Reports: 04/27/2007	Last EDR Contact: 10/15/2007
Number of Days to Update: 45	Next Scheduled EDR Contact: 01/14/2008
	Data Release Frequency: Annually

## **LUCIS:** Land Use Control Information System

LUCIS contains records of land use control information pertaining to the former Navy Base Realignment and Closure properties.

Date of Government Version: 12/09/2005	Source: Department of the Navy
Date Data Arrived at EDR: 12/11/2006	Telephone: 843-820-7326
Date Made Active in Reports: 01/11/2007	Last EDR Contact: 12/10/2007
Number of Days to Update: 31	Next Scheduled EDR Contact: 03/10/2008
	Data Release Frequency: Varies

## **DOT OPS:** Incident and Accident Data

Department of Transportation, Office of Pipeline Safety Incident and Accident data.

Date of Government Version: 08/14/2007	Source: Department of Transportation, Office of Pipeline Safety
Date Data Arrived at EDR: 08/29/2007	Telephone: 202-366-4595
Date Made Active in Reports: 10/11/2007	Last EDR Contact: 11/29/2007
Number of Days to Update: 43	Next Scheduled EDR Contact: 02/25/2008
	Data Release Frequency: Varies

## **ICIS:** Integrated Compliance Information System

The Integrated Compliance Information System (ICIS) supports the information needs of the national enforcement and compliance program as well as the unique needs of the National Pollutant Discharge Elimination System (NPDES) program.

Date of Government Version: 07/27/2007	Source: Environmental Protection Agency
Date Data Arrived at EDR: 08/13/2007	Telephone: 202-564-5088
Date Made Active in Reports: 10/11/2007	Last EDR Contact: 10/15/2007
Number of Days to Update: 59	Next Scheduled EDR Contact: 01/14/2008
	Data Release Frequency: Quarterly

## **DEBRIS REGION 9:** Torres Martinez Reservation Illegal Dump Site Locations

A listing of illegal dump sites location on the Torres Martinez Indian Reservation located in eastern Riverside County and northern Imperial County, California.

Date of Government Version: 07/25/2007	Source: EPA, Region 9
Date Data Arrived at EDR: 07/31/2007	Telephone: 415-972-3336
Date Made Active in Reports: 10/11/2007	Last EDR Contact: 12/26/2007
Number of Days to Update: 72	Next Scheduled EDR Contact: 03/24/2008
	Data Release Frequency: Varies

## **HIST FTTS:** FIFRA/TSCA Tracking System Administrative Case Listing

A complete administrative case listing from the FIFRA/TSCA Tracking System (FTTS) for all ten EPA regions. The information was obtained from the National Compliance Database (NCDB). NCDB supports the implementation of FIFRA (Federal Insecticide, Fungicide, and Rodenticide Act) and TSCA (Toxic Substances Control Act). Some EPA regions are now closing out records. Because of that, and the fact that some EPA regions are not providing EPA Headquarters with updated records, it was decided to create a HIST FTTS database. It included records that may not be included in the newer FTTS database updates. This database is no longer updated.

# GOVERNMENT RECORDS SEARCHED / DATA CURRENCY TRACKING

Date of Government Version: 10/19/2006  
Date Data Arrived at EDR: 03/01/2007  
Date Made Active in Reports: 04/10/2007  
Number of Days to Update: 40

Source: Environmental Protection Agency  
Telephone: 202-564-2501  
Last EDR Contact: 12/17/2007  
Next Scheduled EDR Contact: 03/17/2008  
Data Release Frequency: No Update Planned

## **CDL:** Clandestine Drug Labs

A listing of clandestine drug lab locations. The U.S. Department of Justice ("the Department") provides this web site as a public service. It contains addresses of some locations where law enforcement agencies reported they found chemicals or other items that indicated the presence of either clandestine drug laboratories or dumpsites. In most cases, the source of the entries is not the Department, and the Department has not verified the entry and does not guarantee its accuracy. Members of the public must verify the accuracy of all entries by, for example, contacting local law enforcement and local health departments.

Date of Government Version: 12/01/2006  
Date Data Arrived at EDR: 01/08/2007  
Date Made Active in Reports: 01/11/2007  
Number of Days to Update: 3

Source: Drug Enforcement Administration  
Telephone: 202-307-1000  
Last EDR Contact: 10/02/2007  
Next Scheduled EDR Contact: 12/24/2007  
Data Release Frequency: Quarterly

## **RADINFO:** Radiation Information Database

The Radiation Information Database (RADINFO) contains information about facilities that are regulated by U.S. Environmental Protection Agency (EPA) regulations for radiation and radioactivity.

Date of Government Version: 07/31/2007  
Date Data Arrived at EDR: 08/01/2007  
Date Made Active in Reports: 08/29/2007  
Number of Days to Update: 28

Source: Environmental Protection Agency  
Telephone: 202-343-9775  
Last EDR Contact: 10/31/2007  
Next Scheduled EDR Contact: 01/28/2008  
Data Release Frequency: Quarterly

## **LIENS 2:** CERCLA Lien Information

A Federal CERCLA ('Superfund') lien can exist by operation of law at any site or property at which EPA has spent Superfund monies. These monies are spent to investigate and address releases and threatened releases of contamination. CERCLIS provides information as to the identity of these sites and properties.

Date of Government Version: 03/08/2007  
Date Data Arrived at EDR: 04/12/2007  
Date Made Active in Reports: 05/14/2007  
Number of Days to Update: 32

Source: Environmental Protection Agency  
Telephone: 202-564-6023  
Last EDR Contact: 11/15/2007  
Next Scheduled EDR Contact: 02/18/2008  
Data Release Frequency: Varies

## **PADS:** PCB Activity Database System

PCB Activity Database. PADS Identifies generators, transporters, commercial storers and/or brokers and disposers of PCB's who are required to notify the EPA of such activities.

Date of Government Version: 04/12/2007  
Date Data Arrived at EDR: 06/08/2007  
Date Made Active in Reports: 08/29/2007  
Number of Days to Update: 32

Source: EPA  
Telephone: 202-566-0500  
Last EDR Contact: 08/09/2007  
Next Scheduled EDR Contact: 11/05/2007  
Data Release Frequency: Annually

## **MLTS:** Material Licensing Tracking System

MLTS is maintained by the Nuclear Regulatory Commission and contains a list of approximately 8,100 sites which possess or use radioactive materials and which are subject to NRC licensing requirements. To maintain currency, EDR contacts the Agency on a quarterly basis.

Date of Government Version: 07/09/2007  
Date Data Arrived at EDR: 07/24/2007  
Date Made Active in Reports: 09/18/2007  
Number of Days to Update: 56

Source: Nuclear Regulatory Commission  
Telephone: 301-415-7169  
Last EDR Contact: 10/01/2007  
Next Scheduled EDR Contact: 12/31/2007  
Data Release Frequency: Quarterly

# GOVERNMENT RECORDS SEARCHED / DATA CURRENCY TRACKING

## **MINES:** Mines Master Index File

Contains all mine identification numbers issued for mines active or opened since 1971. The data also includes violation information.

Date of Government Version: 05/09/2007  
Date Data Arrived at EDR: 06/28/2007  
Date Made Active in Reports: 08/29/2007  
Number of Days to Update: 62

Source: Department of Labor, Mine Safety and Health Administration  
Telephone: 303-231-5959  
Last EDR Contact: 09/26/2007  
Next Scheduled EDR Contact: 12/24/2007  
Data Release Frequency: Semi-Annually

## **FINDS:** Facility Index System/Facility Registry System

Facility Index System. FINDS contains both facility information and 'pointers' to other sources that contain more detail. EDR includes the following FINDS databases in this report: PCS (Permit Compliance System), AIRS (Aerometric Information Retrieval System), DOCKET (Enforcement Docket used to manage and track information on civil judicial enforcement cases for all environmental statutes), FURS (Federal Underground Injection Control), C-DOCKET (Criminal Docket System used to track criminal enforcement actions for all environmental statutes), FFIS (Federal Facilities Information System), STATE (State Environmental Laws and Statutes), and PADS (PCB Activity Data System).

Date of Government Version: 07/19/2007  
Date Data Arrived at EDR: 07/25/2007  
Date Made Active in Reports: 09/18/2007  
Number of Days to Update: 55

Source: EPA  
Telephone: (212) 637-3000  
Last EDR Contact: 10/01/2007  
Next Scheduled EDR Contact: 12/31/2007  
Data Release Frequency: Quarterly

## **RAATS:** RCRA Administrative Action Tracking System

RCRA Administration Action Tracking System. RAATS contains records based on enforcement actions issued under RCRA pertaining to major violators and includes administrative and civil actions brought by the EPA. For administration actions after September 30, 1995, data entry in the RAATS database was discontinued. EPA will retain a copy of the database for historical records. It was necessary to terminate RAATS because a decrease in agency resources made it impossible to continue to update the information contained in the database.

Date of Government Version: 04/17/1995  
Date Data Arrived at EDR: 07/03/1995  
Date Made Active in Reports: 08/07/1995  
Number of Days to Update: 35

Source: EPA  
Telephone: 202-564-4104  
Last EDR Contact: 12/03/2007  
Next Scheduled EDR Contact: 03/03/2008  
Data Release Frequency: No Update Planned

## **BRS:** Biennial Reporting System

The Biennial Reporting System is a national system administered by the EPA that collects data on the generation and management of hazardous waste. BRS captures detailed data from two groups: Large Quantity Generators (LQG) and Treatment, Storage, and Disposal Facilities.

Date of Government Version: 12/31/2005  
Date Data Arrived at EDR: 03/06/2007  
Date Made Active in Reports: 04/13/2007  
Number of Days to Update: 38

Source: EPA/NTIS  
Telephone: 800-424-9346  
Last EDR Contact: 12/13/2007  
Next Scheduled EDR Contact: 03/10/2008  
Data Release Frequency: Biennially

## **USGS WATER WELLS:** National Water Information System (NWIS)

This database consists of well records in the United States. Available site descriptive information includes well location information (latitude and longitude, well depth, site use, water use, and aquifer).

Date of Government Version: 03/25/2005  
Date Data Arrived at EDR: 03/25/2005  
Date Made Active in Reports: N/A  
Number of Days to Update: 0

Source: USGS  
Telephone: N/A  
Last EDR Contact: 03/25/2005  
Next Scheduled EDR Contact: N/A  
Data Release Frequency: N/A

## **PWS:** Public Water System Data

This Safe Drinking Water Information System (SDWIS) file contains public water systems name and address, population served and the primary source of water

# GOVERNMENT RECORDS SEARCHED / DATA CURRENCY TRACKING

Date of Government Version: 02/24/2000  
Date Data Arrived at EDR: 04/27/2005  
Date Made Active in Reports: N/A  
Number of Days to Update: 0

Source: EPA  
Telephone: N/A  
Last EDR Contact: 11/15/2007  
Next Scheduled EDR Contact: 02/18/2008  
Data Release Frequency: N/A

## STATE AND LOCAL RECORDS

### **HSWDS:** Hazardous Substance Waste Disposal Site Inventory

The list includes any known or suspected hazardous substance waste disposal sites. Also included are sites delisted from the Registry of Inactive Hazardous Waste Disposal Sites and non-Registry sites that U.S. EPA Preliminary Assessment (PA) reports or Site Investigation (SI) reports were prepared. Hazardous Substance Waste Disposal Sites are eligible to be Superfund sites now that the New York State Superfund has been refinanced and changed. This means that the study inventory has served its purpose and will no longer be maintained as a separate entity. The last version of the study inventory is frozen in time. The sites on the study will not automatically be made Superfund sites, rather each site will be further evaluated for listing on the Registry. So overtime they will be added to the registry or not.

Date of Government Version: 01/01/2003  
Date Data Arrived at EDR: 10/20/2006  
Date Made Active in Reports: 11/30/2006  
Number of Days to Update: 41

Source: Department of Environmental Conservation  
Telephone: 518-402-9564  
Last EDR Contact: 11/26/2007  
Next Scheduled EDR Contact: 02/25/2008  
Data Release Frequency: No Update Planned

### **SHWS:** Inactive Hazardous Waste Disposal Sites in New York State

Referred to as the State Superfund Program, the Inactive Hazardous Waste Disposal Site Remedial Program is the cleanup program for inactive hazardous waste sites and now includes hazardous substance sites

Date of Government Version: 08/15/2007  
Date Data Arrived at EDR: 09/12/2007  
Date Made Active in Reports: 10/17/2007  
Number of Days to Update: 35

Source: Department of Environmental Conservation  
Telephone: 518-402-9622  
Last EDR Contact: 12/13/2007  
Next Scheduled EDR Contact: 03/10/2008  
Data Release Frequency: Annually

### **DEL SHWS:** Delisted Registry Sites

A database listing of sites delisted from the Registry of Inactive Hazardous Waste Disposal Sites.

Date of Government Version: 05/01/2007  
Date Data Arrived at EDR: 06/13/2007  
Date Made Active in Reports: 07/24/2007  
Number of Days to Update: 41

Source: Department of Environmental Conservation  
Telephone: 518-402-9622  
Last EDR Contact: 12/13/2007  
Next Scheduled EDR Contact: 03/10/2008  
Data Release Frequency: Annually

### **SWF/LF:** Facility Register

Solid Waste Facilities/Landfill Sites. SWF/LF type records typically contain an inventory of solid waste disposal facilities or landfills in a particular state. Depending on the state, these may be active or inactive facilities or open dumps that failed to meet RCRA Subtitle D Section 4004 criteria for solid waste landfills or disposal sites.

Date of Government Version: 10/26/2007  
Date Data Arrived at EDR: 10/29/2007  
Date Made Active in Reports: 11/20/2007  
Number of Days to Update: 22

Source: Department of Environmental Conservation  
Telephone: 518-457-2051  
Last EDR Contact: 10/26/2007  
Next Scheduled EDR Contact: 01/28/2008  
Data Release Frequency: Semi-Annually

### **SWTIRE:** Registered Waste Tire Storage & Facility List

A listing of facilities registered to accept waste tires.

Date of Government Version: 08/01/2006  
Date Data Arrived at EDR: 11/15/2006  
Date Made Active in Reports: 11/30/2006  
Number of Days to Update: 15

Source: Department of Environmental Conservation  
Telephone: 518-402-8694  
Last EDR Contact: 11/16/2007  
Next Scheduled EDR Contact: 02/11/2008  
Data Release Frequency: Annually

# GOVERNMENT RECORDS SEARCHED / DATA CURRENCY TRACKING

## **SWRCY:** Registered Recycling Facility List

A listing of recycling facilities.

Date of Government Version: 10/26/2007  
Date Data Arrived at EDR: 10/29/2007  
Date Made Active in Reports: 11/20/2007  
Number of Days to Update: 22

Source: Department of Environmental Conservation  
Telephone: 518-402-8705  
Last EDR Contact: 10/26/2007  
Next Scheduled EDR Contact: 01/28/2008  
Data Release Frequency: Semi-Annually

## **LTANKS:** Spills Information Database

Leaking Storage Tank Incident Reports. These records contain an inventory of reported leaking storage tank incidents reported from 4/1/86 through the most recent update. They can be either leaking underground storage tanks or leaking aboveground storage tanks. The causes of the incidents are tank test failures, tank failures or tank overfills.

Date of Government Version: 10/02/2007  
Date Data Arrived at EDR: 10/24/2007  
Date Made Active in Reports: 11/20/2007  
Number of Days to Update: 27

Source: Department of Environmental Conservation  
Telephone: 518-402-9549  
Last EDR Contact: 10/24/2007  
Next Scheduled EDR Contact: 01/21/2008  
Data Release Frequency: Varies

## **HIST LTANKS:** Listing of Leaking Storage Tanks

A listing of leaking underground and aboveground storage tanks. The causes of the incidents are tank test failures, tank failures or tank overfills. In 2002, the Department of Environmental Conservation stopped providing updates to its original Spills Information Database. This database includes fields that are no longer available from the NYDEC as of January 1, 2002. Current information may be found in the NY LTANKS database. Department of Environmental Conservation.

Date of Government Version: 01/01/2002  
Date Data Arrived at EDR: 07/08/2005  
Date Made Active in Reports: 07/14/2005  
Number of Days to Update: 6

Source: Department of Environmental Conservation  
Telephone: 518-402-9549  
Last EDR Contact: 07/07/2005  
Next Scheduled EDR Contact: N/A  
Data Release Frequency: No Update Planned

## **UST:** Petroleum Bulk Storage (PBS) Database

Facilities that have petroleum storage capacities in excess of 1,100 gallons and less than 400,000 gallons.

Date of Government Version: 10/02/2007  
Date Data Arrived at EDR: 10/24/2007  
Date Made Active in Reports: 11/30/2007  
Number of Days to Update: 37

Source: Department of Environmental Conservation  
Telephone: 518-402-9549  
Last EDR Contact: 10/24/2007  
Next Scheduled EDR Contact: 01/21/2008  
Data Release Frequency: No Update Planned

## **CBS UST:** Chemical Bulk Storage Database

Facilities that store regulated hazardous substances in underground tanks of any size

Date of Government Version: 01/01/2002  
Date Data Arrived at EDR: 02/20/2002  
Date Made Active in Reports: 03/22/2002  
Number of Days to Update: 30

Source: NYSDEC  
Telephone: 518-402-9549  
Last EDR Contact: 10/24/2005  
Next Scheduled EDR Contact: 01/23/2006  
Data Release Frequency: No Update Planned

## **MOSF UST:** Major Oil Storage Facilities Database

Facilities that may be onshore facilities or vessels, with petroleum storage capacities of 400,000 gallons or greater.

Date of Government Version: 01/01/2002  
Date Data Arrived at EDR: 02/20/2002  
Date Made Active in Reports: 03/22/2002  
Number of Days to Update: 30

Source: NYSDEC  
Telephone: 518-402-9549  
Last EDR Contact: 07/25/2005  
Next Scheduled EDR Contact: 10/24/2005  
Data Release Frequency: Varies

# GOVERNMENT RECORDS SEARCHED / DATA CURRENCY TRACKING

## **HIST UST:** Historical Petroleum Bulk Storage Database

These facilities have petroleum storage capacities in excess of 1,100 gallons and less than 400,000 gallons. This database contains detailed information per site. It is no longer updated due to the sensitive nature of the information involved. See UST for more current data.

Date of Government Version: 01/01/2002  
Date Data Arrived at EDR: 06/02/2006  
Date Made Active in Reports: 07/20/2006  
Number of Days to Update: 48

Source: Department of Environmental Conservation  
Telephone: 518-402-9549  
Last EDR Contact: 10/23/2006  
Next Scheduled EDR Contact: 01/22/2007  
Data Release Frequency: Varies

## **AST:** Petroleum Bulk Storage

Registered Aboveground Storage Tanks.

Date of Government Version: 10/02/2007  
Date Data Arrived at EDR: 10/24/2007  
Date Made Active in Reports: 11/30/2007  
Number of Days to Update: 37

Source: Department of Environmental Conservation  
Telephone: 518-402-9549  
Last EDR Contact: 10/24/2007  
Next Scheduled EDR Contact: 01/21/2008  
Data Release Frequency: No Update Planned

## **HIST AST:** Historical Petroleum Bulk Storage Database

These facilities have petroleum storage capabilities in excess of 1,100 gallons and less than 400,000 gallons. This database contains detailed information per site. No longer updated due to the sensitive nature of the information involved. See AST for more current data.

Date of Government Version: 01/01/2002  
Date Data Arrived at EDR: 06/02/2006  
Date Made Active in Reports: 07/20/2006  
Number of Days to Update: 48

Source: Department of Environmental Conservation  
Telephone: 518-402-9549  
Last EDR Contact: 10/23/2006  
Next Scheduled EDR Contact: 01/22/2007  
Data Release Frequency: No Update Planned

## **CBS AST:** Chemical Bulk Storage Database

Facilities that store regulated hazardous substances in aboveground tanks with capacities of 185 gallons or greater, and/or in underground tanks of any size.

Date of Government Version: 01/01/2002  
Date Data Arrived at EDR: 02/20/2002  
Date Made Active in Reports: 03/22/2002  
Number of Days to Update: 30

Source: NYSDEC  
Telephone: 518-402-9549  
Last EDR Contact: 07/25/2005  
Next Scheduled EDR Contact: 10/24/2005  
Data Release Frequency: No Update Planned

## **MOSF AST:** Major Oil Storage Facilities Database

Facilities that may be onshore facilities or vessels, with petroleum storage capacities of 400,000 gallons or greater.

Date of Government Version: 01/01/2002  
Date Data Arrived at EDR: 02/20/2002  
Date Made Active in Reports: 03/22/2002  
Number of Days to Update: 30

Source: NYSDEC  
Telephone: 518-402-9549  
Last EDR Contact: 07/25/2005  
Next Scheduled EDR Contact: 10/24/2005  
Data Release Frequency: No Update Planned

## **NY MANIFEST:** Facility and Manifest Data

Manifest is a document that lists and tracks hazardous waste from the generator through transporters to a TSD facility.

Date of Government Version: 08/27/2007  
Date Data Arrived at EDR: 08/30/2007  
Date Made Active in Reports: 09/21/2007  
Number of Days to Update: 22

Source: Department of Environmental Conservation  
Telephone: 518-402-8651  
Last EDR Contact: 11/29/2007  
Next Scheduled EDR Contact: 02/25/2008  
Data Release Frequency: Annually



# GOVERNMENT RECORDS SEARCHED / DATA CURRENCY TRACKING

## **SPILLS:** Spills Information Database

Data collected on spills reported to NYSDEC as required by one or more of the following: Article 12 of the Navigation Law, 6 NYCRR Section 613.8 (from PBS regs), or 6 NYCRR Section 595.2 (from CBS regs). It includes spills active as of April 1, 1986, as well as spills occurring since this date.

Date of Government Version: 10/02/2007	Source: Department of Environmental Conservation
Date Data Arrived at EDR: 10/24/2007	Telephone: 518-402-9549
Date Made Active in Reports: 11/20/2007	Last EDR Contact: 10/24/2007
Number of Days to Update: 27	Next Scheduled EDR Contact: 01/21/2008
	Data Release Frequency: Varies

## **HIST SPILLS:** SPILLS Database

This database contains records of chemical and petroleum spill incidents. Under State law, petroleum and hazardous chemical spills that can impact the waters of the state must be reported by the spiller (and, in some cases, by anyone who has knowledge of the spills). In 2002, the Department of Environmental Conservation stopped providing updates to its original Spills Information Database. This database includes fields that are no longer available from the NYDEC as of January 1, 2002. Current information may be found in the NY SPILLS database. Department of Environmental Conservation.

Date of Government Version: 01/01/2002	Source: Department of Environmental Conservation
Date Data Arrived at EDR: 07/08/2005	Telephone: 518-402-9549
Date Made Active in Reports: 07/14/2005	Last EDR Contact: 07/07/2005
Number of Days to Update: 6	Next Scheduled EDR Contact: N/A
	Data Release Frequency: No Update Planned

## **ENG CONTROLS:** Registry of Engineering Controls

Environmental Remediation sites that have engineering controls in place.

Date of Government Version: 08/15/2007	Source: Department of Environmental Conservation
Date Data Arrived at EDR: 09/12/2007	Telephone: 518-402-9553
Date Made Active in Reports: 10/17/2007	Last EDR Contact: 12/13/2007
Number of Days to Update: 35	Next Scheduled EDR Contact: 03/10/2008
	Data Release Frequency: Quarterly

## **INST CONTROL:** Registry of Institutional Controls

Environmental Remediation sites that have institutional controls in place.

Date of Government Version: 08/15/2007	Source: Department of Environmental Conservation
Date Data Arrived at EDR: 09/12/2007	Telephone: 518-402-9553
Date Made Active in Reports: 10/17/2007	Last EDR Contact: 12/13/2007
Number of Days to Update: 35	Next Scheduled EDR Contact: 03/10/2008
	Data Release Frequency: Quarterly

## **VCP:** Voluntary Cleanup Agreements

New York established its Voluntary Cleanup Program (VCP) to address the environmental, legal and financial barriers that often hinder the redevelopment and reuse of contaminated properties. The Voluntary Cleanup Program was developed to enhance private sector cleanup of brownfields by enabling parties to remediate sites using private rather than public funds and to reduce the development pressures on "greenfield" sites.

Date of Government Version: 08/15/2007	Source: Department of Environmental Conservation
Date Data Arrived at EDR: 09/12/2007	Telephone: 518-402-9711
Date Made Active in Reports: 10/17/2007	Last EDR Contact: 12/13/2007
Number of Days to Update: 35	Next Scheduled EDR Contact: 03/10/2008
	Data Release Frequency: Semi-Annually

## **DRYCLEANERS:** Registered Drycleaners

A listing of all registered drycleaning facilities.

Date of Government Version: 06/15/2004	Source: Department of Environmental Conservation
Date Data Arrived at EDR: 06/15/2004	Telephone: 518-402-8403
Date Made Active in Reports: 07/29/2004	Last EDR Contact: 05/21/2004
Number of Days to Update: 44	Next Scheduled EDR Contact: N/A
	Data Release Frequency: Varies

# GOVERNMENT RECORDS SEARCHED / DATA CURRENCY TRACKING

## **BROWNFIELDS:** Brownfields Site List

A Brownfield is any real property where redevelopment or re-use may be complicated by the presence or potential presence of a hazardous waste, petroleum, pollutant, or contaminant.

Date of Government Version: 08/15/2007	Source: Department of Environmental Conservation
Date Data Arrived at EDR: 09/12/2007	Telephone: 518-402-9764
Date Made Active in Reports: 10/17/2007	Last EDR Contact: 12/13/2007
Number of Days to Update: 35	Next Scheduled EDR Contact: 03/10/2008
	Data Release Frequency: Semi-Annually

## **SPDES:** State Pollutant Discharge Elimination System

New York State has a state program which has been approved by the United States Environmental Protection Agency for the control of wastewater and stormwater discharges in accordance with the Clean Water Act. Under New York State law the program is known as the State Pollutant Discharge Elimination System (SPDES) and is broader in scope than that required by the Clean Water Act in that it controls point source discharges to groundwaters as well as surface waters.

Date of Government Version: 08/06/2007	Source: Department of Environmental Conservation
Date Data Arrived at EDR: 08/07/2007	Telephone: 518-402-8233
Date Made Active in Reports: 09/21/2007	Last EDR Contact: 11/05/2007
Number of Days to Update: 45	Next Scheduled EDR Contact: 02/04/2008
	Data Release Frequency: No Update Planned

## **AIRS:** Air Emissions Data

Point source emissions inventory data.

Date of Government Version: 12/31/2005	Source: Department of Environmental Conservation
Date Data Arrived at EDR: 09/05/2007	Telephone: 518-402-8452
Date Made Active in Reports: 10/17/2007	Last EDR Contact: 11/19/2007
Number of Days to Update: 42	Next Scheduled EDR Contact: 02/18/2008
	Data Release Frequency: Annually

## **E DESIGNATION:** E DESIGNATION SITE LISTING

The (E (Environmental)) designation would ensure that sampling and remediation take place on the subject properties, and would avoid any significant impacts related to hazardous materials at these locations. The (E) designations would require that the fee owner of the sites conduct a testing and sampling protocol, and remediation where appropriate, to the satisfaction of the NYCDEP before the issuance of a building permit by the Department of Buildings pursuant to the provisions of Section 11-15 of the Zoning Resolution (Environmental Requirements). The (E) designations also include a mandatory construction-related health and safety plan which must be approved by NYCDEP.

Date of Government Version: 03/28/2007	Source: New York City Department of City Planning
Date Data Arrived at EDR: 08/27/2007	Telephone: 718-595-6658
Date Made Active in Reports: 09/21/2007	Last EDR Contact: 10/16/2007
Number of Days to Update: 25	Next Scheduled EDR Contact: 01/14/2008
	Data Release Frequency: Varies

## **MOSF:** Major Oil Storage Facility Site Listing

These facilities may be onshore facilities or vessels, with petroleum storage capacities of 400,000 gallons or greater.

Date of Government Version: 10/02/2007	Source: Department of Environmental Conservation
Date Data Arrived at EDR: 10/24/2007	Telephone: 518-402-9549
Date Made Active in Reports: 11/20/2007	Last EDR Contact: 10/24/2007
Number of Days to Update: 27	Next Scheduled EDR Contact: 01/21/2008
	Data Release Frequency: Quarterly

## **RES DECL:** Restrictive Declarations Listing

A restrictive declaration is a covenant running with the land which binds the present and future owners of the property. As a condition of certain special permits, the City Planning Commission may require an applicant to sign and record a restrictive declaration that places specified conditions on the future use and development of the property. Certain restrictive declarations are indicated by a D on zoning maps.

# GOVERNMENT RECORDS SEARCHED / DATA CURRENCY TRACKING

Date of Government Version: 12/31/1992  
Date Data Arrived at EDR: 01/31/2007  
Date Made Active in Reports: 04/19/2007  
Number of Days to Update: 78

Source: NYC Department of City Planning  
Telephone: 212-720-3401  
Last EDR Contact: 07/17/2007  
Next Scheduled EDR Contact: 10/15/2007  
Data Release Frequency: No Update Planned

## **CBS:** Chemical Bulk Storage Site Listing

These facilities store regulated hazardous substances in aboveground tanks with capacities of 185 gallons or greater, and/or in underground tanks of any size

Date of Government Version: 10/02/2007  
Date Data Arrived at EDR: 10/24/2007  
Date Made Active in Reports: 11/20/2007  
Number of Days to Update: 27

Source: Department of Environmental Conservation  
Telephone: 518-402-9549  
Last EDR Contact: 10/24/2007  
Next Scheduled EDR Contact: 01/21/2008  
Data Release Frequency: Quarterly

## **TRIBAL RECORDS**

### **INDIAN RESERV:** Indian Reservations

This map layer portrays Indian administered lands of the United States that have any area equal to or greater than 640 acres.

Date of Government Version: 12/31/2005  
Date Data Arrived at EDR: 12/08/2006  
Date Made Active in Reports: 01/11/2007  
Number of Days to Update: 34

Source: USGS  
Telephone: 202-208-3710  
Last EDR Contact: 11/09/2007  
Next Scheduled EDR Contact: 02/04/2008  
Data Release Frequency: Semi-Annually

### **INDIAN LUST R1:** Leaking Underground Storage Tanks on Indian Land

A listing of leaking underground storage tank locations on Indian Land.

Date of Government Version: 12/01/2006  
Date Data Arrived at EDR: 12/01/2006  
Date Made Active in Reports: 01/29/2007  
Number of Days to Update: 59

Source: EPA Region 1  
Telephone: 617-918-1313  
Last EDR Contact: 11/15/2007  
Next Scheduled EDR Contact: 02/18/2008  
Data Release Frequency: Varies

### **INDIAN LUST R8:** Leaking Underground Storage Tanks on Indian Land

LUSTs on Indian land in Colorado, Montana, North Dakota, South Dakota, Utah and Wyoming.

Date of Government Version: 08/27/2007  
Date Data Arrived at EDR: 09/07/2007  
Date Made Active in Reports: 10/11/2007  
Number of Days to Update: 34

Source: EPA Region 8  
Telephone: 303-312-6271  
Last EDR Contact: 11/15/2007  
Next Scheduled EDR Contact: 02/18/2008  
Data Release Frequency: Quarterly

### **INDIAN LUST R10:** Leaking Underground Storage Tanks on Indian Land

LUSTs on Indian land in Alaska, Idaho, Oregon and Washington.

Date of Government Version: 09/12/2007  
Date Data Arrived at EDR: 09/14/2007  
Date Made Active in Reports: 10/11/2007  
Number of Days to Update: 27

Source: EPA Region 10  
Telephone: 206-553-2857  
Last EDR Contact: 11/15/2007  
Next Scheduled EDR Contact: 02/18/2008  
Data Release Frequency: Quarterly

### **INDIAN LUST R9:** Leaking Underground Storage Tanks on Indian Land

LUSTs on Indian land in Arizona, California, New Mexico and Nevada

Date of Government Version: 09/11/2007  
Date Data Arrived at EDR: 09/14/2007  
Date Made Active in Reports: 10/11/2007  
Number of Days to Update: 27

Source: Environmental Protection Agency  
Telephone: 415-972-3372  
Last EDR Contact: 11/15/2007  
Next Scheduled EDR Contact: 02/18/2008  
Data Release Frequency: Quarterly

# GOVERNMENT RECORDS SEARCHED / DATA CURRENCY TRACKING

**INDIAN LUST R4:** Leaking Underground Storage Tanks on Indian Land  
LUSTs on Indian land in Florida, Mississippi and North Carolina.

Date of Government Version: 09/05/2007	Source: EPA Region 4
Date Data Arrived at EDR: 10/02/2007	Telephone: 404-562-8677
Date Made Active in Reports: 10/11/2007	Last EDR Contact: 11/15/2007
Number of Days to Update: 9	Next Scheduled EDR Contact: 02/18/2008
	Data Release Frequency: Semi-Annually

**INDIAN LUST R6:** Leaking Underground Storage Tanks on Indian Land  
LUSTs on Indian land in New Mexico and Oklahoma.

Date of Government Version: 01/04/2005	Source: EPA Region 6
Date Data Arrived at EDR: 01/21/2005	Telephone: 214-665-6597
Date Made Active in Reports: 02/28/2005	Last EDR Contact: 11/15/2007
Number of Days to Update: 38	Next Scheduled EDR Contact: 02/18/2008
	Data Release Frequency: Varies

**INDIAN LUST R7:** Leaking Underground Storage Tanks on Indian Land  
LUSTs on Indian land in Iowa, Kansas, and Nebraska

Date of Government Version: 06/01/2007	Source: EPA Region 7
Date Data Arrived at EDR: 06/14/2007	Telephone: 913-551-7003
Date Made Active in Reports: 07/05/2007	Last EDR Contact: 11/15/2007
Number of Days to Update: 21	Next Scheduled EDR Contact: 02/18/2008
	Data Release Frequency: Varies

**INDIAN UST R5:** Underground Storage Tanks on Indian Land

Date of Government Version: 12/02/2004	Source: EPA Region 5
Date Data Arrived at EDR: 12/29/2004	Telephone: 312-886-6136
Date Made Active in Reports: 02/04/2005	Last EDR Contact: 12/13/2007
Number of Days to Update: 37	Next Scheduled EDR Contact: 02/18/2008
	Data Release Frequency: Varies

**INDIAN UST R8:** Underground Storage Tanks on Indian Land

Date of Government Version: 08/27/2007	Source: EPA Region 8
Date Data Arrived at EDR: 09/07/2007	Telephone: 303-312-6137
Date Made Active in Reports: 10/11/2007	Last EDR Contact: 11/15/2007
Number of Days to Update: 34	Next Scheduled EDR Contact: 02/18/2008
	Data Release Frequency: Quarterly

**INDIAN UST R10:** Underground Storage Tanks on Indian Land

Date of Government Version: 09/12/2007	Source: EPA Region 10
Date Data Arrived at EDR: 09/14/2007	Telephone: 206-553-2857
Date Made Active in Reports: 10/11/2007	Last EDR Contact: 11/15/2007
Number of Days to Update: 27	Next Scheduled EDR Contact: 02/18/2008
	Data Release Frequency: Quarterly

**INDIAN UST R9:** Underground Storage Tanks on Indian Land

Date of Government Version: 09/11/2007	Source: EPA Region 9
Date Data Arrived at EDR: 09/14/2007	Telephone: 415-972-3368
Date Made Active in Reports: 10/11/2007	Last EDR Contact: 11/15/2007
Number of Days to Update: 27	Next Scheduled EDR Contact: 02/18/2008
	Data Release Frequency: Quarterly

**INDIAN UST R7:** Underground Storage Tanks on Indian Land

# GOVERNMENT RECORDS SEARCHED / DATA CURRENCY TRACKING

Date of Government Version: 06/01/2007  
Date Data Arrived at EDR: 06/14/2007  
Date Made Active in Reports: 07/05/2007  
Number of Days to Update: 21

Source: EPA Region 7  
Telephone: 913-551-7003  
Last EDR Contact: 11/15/2007  
Next Scheduled EDR Contact: 02/18/2008  
Data Release Frequency: Varies

## **INDIAN UST R6:** Underground Storage Tanks on Indian Land

Date of Government Version: 08/31/2007  
Date Data Arrived at EDR: 08/31/2007  
Date Made Active in Reports: 10/11/2007  
Number of Days to Update: 41

Source: EPA Region 6  
Telephone: 214-665-7591  
Last EDR Contact: 11/15/2007  
Next Scheduled EDR Contact: 02/18/2008  
Data Release Frequency: Semi-Annually

## **INDIAN UST R4:** Underground Storage Tanks on Indian Land

Date of Government Version: 09/05/2007  
Date Data Arrived at EDR: 10/02/2007  
Date Made Active in Reports: 10/11/2007  
Number of Days to Update: 9

Source: EPA Region 4  
Telephone: 404-562-9424  
Last EDR Contact: 11/15/2007  
Next Scheduled EDR Contact: 02/18/2008  
Data Release Frequency: Semi-Annually

## **INDIAN UST R1:** Underground Storage Tanks on Indian Land

A listing of underground storage tank locations on Indian Land.

Date of Government Version: 12/01/2006  
Date Data Arrived at EDR: 12/01/2006  
Date Made Active in Reports: 01/29/2007  
Number of Days to Update: 59

Source: EPA, Region 1  
Telephone: 617-918-1313  
Last EDR Contact: 11/15/2007  
Next Scheduled EDR Contact: 02/18/2008  
Data Release Frequency: Varies

## **EDR PROPRIETARY RECORDS**

### **Manufactured Gas Plants:** EDR Proprietary Manufactured Gas Plants

The EDR Proprietary Manufactured Gas Plant Database includes records of coal gas plants (manufactured gas plants) compiled by EDR's researchers. Manufactured gas sites were used in the United States from the 1800's to 1950's to produce a gas that could be distributed and used as fuel. These plants used whale oil, rosin, coal, or a mixture of coal, oil, and water that also produced a significant amount of waste. Many of the byproducts of the gas production, such as coal tar (oily waste containing volatile and non-volatile chemicals), sludges, oils and other compounds are potentially hazardous to human health and the environment. The byproduct from this process was frequently disposed of directly at the plant site and can remain or spread slowly, serving as a continuous source of soil and groundwater contamination.

Date of Government Version: N/A  
Date Data Arrived at EDR: N/A  
Date Made Active in Reports: N/A  
Number of Days to Update: N/A

Source: EDR, Inc.  
Telephone: N/A  
Last EDR Contact: N/A  
Next Scheduled EDR Contact: N/A  
Data Release Frequency: No Update Planned

## **FEDERAL RECORDS**

### **PUBLIC SCHOOLS:** Public Schools

The National Center for Education Statistics' primary database on elementary and secondary public education in the United States. It is a comprehensive, annual, national statistical database of all public elementary and secondary schools and school districts, which contains data that are comparable across all states.

Date of Government Version: N/A  
Date Data Arrived at EDR: 07/13/2004  
Date Made Active in Reports: N/A  
Number of Days to Update: 0

Source: National Center for Education statistics  
Telephone: 202-502-7300  
Last EDR Contact: 10/10/2007  
Next Scheduled EDR Contact: 01/07/2008  
Data Release Frequency: N/A

# GOVERNMENT RECORDS SEARCHED / DATA CURRENCY TRACKING

## **PRIVATE SCHOOLS:** Private Schools of the United States

The National Center for Education Statistics' primary database on private school locations in the United States.

Date of Government Version: N/A	Source: National Center for Education Statistics
Date Data Arrived at EDR: 10/07/2005	Telephone: 202-502-7300
Date Made Active in Reports: N/A	Last EDR Contact: 12/19/2007
Number of Days to Update: 0	Next Scheduled EDR Contact: N/A
	Data Release Frequency: N/A

## **NURSING HOMES:** Directory of Nursing Homes

Information on Medicare and Medicaid certified nursing homes in the United States.

Date of Government Version: N/A	Source: N/A
Date Data Arrived at EDR: 10/11/2005	Telephone: 800-568-3282
Date Made Active in Reports: N/A	Last EDR Contact: 12/19/2007
Number of Days to Update: 0	Next Scheduled EDR Contact: N/A
	Data Release Frequency: N/A

## **MEDICAL CENTERS:** Provider of Services Listing

A listing of hospitals with Medicare provider number, produced by Centers of Medicare & Medicaid Services, a federal agency within the U.S. Department of Health & Human Services.

Date of Government Version: 06/01/1998	Source: Centers for Medicare & Medicaid Services
Date Data Arrived at EDR: 11/10/2005	Telephone: 410-786-3000
Date Made Active in Reports: N/A	Last EDR Contact: 12/19/2007
Number of Days to Update: 0	Next Scheduled EDR Contact: N/A
	Data Release Frequency: N/A

## **HOSPITALS:** AHA Hospital Guide

The database includes a listing of hospitals based on the American Hospital Association's annual survey of hospitals.

Date of Government Version: N/A	Source: American Hospital Association
Date Data Arrived at EDR: 10/19/1994	Telephone: 800-242-2626
Date Made Active in Reports: N/A	Last EDR Contact: 09/22/2006
Number of Days to Update: 0	Next Scheduled EDR Contact: N/A
	Data Release Frequency: N/A

## **COLLEGES:** Integrated Postsecondary Education Data

The National Center for Education Statistics' primary database on integrated postsecondary education in the United States.

Date of Government Version: N/A	Source: National Center for Education Statistics
Date Data Arrived at EDR: 10/12/2005	Telephone: 202-502-7300
Date Made Active in Reports: N/A	Last EDR Contact: 12/19/2007
Number of Days to Update: 0	Next Scheduled EDR Contact: N/A
	Data Release Frequency: N/A

## **COUNTY RECORDS**

### **CORTLAND COUNTY:**

#### **Cortland County Storage Tank Listing**

A listing of aboveground storage tank sites located in Cortland County.

Date of Government Version: 09/24/2007	Source: Cortland County Health Department
Date Data Arrived at EDR: 09/28/2007	Telephone: 607-753-5035
Date Made Active in Reports: 11/30/2007	Last EDR Contact: 11/26/2007
Number of Days to Update: 63	Next Scheduled EDR Contact: 02/25/2008
	Data Release Frequency: Quarterly

# GOVERNMENT RECORDS SEARCHED / DATA CURRENCY TRACKING

## Cortland County Storage Tank Listing

A listing of underground storage tank sites located in Cortland County.

Date of Government Version: 09/24/2007	Source: Cortland County Health Department
Date Data Arrived at EDR: 09/28/2007	Telephone: 607-753-5035
Date Made Active in Reports: 11/30/2007	Last EDR Contact: 11/26/2007
Number of Days to Update: 63	Next Scheduled EDR Contact: 02/25/2008
	Data Release Frequency: Quarterly

## NASSAU COUNTY:

### Registered Tank Database

A listing of aboveground storage tank sites located in Nassau County.

Date of Government Version: 05/21/2003	Source: Nassau County Health Department
Date Data Arrived at EDR: 05/27/2003	Telephone: 516-571-3314
Date Made Active in Reports: 06/09/2003	Last EDR Contact: 10/26/2007
Number of Days to Update: 13	Next Scheduled EDR Contact: 01/28/2008
	Data Release Frequency: No Update Planned

### Storage Tank Database

A listing of aboveground storage tank sites located in Nassau County.

Date of Government Version: 08/20/2007	Source: Nassau County Office of the Fire Marshal
Date Data Arrived at EDR: 10/10/2007	Telephone: 516-572-1000
Date Made Active in Reports: 11/19/2007	Last EDR Contact: 11/05/2007
Number of Days to Update: 40	Next Scheduled EDR Contact: 02/04/2008
	Data Release Frequency: Varies

### Registered Tank Database

A listing of underground storage tank sites located in Nassau County.

Date of Government Version: 05/21/2003	Source: Nassau County Health Department
Date Data Arrived at EDR: 05/27/2003	Telephone: 516-571-3314
Date Made Active in Reports: 06/09/2003	Last EDR Contact: 10/26/2007
Number of Days to Update: 13	Next Scheduled EDR Contact: 01/28/2008
	Data Release Frequency: No Update Planned

### Storage Tank Database

A listing of underground storage tank sites located in Nassau County.

Date of Government Version: 08/20/2007	Source: Nassau County Office of the Fire Marshal
Date Data Arrived at EDR: 10/10/2007	Telephone: 516-572-1000
Date Made Active in Reports: 11/19/2007	Last EDR Contact: 11/05/2007
Number of Days to Update: 40	Next Scheduled EDR Contact: 02/04/2008
	Data Release Frequency: Varies

## ROCKLAND COUNTY:

### Petroleum Bulk Storage Database

A listing of aboveground storage tank sites located in Rockland County.

Date of Government Version: 10/22/2007	Source: Rockland County Health Department
Date Data Arrived at EDR: 10/23/2007	Telephone: 914-364-2605
Date Made Active in Reports: 11/30/2007	Last EDR Contact: 10/01/2007
Number of Days to Update: 38	Next Scheduled EDR Contact: 12/31/2007
	Data Release Frequency: Quarterly

# GOVERNMENT RECORDS SEARCHED / DATA CURRENCY TRACKING

## **Petroleum Bulk Storage Database**

A listing of underground storage tank sites located in Rockland County.

Date of Government Version: 10/22/2007  
Date Data Arrived at EDR: 10/23/2007  
Date Made Active in Reports: 11/30/2007  
Number of Days to Update: 38

Source: Rockland County Health Department  
Telephone: 914-364-2605  
Last EDR Contact: 10/01/2007  
Next Scheduled EDR Contact: 12/31/2007  
Data Release Frequency: Quarterly

## **SUFFOLK COUNTY:**

### **Storage Tank Database**

A listing of aboveground storage tank sites located in Suffolk County.

Date of Government Version: 09/13/2006  
Date Data Arrived at EDR: 01/11/2007  
Date Made Active in Reports: 02/07/2007  
Number of Days to Update: 27

Source: Suffolk County Department of Health Services  
Telephone: 631-854-2521  
Last EDR Contact: 12/14/2007  
Next Scheduled EDR Contact: 02/25/2008  
Data Release Frequency: Annually

### **Storage Tank Database**

A listing of underground storage tank sites located in Suffolk County.

Date of Government Version: 09/13/2006  
Date Data Arrived at EDR: 01/11/2007  
Date Made Active in Reports: 02/07/2007  
Number of Days to Update: 27

Source: Suffolk County Department of Health Services  
Telephone: 631-854-2521  
Last EDR Contact: 12/14/2007  
Next Scheduled EDR Contact: 02/25/2008  
Data Release Frequency: Annually

## **WESTCHESTER COUNTY:**

### **Listing of Storage Tanks**

A listing of aboveground storage tank sites located in Westchester County.

Date of Government Version: 05/05/2005  
Date Data Arrived at EDR: 05/31/2005  
Date Made Active in Reports: 06/30/2005  
Number of Days to Update: 30

Source: Westchester County Department of Health  
Telephone: 914-813-5161  
Last EDR Contact: 11/26/2007  
Next Scheduled EDR Contact: 02/25/2008  
Data Release Frequency: Varies

### **Listing of Storage Tanks**

A listing of underground storage tank sites located in Westchester County.

Date of Government Version: 05/05/2005  
Date Data Arrived at EDR: 05/31/2005  
Date Made Active in Reports: 06/30/2005  
Number of Days to Update: 30

Source: Westchester County Department of Health  
Telephone: 914-813-5161  
Last EDR Contact: 11/26/2007  
Next Scheduled EDR Contact: 02/25/2008  
Data Release Frequency: Varies

## **OTHER DATABASE(S)**

Depending on the geographic area covered by this report, the data provided in these specialty databases may or may not be complete. For example, the existence of wetlands information data in a specific report does not mean that all wetlands in the area covered by the report are included. Moreover, the absence of any reported wetlands information does not necessarily mean that wetlands do not exist in the area covered by the report.



# GOVERNMENT RECORDS SEARCHED / DATA CURRENCY TRACKING

## **CT MANIFEST:** Hazardous Waste Manifest Data

Facility and manifest data. Manifest is a document that lists and tracks hazardous waste from the generator through transporters to a tsd facility.

Date of Government Version: 12/31/2005  
Date Data Arrived at EDR: 06/15/2007  
Date Made Active in Reports: 08/20/2007  
Number of Days to Update: 66

Source: Department of Environmental Protection  
Telephone: 860-424-3375  
Last EDR Contact: 12/13/2007  
Next Scheduled EDR Contact: 03/10/2008  
Data Release Frequency: Annually

## **NJ MANIFEST:** Manifest Information

Hazardous waste manifest information.

Date of Government Version: 04/01/2007  
Date Data Arrived at EDR: 04/05/2007  
Date Made Active in Reports: 05/08/2007  
Number of Days to Update: 33

Source: Department of Environmental Protection  
Telephone: N/A  
Last EDR Contact: 11/07/2007  
Next Scheduled EDR Contact: 12/31/2007  
Data Release Frequency: Annually

## **PA MANIFEST:** Manifest Information

Hazardous waste manifest information.

Date of Government Version: 12/31/2006  
Date Data Arrived at EDR: 08/23/2007  
Date Made Active in Reports: 09/27/2007  
Number of Days to Update: 35

Source: Department of Environmental Protection  
Telephone: N/A  
Last EDR Contact: 12/10/2007  
Next Scheduled EDR Contact: 09/10/2007  
Data Release Frequency: Annually

## **RI MANIFEST:** Manifest information

Hazardous waste manifest information

Date of Government Version: 04/09/2007  
Date Data Arrived at EDR: 04/12/2007  
Date Made Active in Reports: 04/27/2007  
Number of Days to Update: 15

Source: Department of Environmental Management  
Telephone: 401-222-2797  
Last EDR Contact: 12/17/2007  
Next Scheduled EDR Contact: 03/17/2008  
Data Release Frequency: Annually

## **VT MANIFEST:** Hazardous Waste Manifest Data

Hazardous waste manifest information.

Date of Government Version: 12/31/2006  
Date Data Arrived at EDR: 04/03/2007  
Date Made Active in Reports: 04/24/2007  
Number of Days to Update: 21

Source: Department of Environmental Conservation  
Telephone: 802-241-3443  
Last EDR Contact: 11/13/2007  
Next Scheduled EDR Contact: 02/11/2008  
Data Release Frequency: Annually

## **WI MANIFEST:** Manifest Information

Hazardous waste manifest information.

Date of Government Version: 12/31/2006  
Date Data Arrived at EDR: 04/27/2007  
Date Made Active in Reports: 06/08/2007  
Number of Days to Update: 42

Source: Department of Natural Resources  
Telephone: N/A  
Last EDR Contact: 10/09/2007  
Next Scheduled EDR Contact: 01/07/2008  
Data Release Frequency: Annually

**Oil/Gas Pipelines:** This data was obtained by EDR from the USGS in 1994. It is referred to by USGS as GeoData Digital Line Graphs from 1:100,000-Scale Maps. It was extracted from the transportation category including some oil, but primarily gas pipelines.

## **Electric Power Transmission Line Data**

Source: PennWell Corporation  
Telephone: (800) 823-6277

This map includes information copyrighted by PennWell Corporation. This information is provided on a best effort basis and PennWell Corporation does not guarantee its accuracy nor warrant its fitness for any particular purpose. Such information has been reprinted with the permission of PennWell.

# GOVERNMENT RECORDS SEARCHED / DATA CURRENCY TRACKING

**Sensitive Receptors:** There are individuals deemed sensitive receptors due to their fragile immune systems and special sensitivity to environmental discharges. These sensitive receptors typically include the elderly, the sick, and children. While the location of all sensitive receptors cannot be determined, EDR indicates those buildings and facilities - schools, daycares, hospitals, medical centers, and nursing homes - where individuals who are sensitive receptors are likely to be located.

**AHA Hospitals:**

Source: American Hospital Association, Inc.  
Telephone: 312-280-5991

The database includes a listing of hospitals based on the American Hospital Association's annual survey of hospitals.

**Medical Centers: Provider of Services Listing**

Source: Centers for Medicare & Medicaid Services  
Telephone: 410-786-3000

A listing of hospitals with Medicare provider number, produced by Centers of Medicare & Medicaid Services, a federal agency within the U.S. Department of Health and Human Services.

**Nursing Homes**

Source: National Institutes of Health  
Telephone: 301-594-6248

Information on Medicare and Medicaid certified nursing homes in the United States.

**Public Schools**

Source: National Center for Education Statistics  
Telephone: 202-502-7300

The National Center for Education Statistics' primary database on elementary and secondary public education in the United States. It is a comprehensive, annual, national statistical database of all public elementary and secondary schools and school districts, which contains data that are comparable across all states.

**Private Schools**

Source: National Center for Education Statistics  
Telephone: 202-502-7300

The National Center for Education Statistics' primary database on private school locations in the United States.

**Daycare Centers: Day Care Providers**

Source: Department of Health  
Telephone: 212-676-2444

**Flood Zone Data:** This data, available in select counties across the country, was obtained by EDR in 1999 from the Federal Emergency Management Agency (FEMA). Data depicts 100-year and 500-year flood zones as defined by FEMA.

**NWI:** National Wetlands Inventory. This data, available in select counties across the country, was obtained by EDR in 2002 and 2005 from the U.S. Fish and Wildlife Service.

**State Wetlands Data: Freshwater Wetlands**

Source: Department of Environmental Conservation  
Telephone: 518-402-8961

**Scanned Digital USGS 7.5' Topographic Map (DRG)**

Source: United States Geologic Survey

A digital raster graphic (DRG) is a scanned image of a U.S. Geological Survey topographic map. The map images are made by scanning published paper maps on high-resolution scanners. The raster image is georeferenced and fit to the Universal Transverse Mercator (UTM) projection.

**STREET AND ADDRESS INFORMATION**

© 2007 Tele Atlas North America, Inc. All rights reserved. This material is proprietary and the subject of copyright protection and other intellectual property rights owned by or licensed to Tele Atlas North America, Inc. The use of this material is subject to the terms of a license agreement. You will be held liable for any unauthorized copying or disclosure of this material.

## **GEOCHECK<sup>®</sup> - PHYSICAL SETTING SOURCE ADDENDUM**

### **TARGET PROPERTY ADDRESS**

GRAND STREET SCHOOL  
GRAND STREET  
NASSAU, NY 11590

### **TARGET PROPERTY COORDINATES**

Latitude (North):	40.76050 - 40° 45' 37.8"
Longitude (West):	73.569 - 73° 34' 8.4"
Universal Transverse Mercator:	Zone 18
UTM X (Meters):	620789.0
UTM Y (Meters):	4512944.5
Elevation:	125 ft. above sea level

### **USGS TOPOGRAPHIC MAP**

Target Property Map:	40073-G5 HICKSVILLE, NY
Most Recent Revision:	1979
South Map:	40073-F5 FREEPORT, NY
Most Recent Revision:	1979

EDR's GeoCheck Physical Setting Source Addendum is provided to assist the environmental professional in forming an opinion about the impact of potential contaminant migration.

Assessment of the impact of contaminant migration generally has two principle investigative components:

1. Groundwater flow direction, and
2. Groundwater flow velocity.

Groundwater flow direction may be impacted by surface topography, hydrology, hydrogeology, characteristics of the soil, and nearby wells. Groundwater flow velocity is generally impacted by the nature of the geologic strata.

# GEOCHECK® - PHYSICAL SETTING SOURCE SUMMARY

## GROUNDWATER FLOW DIRECTION INFORMATION

Groundwater flow direction for a particular site is best determined by a qualified environmental professional using site-specific well data. If such data is not reasonably ascertainable, it may be necessary to rely on other sources of information, such as surface topographic information, hydrologic information, hydrogeologic data collected on nearby properties, and regional groundwater flow information (from deep aquifers).

## TOPOGRAPHIC INFORMATION

Surface topography may be indicative of the direction of surficial groundwater flow. This information can be used to assist the environmental professional in forming an opinion about the impact of nearby contaminated properties or, should contamination exist on the target property, what downgradient sites might be impacted.

## TARGET PROPERTY TOPOGRAPHY

General Topographic Gradient: General South

## SURROUNDING TOPOGRAPHY: ELEVATION PROFILES

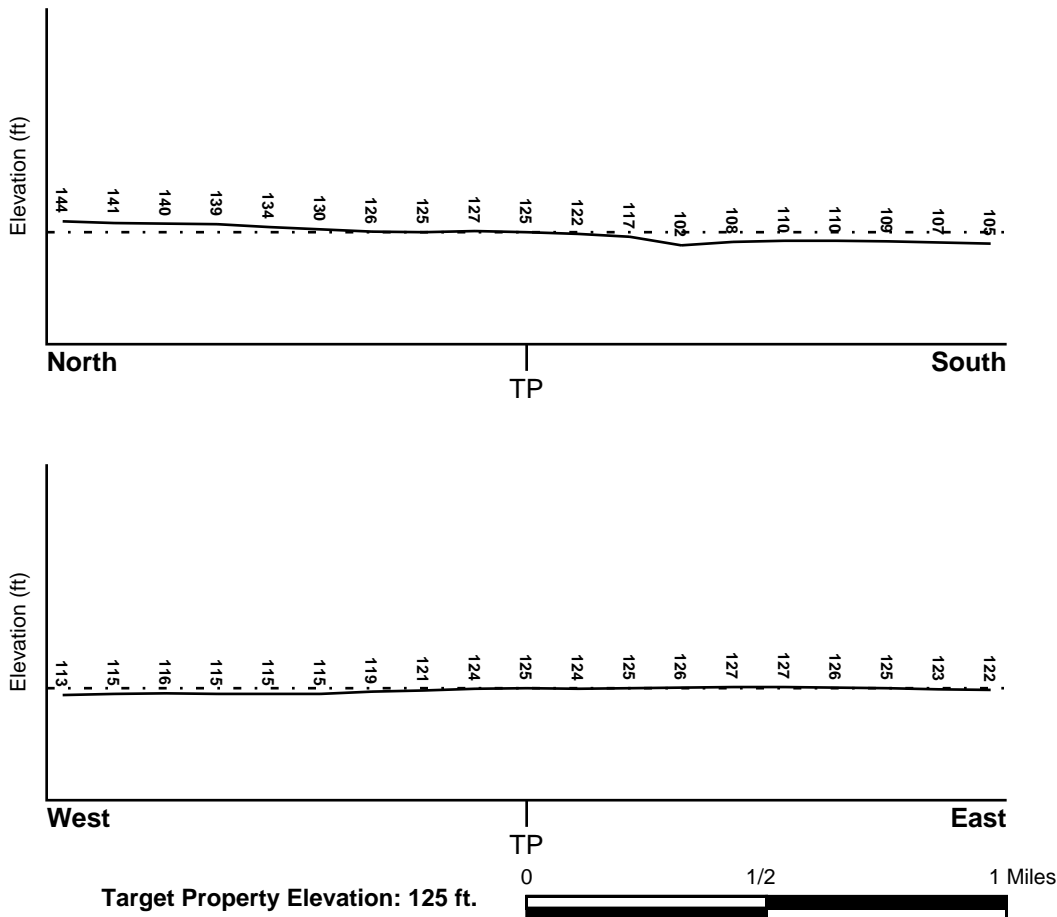

Source: Topography has been determined from the USGS 7.5' Digital Elevation Model and should be evaluated on a relative (not an absolute) basis. Relative elevation information between sites of close proximity should be field verified.

# GEOCHECK® - PHYSICAL SETTING SOURCE SUMMARY

## HYDROLOGIC INFORMATION

Surface water can act as a hydrologic barrier to groundwater flow. Such hydrologic information can be used to assist the environmental professional in forming an opinion about the impact of nearby contaminated properties or, should contamination exist on the target property, what downgradient sites might be impacted.

Refer to the Physical Setting Source Map following this summary for hydrologic information (major waterways and bodies of water).

## FEMA FLOOD ZONE

<u>Target Property County</u> NASSAU, NY	FEMA Flood <u>Electronic Data</u> YES - refer to the Overview Map and Detail Map
---	--

Flood Plain Panel at Target Property: 36059C0139F

Additional Panels in search area: 36059C0143F  
36059C0231F  
36059C0227F

## NATIONAL WETLAND INVENTORY

<u>NWI Quad at Target Property</u> HICKSVILLE	NWI Electronic <u>Data Coverage</u> YES - refer to the Overview Map and Detail Map
--	--

## HYDROGEOLOGIC INFORMATION

Hydrogeologic information obtained by installation of wells on a specific site can often be an indicator of groundwater flow direction in the immediate area. Such hydrogeologic information can be used to assist the environmental professional in forming an opinion about the impact of nearby contaminated properties or, should contamination exist on the target property, what downgradient sites might be impacted.

### **Site-Specific Hydrogeological Data\*:**

Search Radius:	1.25 miles
Location Relative to TP:	1 - 2 Miles ENE
Site Name:	Air Techniques, Inc
Site EPA ID Number:	NYD043835081
Groundwater Flow Direction:	GENERALLY S.
Inferred Depth to Water:	approximately 60 feet.
Hydraulic Connection:	Clay members separate aquifers underlying the site.
Sole Source Aquifer:	No information about a sole source aquifer is available
Data Quality:	Information is inferred in the CERCLIS investigation report(s)

## AQUIFLOW®

Search Radius: 1.000 Mile.

EDR has developed the AQUIFLOW Information System to provide data on the general direction of groundwater flow at specific points. EDR has reviewed reports submitted by environmental professionals to regulatory authorities at select sites and has extracted the date of the report, groundwater flow direction as determined hydrogeologically, and the depth to water table.

<u>MAP ID</u>	<u>LOCATION</u> <u>FROM TP</u>	<u>GENERAL DIRECTION</u> <u>GROUNDWATER FLOW</u>
Not Reported		

# GEOCHECK® - PHYSICAL SETTING SOURCE SUMMARY

## GROUNDWATER FLOW VELOCITY INFORMATION

Groundwater flow velocity information for a particular site is best determined by a qualified environmental professional using site specific geologic and soil strata data. If such data are not reasonably ascertainable, it may be necessary to rely on other sources of information, including geologic age identification, rock stratigraphic unit and soil characteristics data collected on nearby properties and regional soil information. In general, contaminant plumes move more quickly through sandy-gravelly types of soils than silty-clayey types of soils.

## GEOLOGIC INFORMATION IN GENERAL AREA OF TARGET PROPERTY

Geologic information can be used by the environmental professional in forming an opinion about the relative speed at which contaminant migration may be occurring.

### **ROCK STRATIGRAPHIC UNIT**

Era: Cenozoic  
System: Quaternary  
Series: Pleistocene  
Code: Qp (decoded above as Era, System & Series)

### **GEOLOGIC AGE IDENTIFICATION**

Category: Stratified Sequence

Geologic Age and Rock Stratigraphic Unit Source: P.G. Schruben, R.E. Arndt and W.J. Bawiec, Geology of the Conterminous U.S. at 1:2,500,000 Scale - a digital representation of the 1974 P.B. King and H.M. Beikman Map, USGS Digital Data Series DDS - 11 (1994).

## DOMINANT SOIL COMPOSITION IN GENERAL AREA OF TARGET PROPERTY

The U.S. Department of Agriculture's (USDA) Soil Conservation Service (SCS) leads the National Cooperative Soil Survey (NCSS) and is responsible for collecting, storing, maintaining and distributing soil survey information for privately owned lands in the United States. A soil map in a soil survey is a representation of soil patterns in a landscape. Soil maps for STATSGO are compiled by generalizing more detailed (SSURGO) soil survey maps. The following information is based on Soil Conservation Service STATSGO data.

Soil Component Name: URBAN LAND

Soil Surface Texture: variable

Hydrologic Group: Not reported

Soil Drainage Class: Not reported

Hydric Status: Soil does not meet the requirements for a hydric soil.

Corrosion Potential - Uncoated Steel: Not Reported

Depth to Bedrock Min: > 10 inches

Depth to Bedrock Max: > 10 inches

# GEOCHECK® - PHYSICAL SETTING SOURCE SUMMARY

Soil Layer Information							
Layer	Boundary		Soil Texture Class	Classification		Permeability Rate (in/hr)	Soil Reaction (pH)
	Upper	Lower		AASHTO Group	Unified Soil		
1	0 inches	6 inches	variable	Not reported	Not reported	Max: 0.00 Min: 0.00	Max: 0.00 Min: 0.00

## OTHER SOIL TYPES IN AREA

Based on Soil Conservation Service STATSGO data, the following additional subordinant soil types may appear within the general area of target property.

Soil Surface Textures: silt loam  
loamy sand  
sandy loam  
fine sandy loam

Surficial Soil Types: silt loam  
loamy sand  
sandy loam  
fine sandy loam

Shallow Soil Types: sandy loam

Deeper Soil Types: unweathered bedrock  
very gravelly - loamy sand  
stratified  
sandy loam

## LOCAL / REGIONAL WATER AGENCY RECORDS

EDR Local/Regional Water Agency records provide water well information to assist the environmental professional in assessing sources that may impact ground water flow direction, and in forming an opinion about the impact of contaminant migration on nearby drinking water wells.

## WELL SEARCH DISTANCE INFORMATION

<u>DATABASE</u>	<u>SEARCH DISTANCE (miles)</u>
Federal USGS	1.000
Federal FRDS PWS	Nearest PWS within 1 mile
State Database	1.000

## FEDERAL USGS WELL INFORMATION

<u>MAP ID</u>	<u>WELL ID</u>	<u>LOCATION FROM TP</u>

## GEOCHECK® - PHYSICAL SETTING SOURCE SUMMARY

### FEDERAL USGS WELL INFORMATION

MAP ID	WELL ID	LOCATION FROM TP
1	USGS2115947	1/4 - 1/2 Mile ESE
A3	USGS2115731	1/4 - 1/2 Mile NNW
A4	USGS2115716	1/4 - 1/2 Mile NNW
5	USGS2116047	1/4 - 1/2 Mile SSE
6	USGS2116035	1/4 - 1/2 Mile South
B7	USGS2115890	1/4 - 1/2 Mile SE
B8	USGS2115904	1/4 - 1/2 Mile SE
A9	USGS2115717	1/4 - 1/2 Mile NNW
B10	USGS2116066	1/4 - 1/2 Mile SE
B11	USGS2115889	1/4 - 1/2 Mile SE
C12	USGS2116034	1/4 - 1/2 Mile SE
C13	USGS2116046	1/4 - 1/2 Mile SE
14	USGS2116186	1/4 - 1/2 Mile South
D15	USGS2116200	1/4 - 1/2 Mile SSE
E16	USGS2115984	1/4 - 1/2 Mile East
C17	USGS2115999	1/4 - 1/2 Mile SSE
F18	USGS2116000	1/4 - 1/2 Mile SW
E19	USGS2115964	1/4 - 1/2 Mile ESE
G20	USGS2116033	1/4 - 1/2 Mile SE
G21	USGS2116024	1/4 - 1/2 Mile SE
D22	USGS2116160	1/4 - 1/2 Mile SSE
F23	USGS2116201	1/4 - 1/2 Mile SSW
D24	USGS2116185	1/4 - 1/2 Mile SSE
H25	USGS2116126	1/4 - 1/2 Mile South
F26	USGS2116001	1/4 - 1/2 Mile SW
F27	USGS2116002	1/4 - 1/2 Mile SW
D28	USGS2116159	1/4 - 1/2 Mile SSE
29	USGS2116141	1/4 - 1/2 Mile SSW
I30	USGS2115918	1/4 - 1/2 Mile ESE
J31	USGS2116065	1/4 - 1/2 Mile ESE
32	USGS2116036	1/4 - 1/2 Mile SW
K33	USGS2116125	1/4 - 1/2 Mile SSE
I34	USGS2116096	1/2 - 1 Mile ESE
L35	USGS2116161	1/2 - 1 Mile SW
L36	USGS2116163	1/2 - 1 Mile SW
K37	USGS2116124	1/2 - 1 Mile SSE
H38	USGS2116303	1/2 - 1 Mile South
M39	USGS2115795	1/2 - 1 Mile East
M40	USGS2115796	1/2 - 1 Mile East
41	USGS2115838	1/2 - 1 Mile East
J42	USGS2116079	1/2 - 1 Mile ESE
N43	USGS2115946	1/2 - 1 Mile ESE
O44	USGS2116015	1/2 - 1 Mile SE
M45	USGS2115816	1/2 - 1 Mile East
L46	USGS2116162	1/2 - 1 Mile SW
N47	USGS2115932	1/2 - 1 Mile ESE
P48	USGS2116140	1/2 - 1 Mile SE
Q49	USGS2116095	1/2 - 1 Mile ESE
P50	USGS2116123	1/2 - 1 Mile SE
51	USGS2116283	1/2 - 1 Mile SSE
N52	USGS2115945	1/2 - 1 Mile ESE
Q53	USGS2116094	1/2 - 1 Mile ESE



# GEOCHECK® - PHYSICAL SETTING SOURCE SUMMARY

## FEDERAL USGS WELL INFORMATION

MAP ID	WELL ID	LOCATION FROM TP
O54	USGS2116184	1/2 - 1 Mile SE
R55	USGS2116158	1/2 - 1 Mile SE
R56	USGS2116183	1/2 - 1 Mile SE
S57	USGS2116255	1/2 - 1 Mile South
S58	USGS2116256	1/2 - 1 Mile South
T59	USGS2116014	1/2 - 1 Mile ESE
60	USGS2115903	1/2 - 1 Mile ESE
T61	USGS2116032	1/2 - 1 Mile ESE
T62	USGS2116182	1/2 - 1 Mile SE
R63	USGS2116122	1/2 - 1 Mile SE
64	USGS2116045	1/2 - 1 Mile ESE
T65	USGS2116199	1/2 - 1 Mile SE
66	USGS2116302	1/2 - 1 Mile SE
67	USGS2116254	1/2 - 1 Mile SSE
U68	USGS2115817	1/2 - 1 Mile West
V69	USGS2115836	1/2 - 1 Mile East
W70	USGS2116301	1/2 - 1 Mile SE
W71	USGS2116300	1/2 - 1 Mile SE
72	USGS2116198	1/2 - 1 Mile ESE
73	USGS2116211	1/2 - 1 Mile SSE
U74	USGS2115818	1/2 - 1 Mile West
75	USGS2115837	1/2 - 1 Mile East
V76	USGS2115963	1/2 - 1 Mile East
W77	USGS2116275	1/2 - 1 Mile SE
W78	USGS2116281	1/2 - 1 Mile SE
79	USGS2116282	1/2 - 1 Mile SE
U80	USGS2115819	1/2 - 1 Mile West
X81	USGS2116357	1/2 - 1 Mile SSE
X82	USGS2116358	1/2 - 1 Mile SSE
83	USGS2116257	1/2 - 1 Mile SW
Y84	USGS2115919	1/2 - 1 Mile West
Y85	USGS2115906	1/2 - 1 Mile West
Y86	USGS2115905	1/2 - 1 Mile West
87	USGS2116359	1/2 - 1 Mile SSW
88	USGS2115721	1/2 - 1 Mile WNW
Z89	USGS2115700	1/2 - 1 Mile ENE
90	USGS2115492	1/2 - 1 Mile North
Z91	USGS2115701	1/2 - 1 Mile ENE

## FEDERAL FRDS PUBLIC WATER SUPPLY SYSTEM INFORMATION

MAP ID	WELL ID	LOCATION FROM TP
A2	NY0002856	1/4 - 1/2 Mile NNW

Note: PWS System location is not always the same as well location.

## STATE DATABASE WELL INFORMATION

MAP ID	WELL ID	LOCATION FROM TP
--------	---------	---------------------

# GEOCHECK® - PHYSICAL SETTING SOURCE SUMMARY

## STATE DATABASE WELL INFORMATION

MAP ID

WELL ID

LOCATION  
FROM TP

No Wells Found

# PHYSICAL SETTING SOURCE MAP - 02107963.1r

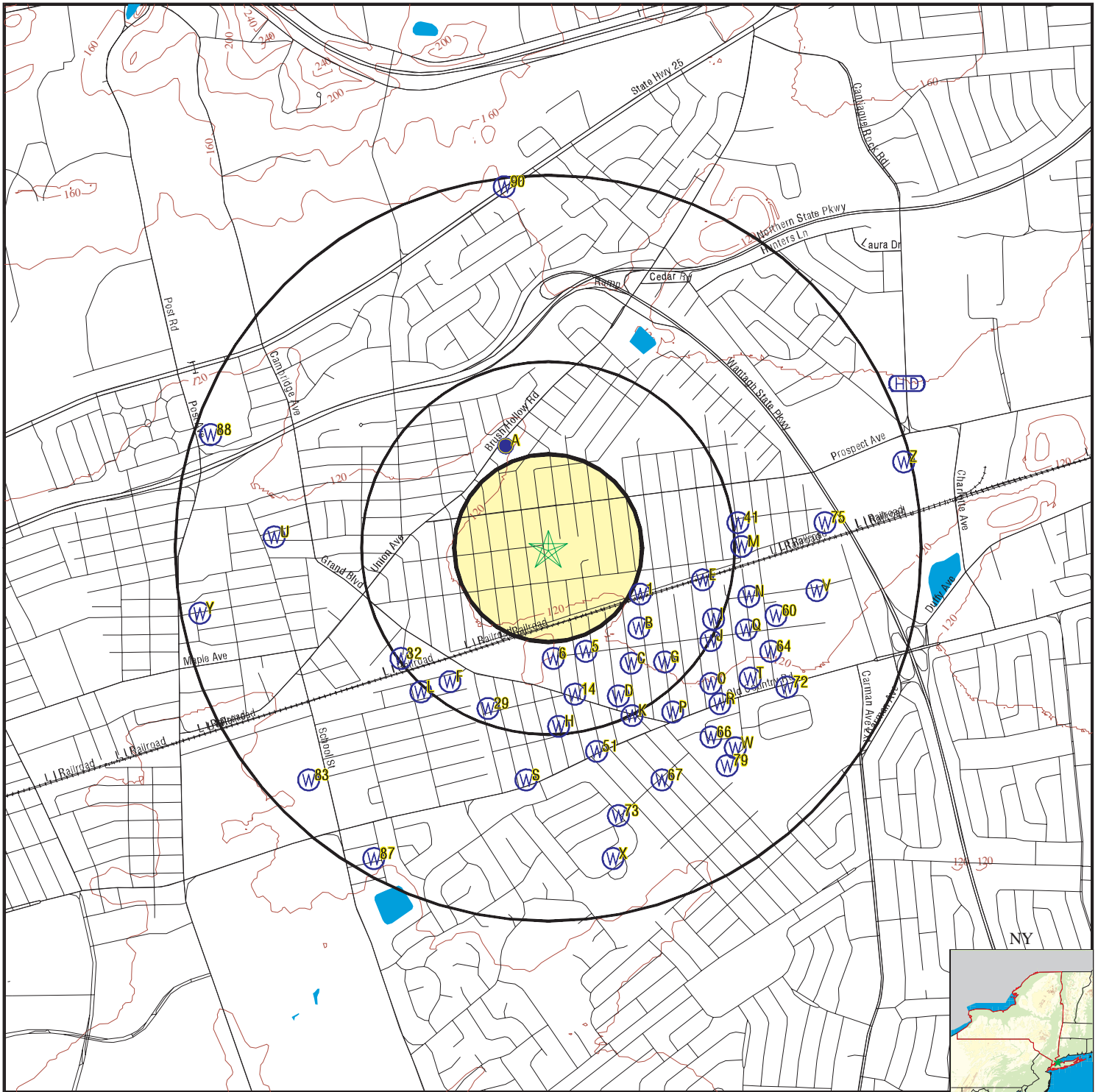

- County Boundary
- Major Roads
- Contour Lines
- Earthquake epicenter, Richter 5 or greater
- Water Wells
- Public Water Supply Wells
- Cluster of Multiple Icons

- Groundwater Flow Direction
- Indeterminate Groundwater Flow at Location
- Groundwater Flow Varies at Location
- Closest Hydrogeological Data
- Oil, gas or related wells

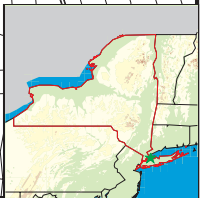

SITE NAME: Grand Street School  
 ADDRESS: Grand Street  
 Nassau NY 11590  
 LAT/LONG: 40.7605 / 73.5690

CLIENT: H2M Associates, Inc.  
 CONTACT: Caroline Cadalso  
 INQUIRY #: 02107963.1r  
 DATE: December 26, 2007 12:11 pm

# GEOCHECK® - PHYSICAL SETTING SOURCE MAP FINDINGS

Map ID  
Direction  
Distance  
Elevation

Database      EDR ID Number

**1**  
**ESE**  
**1/4 - 1/2 Mile**  
**Lower**

**FED USGS      USGS2115947**

Agency cd:	USGS	Site no:	404531073335301
Site name:	N 10462. 1		
Latitude:	404531		
Longitude:	0733353	Dec lat:	40.75871138
Dec lon:	-73.56429322	Coor meth:	M
Coor accr:	S	Latlong datum:	NAD27
Dec latlong datum:	NAD83	District:	36
State:	36	County:	059
Country:	US	Land net:	Not Reported
Location map:	NG 970 2 70	Map scale:	Not Reported
Altitude:	124.0		
Altitude method:	Level or other surveying method		
Altitude accuracy:	0.1		
Altitude datum:	National Geodetic Vertical Datum of 1929		
Hydrologic:	Southern Long Island. New York. Area = 1660 sq.mi.		
Topographic:	Not Reported		
Site type:	Ground-water other than Spring	Date construction:	Not Reported
Date inventoried:	Not Reported	Mean greenwich time offset:	EST
Local standard time flag:	N		
Type of ground water site:	Single well, other than collector or Ranney type		
Aquifer Type:	Not Reported		
Aquifer:	GLACIAL AQUIFER,UPPER		
Well depth:	64.	Hole depth:	Not Reported
Source of depth data:	Not Reported		
Project number:	Not Reported		
Real time data flag:	0	Daily flow data begin date:	0000-00-00
Daily flow data end date:	0000-00-00	Daily flow data count:	0
Peak flow data begin date:	0000-00-00	Peak flow data end date:	0000-00-00
Peak flow data count:	0	Water quality data begin date:	1990-06-05
Water quality data end date:	1991-03-07	Water quality data count:	2
Ground water data begin date:	1990-05-01	Ground water data end date:	1991-08-26
Ground water data count:	4		

Ground-water levels, Number of Measurements: 4

Date	Feet below Surface	Feet to Sealevel	Date	Feet below Surface	Feet to Sealevel
1991-08-26		75.54	1990-11-05		76.29
1990-06-05		75.96	1990-05-01		75.01

**A2**  
**NNW**  
**1/4 - 1/2 Mile**  
**Lower**

**FRDS PWS      NY0002856**

PWS ID:	NY0002856	PWS Status:	Active
Date Initiated:	Not Reported	Date Deactivated:	Not Reported
PWS Name:	WESTBURY WATER DISTRICT 160 DREXEL AVENUE WESTBURY, NY 11590		

## GEOCHECK® - PHYSICAL SETTING SOURCE MAP FINDINGS

Addressee / Facility:	System Owner/Responsible Party	
	DONALD CROUCHLEY A	
	160 DREXEL AVENUE	
	WESTBURY, NY 11590	
Facility Latitude:	40 45 42	Facility Longitude: 073 35 49
Facility Latitude:	40 45 55	Facility Longitude: 073 34 11
Facility Latitude:	40 45 41	Facility Longitude: 073 33 35
Facility Latitude:	40 45 42	Facility Longitude: 073 33 36
Facility Latitude:	40 44 52	Facility Longitude: 073 35 25
Facility Latitude:	40 45 51	Facility Longitude: 073 34 19
Facility Latitude:	40 45 19	Facility Longitude: 073 34 24
Facility Latitude:	40 45 19	Facility Longitude: 073 34 26
Facility Latitude:	40 45 26	Facility Longitude: 073 35 33
Facility Latitude:	40 45 27	Facility Longitude: 073 35 32
City Served:	NORTH HEMPSTEAD (T)	
Treatment Class	Not Reported	Population: Not Reported

Violations information not reported.

**A3  
NNW  
1/4 - 1/2 Mile  
Lower**

**FED USGS USGS2115731**

Agency cd:	USGS	Site no:	404555073341101
Site name:	N 7353. 1		
Latitude:	404552		
Longitude:	0733416	Dec lat:	40.7645447
Dec lon:	-73.57068223	Coor meth:	M
Coor accr:	S	Latlong datum:	NAD27
Dec latlong datum:	NAD83	District:	36
State:	36	County:	059
Country:	US	Land net:	Not Reported
Location map:	NG 858 2	Map scale:	Not Reported
Altitude:	120.0		
Altitude method:	Level or other surveying method		
Altitude accuracy:	0.1		
Altitude datum:	National Geodetic Vertical Datum of 1929		
Hydrologic:	Lower Hudson. Connecticut, New Jersey, New York. Area = 720 sq.mi.		
Topographic:	Not Reported		
Site type:	Ground-water other than Spring	Date construction:	Not Reported
Date inventoried:	Not Reported	Mean greenwich time offset:	EST
Local standard time flag:	N		
Type of ground water site:	Single well, other than collector or Ranney type		
Aquifer Type:	Not Reported		
Aquifer:	MAGOTHY AQUIFER		
Well depth:	415.	Hole depth:	Not Reported
Source of depth data:	Not Reported		
Project number:	Not Reported		
Real time data flag:	0	Daily flow data begin date:	0000-00-00
Daily flow data end date:	0000-00-00	Daily flow data count:	0
Peak flow data begin date:	0000-00-00	Peak flow data end date:	0000-00-00
Peak flow data count:	0	Water quality data begin date:	1963-06-01
Water quality data end date:	1979-07-12	Water quality data count:	27
Ground water data begin date:	0000-00-00	Ground water data end date:	0000-00-00
Ground water data count:	0		

Ground-water levels, Number of Measurements: 0

# GEOCHECK® - PHYSICAL SETTING SOURCE MAP FINDINGS

Map ID  
 Direction  
 Distance  
 Elevation

Database      EDR ID Number

**A4**  
**NNW**  
**1/4 - 1/2 Mile**  
**Lower**

**FED USGS      USGS2115716**

Agency cd:	USGS	Site no:	404552073341603
Site name:	N 7353. 2		
Latitude:	404552		
Longitude:	0733416	Dec lat:	40.7645447
Dec lon:	-73.57068223	Coor meth:	M
Coor accr:	S	Latlong datum:	NAD27
Dec latlong datum:	NAD83	District:	36
State:	36	County:	059
Country:	US	Land net:	Not Reported
Location map:	NG 858 2	Map scale:	Not Reported
Altitude:	120.0		
Altitude method:	Level or other surveying method		
Altitude accuracy:	0.1		
Altitude datum:	National Geodetic Vertical Datum of 1929		
Hydrologic:	Southern Long Island. New York. Area = 1660 sq.mi.		
Topographic:	Not Reported		
Site type:	Ground-water other than Spring	Date construction:	Not Reported
Date inventoried:	Not Reported	Mean greenwich time offset:	EST
Local standard time flag:	N		
Type of ground water site:	Single well, other than collector or Ranney type		
Aquifer Type:	Not Reported		
Aquifer:	MAGOTHY AQUIFER		
Well depth:	391.	Hole depth:	Not Reported
Source of depth data:	Not Reported		
Project number:	Not Reported		
Real time data flag:	0	Daily flow data begin date:	0000-00-00
Daily flow data end date:	0000-00-00	Daily flow data count:	0
Peak flow data begin date:	0000-00-00	Peak flow data end date:	0000-00-00
Peak flow data count:	0	Water quality data begin date:	1984-05-24
Water quality data end date:	1988-03-03	Water quality data count:	3
Ground water data begin date:	0000-00-00	Ground water data end date:	0000-00-00
Ground water data count:	0		

Ground-water levels, Number of Measurements: 0

**5**  
**SSE**  
**1/4 - 1/2 Mile**  
**Lower**

**FED USGS      USGS2116047**

Agency cd:	USGS	Site no:	404523073340301
Site name:	N 10318. 1		
Latitude:	404523		
Longitude:	0733403	Dec lat:	40.75648921
Dec lon:	-73.56707111	Coor meth:	M
Coor accr:	S	Latlong datum:	NAD27
Dec latlong datum:	NAD83	District:	36
State:	36	County:	059
Country:	US	Land net:	Not Reported
Location map:	NG 961 2 70	Map scale:	Not Reported

## GEOCHECK® - PHYSICAL SETTING SOURCE MAP FINDINGS

Altitude: 120.0  
 Altitude method: Level or other surveying method  
 Altitude accuracy: 0.1  
 Altitude datum: National Geodetic Vertical Datum of 1929  
 Hydrologic: Southern Long Island. New York. Area = 1660 sq.mi.  
 Topographic: Not Reported  
 Site type: Ground-water other than Spring      Date construction: Not Reported  
 Date inventoried: Not Reported      Mean greenwich time offset: EST  
 Local standard time flag: N  
 Type of ground water site: Single well, other than collector or Ranney type  
 Aquifer Type: Not Reported  
 Aquifer: GLACIAL AQUIFER,UPPER  
 Well depth: 60.      Hole depth: Not Reported  
 Source of depth data: Not Reported  
 Project number: Not Reported  
 Real time data flag: 0      Daily flow data begin date: 0000-00-00  
 Daily flow data end date: 0000-00-00      Daily flow data count: 0  
 Peak flow data begin date: 0000-00-00      Peak flow data end date: 0000-00-00  
 Peak flow data count: 0      Water quality data begin date: 1990-06-07  
 Water quality data end date: 1991-02-28      Water quality data count: 2  
 Ground water data begin date: 1990-05-01      Ground water data end date: 1991-08-26  
 Ground water data count: 4

Ground-water levels, Number of Measurements: 4

Date	Feet below Surface	Feet to Sealevel	Date	Feet below Surface	Feet to Sealevel
1991-08-26		74.11	1990-11-05		74.94
1990-06-07		74.72	1990-05-01		73.72

6

**South  
1/4 - 1/2 Mile  
Lower**

**FED USGS      USGS2116035**

Agency cd: USGS      Site no: 404522073341001  
 Site name: N 7470. 1  
 Latitude: 404522      Dec lat: 40.75621145  
 Longitude: 0733409      Coord meth: M  
 Dec lon: -73.56873783      Latlong datum: NAD27  
 Coord acc: S      District: 36  
 Dec latlong datum: NAD83      County: 059  
 State: 36      Land net: Not Reported  
 Country: US      Map scale: Not Reported  
 Location map: NG 961 2  
 Altitude: 98.0  
 Altitude method: Level or other surveying method  
 Altitude accuracy: 0.1  
 Altitude datum: National Geodetic Vertical Datum of 1929  
 Hydrologic: Southern Long Island. New York. Area = 1660 sq.mi.  
 Topographic: Not Reported  
 Site type: Ground-water other than Spring      Date construction: Not Reported  
 Date inventoried: Not Reported      Mean greenwich time offset: EST  
 Local standard time flag: N  
 Type of ground water site: Single well, other than collector or Ranney type  
 Aquifer Type: Not Reported  
 Aquifer: GLACIAL AQUIFER,UPPER  
 Well depth: 62.      Hole depth: Not Reported  
 Source of depth data: Not Reported  
 Project number: Not Reported  
 Real time data flag: 0      Daily flow data begin date: 0000-00-00  
 Daily flow data end date: 0000-00-00      Daily flow data count: 0  
 Peak flow data begin date: 0000-00-00      Peak flow data end date: 0000-00-00

## GEOCHECK® - PHYSICAL SETTING SOURCE MAP FINDINGS

Peak flow data count: 0  
 Water quality data end date: 1967-09-13  
 Ground water data begin date: 0000-00-00  
 Ground water data count: 0

Water quality data begin date: 1967-09-13  
 Water quality data count: 1  
 Ground water data end date: 0000-00-00

Ground-water levels, Number of Measurements: 0

**B7**  
**SE**  
**1/4 - 1/2 Mile**  
**Lower**

**FED USGS      USGS2115890**

Agency cd:	USGS	Site no:	404527073335402
Site name:	N 9062. 1		
Latitude:	404527		
Longitude:	0733354	Dec lat:	40.75760028
Dec lon:	-73.56457102	Coor meth:	M
Coor accr:	S	Latlong datum:	NAD27
Dec latlong datum:	NAD83	District:	36
State:	36	County:	059
Country:	US	Land net:	Not Reported
Location map:	NG 970 2	Map scale:	Not Reported
Altitude:	124.0		
Altitude method:	Level or other surveying method		
Altitude accuracy:	0.1		
Altitude datum:	National Geodetic Vertical Datum of 1929		
Hydrologic:	Southern Long Island. New York. Area = 1660 sq.mi.		
Topographic:	Not Reported		
Site type:	Ground-water other than Spring	Date construction:	Not Reported
Date inventoried:	Not Reported	Mean greenwich time offset:	EST
Local standard time flag:	N		
Type of ground water site:	Single well, other than collector or Ranney type		
Aquifer Type:	Not Reported		
Aquifer:	MAGOTHY AQUIFER		
Well depth:	143.	Hole depth:	Not Reported
Source of depth data:	Not Reported		
Project number:	Not Reported		
Real time data flag:	Not Reported		
Daily flow data end date:	Not Reported	Daily flow data begin date:	Not Reported
Peak flow data begin date:	Not Reported	Daily flow data count:	Not Reported
Peak flow data count:	Not Reported	Peak flow data end date:	Not Reported
Water quality data end date:	Not Reported	Water quality data begin date:	Not Reported
Ground water data begin date:	Not Reported	Water quality data count:	Not Reported
Ground water data count:	Not Reported	Ground water data end date:	Not Reported

Ground-water levels, Number of Measurements: 0

**B8**  
**SE**  
**1/4 - 1/2 Mile**  
**Lower**

**FED USGS      USGS2115904**



## GEOCHECK® - PHYSICAL SETTING SOURCE MAP FINDINGS

Agency cd:	USGS	Site no:	404528073335101
Site name:	N 4383. 1		
Latitude:	404527		
Longitude:	0733354	Dec lat:	40.75760028
Dec lon:	-73.56457102	Coor meth:	M
Coor accr:	S	Latlong datum:	NAD27
Dec latlong datum:	NAD83	District:	36
State:	36	County:	059
Country:	US	Land net:	Not Reported
Location map:	NG 970 2 70	Map scale:	Not Reported
Altitude:	124.0		
Altitude method:	Level or other surveying method		
Altitude accuracy:	0.1		
Altitude datum:	National Geodetic Vertical Datum of 1929		
Hydrologic:	Southern Long Island. New York. Area = 1660 sq.mi.		
Topographic:	Not Reported		
Site type:	Ground-water other than Spring	Date construction:	Not Reported
Date inventoried:	Not Reported	Mean greenwich time offset:	EST
Local standard time flag:	N		
Type of ground water site:	Single well, other than collector or Ranney type		
Aquifer Type:	Not Reported		
Aquifer:	MAGOTHY AQUIFER		
Well depth:	136.	Hole depth:	Not Reported
Source of depth data:	Not Reported		
Project number:	Not Reported		
Real time data flag:	0		
Daily flow data end date:	0000-00-00	Daily flow data begin date:	0000-00-00
Daily flow data count:	0		
Peak flow data begin date:	0000-00-00	Peak flow data end date:	0000-00-00
Peak flow data count:	0		
Water quality data begin date:	1967-09-13	Water quality data count:	2
Water quality data end date:	1970-03-12	Ground water data begin date:	0000-00-00
Ground water data begin date:	0000-00-00	Ground water data end date:	0000-00-00
Ground water data count:	0		

Ground-water levels, Number of Measurements: 0

**A9  
NNW  
1/4 - 1/2 Mile  
Lower**

**FED USGS USGS2115717**

Agency cd:	USGS	Site no:	404552073342001
Site name:	N 5007. 1		
Latitude:	404552		
Longitude:	0733420	Dec lat:	40.76454472
Dec lon:	-73.57179338	Coor meth:	M
Coor accr:	S	Latlong datum:	NAD27
Dec latlong datum:	NAD83	District:	36
State:	36	County:	059
Country:	US	Land net:	Not Reported
Location map:	NG 858 2	Map scale:	Not Reported
Altitude:	119.0		
Altitude method:	Level or other surveying method		
Altitude accuracy:	0.1		
Altitude datum:	National Geodetic Vertical Datum of 1929		
Hydrologic:	Southern Long Island. New York. Area = 1660 sq.mi.		
Topographic:	Not Reported		
Site type:	Ground-water other than Spring	Date construction:	Not Reported
Date inventoried:	Not Reported	Mean greenwich time offset:	EST

## GEOCHECK® - PHYSICAL SETTING SOURCE MAP FINDINGS

Local standard time flag: N  
 Type of ground water site: Single well, other than collector or Ranney type  
 Aquifer Type: Not Reported  
 Aquifer: MAGOTHY AQUIFER  
 Well depth: 259. Hole depth: Not Reported  
 Source of depth data: Not Reported  
 Project number: Not Reported  
 Real time data flag: 0  
 Daily flow data end date: 0000-00-00  
 Daily flow data begin date: 0000-00-00  
 Daily flow data count: 0  
 Peak flow data begin date: 0000-00-00  
 Peak flow data end date: 0000-00-00  
 Peak flow data count: 0  
 Water quality data begin date: 1955-05-01  
 Water quality data end date: 1988-03-03  
 Water quality data count: 34  
 Ground water data begin date: 1961-02-14  
 Ground water data end date: 1964-12-18  
 Ground water data count: 2

Ground-water levels, Number of Measurements: 2

Date	Feet below Surface	Feet to Sealevel	Date	Feet below Surface	Feet to Sealevel
1964-12-18		75.55	1961-02-14		81.15

**B10**  
**SE**  
**1/4 - 1/2 Mile**  
**Lower**

**FED USGS USGS2116066**

Agency cd: USGS Site no: 404524073335501  
 Site name: N 11843. 1  
 Latitude: 404524  
 Longitude: 0733355 Dec lat: 40.75676696  
 Dec lon: -73.56484882  
 Coord meth: M  
 Coord acc: S  
 Latlong datum: NAD83  
 District: 36  
 State: 36  
 County: 059  
 Country: US  
 Land net: Not Reported  
 Location map: NG 971 2 70  
 Map scale: Not Reported  
 Altitude: 122.0  
 Altitude method: Level or other surveying method  
 Altitude accuracy: 0.1  
 Altitude datum: National Geodetic Vertical Datum of 1929  
 Hydrologic: Southern Long Island. New York. Area = 1660 sq.mi.  
 Topographic: Not Reported  
 Site type: Ground-water other than Spring Date construction: Not Reported  
 Date inventoried: Not Reported Mean greenwich time offset: EST  
 Local standard time flag: N  
 Type of ground water site: Single well, other than collector or Ranney type  
 Aquifer Type: Not Reported  
 Aquifer: GLACIAL AQUIFER,UPPER  
 Well depth: 60. Hole depth: 60.  
 Source of depth data: Not Reported  
 Project number: Not Reported  
 Real time data flag: 0  
 Daily flow data begin date: 0000-00-00  
 Daily flow data end date: 0000-00-00  
 Daily flow data count: 0  
 Peak flow data begin date: 0000-00-00  
 Peak flow data end date: 0000-00-00  
 Peak flow data count: 0  
 Water quality data begin date: 1991-05-23  
 Water quality data end date: 1991-05-23  
 Water quality data count: 2  
 Ground water data begin date: 1991-08-26  
 Ground water data end date: 1991-08-26  
 Ground water data count: 1

# GEOCHECK® - PHYSICAL SETTING SOURCE MAP FINDINGS

Ground-water levels, Number of Measurements: 1

Date	Feet below Surface	Feet to Sealevel
1991-08-26		74.64

**B11  
SE  
1/4 - 1/2 Mile  
Lower**

**FED USGS USGS2115889**

Agency cd:	USGS	Site no:	404527073335001
Site name:	N 10463. 1		
Latitude:	404527		
Longitude:	0733350	Dec lat:	40.75760027
Dec lon:	-73.56345988	Coor meth:	M
Coor accr:	S	Latlong datum:	NAD27
Dec latlong datum:	NAD83	District:	36
State:	36	County:	059
Country:	US	Land net:	Not Reported
Location map:	NG 970 2 70	Map scale:	Not Reported
Altitude:	123.0		
Altitude method:	Level or other surveying method		
Altitude accuracy:	0.1		
Altitude datum:	National Geodetic Vertical Datum of 1929		
Hydrologic:	Southern Long Island. New York. Area = 1660 sq.mi.		
Topographic:	Not Reported		
Site type:	Ground-water other than Spring	Date construction:	Not Reported
Date inventoried:	Not Reported	Mean greenwich time offset:	EST
Local standard time flag:	N		
Type of ground water site:	Single well, other than collector or Ranney type		
Aquifer Type:	Not Reported		
Aquifer:	GLACIAL AQUIFER,UPPER		
Well depth:	64.	Hole depth:	Not Reported
Source of depth data:	Not Reported		
Project number:	Not Reported		
Real time data flag:	0		
Daily flow data end date:	0000-00-00	Daily flow data begin date:	0000-00-00
Peak flow data begin date:	0000-00-00	Daily flow data count:	0
Peak flow data count:	0	Peak flow data end date:	0000-00-00
Water quality data end date:	1991-02-28	Water quality data begin date:	1990-06-13
Ground water data begin date:	1990-05-01	Water quality data count:	2
Ground water data count:	4	Ground water data end date:	1991-08-26

Ground-water levels, Number of Measurements: 4

Date	Feet below Surface	Feet to Sealevel	Date	Feet below Surface	Feet to Sealevel
1991-08-26		74.88	1990-11-05		75.69
1990-06-13		75.64	1990-05-01		74.47

**C12  
SE  
1/4 - 1/2 Mile  
Lower**

**FED USGS USGS2116034**

## GEOCHECK® - PHYSICAL SETTING SOURCE MAP FINDINGS

Agency cd:	USGS	Site no:	404522073335601
Site name:	N 10319. 1		
Latitude:	404522		
Longitude:	0733356	Dec lat:	40.75621142
Dec lon:	-73.56512661	Coor meth:	M
Coor accr:	S	Latlong datum:	NAD27
Dec latlong datum:	NAD83	District:	36
State:	36	County:	059
Country:	US	Land net:	Not Reported
Location map:	NG 971 2 70	Map scale:	Not Reported
Altitude:	122.0		
Altitude method:	Level or other surveying method		
Altitude accuracy:	0.1		
Altitude datum:	National Geodetic Vertical Datum of 1929		
Hydrologic:	Southern Long Island. New York. Area = 1660 sq.mi.		
Topographic:	Not Reported		
Site type:	Ground-water other than Spring	Date construction:	Not Reported
Date inventoried:	Not Reported	Mean greenwich time offset:	EST
Local standard time flag:	N		
Type of ground water site:	Single well, other than collector or Ranney type		
Aquifer Type:	Not Reported		
Aquifer:	GLACIAL AQUIFER,UPPER		
Well depth:	57.	Hole depth:	Not Reported
Source of depth data:	Not Reported		
Project number:	Not Reported		
Real time data flag:	0		
Daily flow data end date:	0000-00-00	Daily flow data begin date:	0000-00-00
Daily flow data count:	0		
Peak flow data begin date:	0000-00-00	Peak flow data end date:	0000-00-00
Peak flow data count:	0		
Water quality data begin date:	1991-04-10	Water quality data begin date:	1990-06-18
Water quality data end date:	1990-05-01	Water quality data count:	2
Ground water data begin date:	1990-05-01	Ground water data end date:	1991-08-26
Ground water data count:	4		

Ground-water levels, Number of Measurements: 4

Date	Feet below Surface	Feet to Sealevel	Date	Feet below Surface	Feet to Sealevel
1991-08-26		74.25	1990-11-05		75.12
1990-06-18		75.17	1990-05-01		73.89

**C13  
SE  
1/4 - 1/2 Mile  
Lower**

**FED USGS      USGS2116046**

Agency cd:	USGS	Site no:	404523073335301
Site name:	N 10458. 1		
Latitude:	404523		
Longitude:	0733353	Dec lat:	40.75648918
Dec lon:	-73.56429325	Coor meth:	M
Coor accr:	S	Latlong datum:	NAD27
Dec latlong datum:	NAD83	District:	36
State:	36	County:	059
Country:	US	Land net:	Not Reported
Location map:	NG 971 2 70	Map scale:	Not Reported

## GEOCHECK® - PHYSICAL SETTING SOURCE MAP FINDINGS

Altitude: 122.0  
 Altitude method: Level or other surveying method  
 Altitude accuracy: 0.1  
 Altitude datum: National Geodetic Vertical Datum of 1929  
 Hydrologic: Southern Long Island. New York. Area = 1660 sq.mi.  
 Topographic: Not Reported  
 Site type: Ground-water other than Spring Date construction: Not Reported  
 Date inventoried: Not Reported Mean greenwich time offset: EST  
 Local standard time flag: N  
 Type of ground water site: Single well, other than collector or Ranney type  
 Aquifer Type: Not Reported  
 Aquifer: MAGOTHY AQUIFER  
 Well depth: 120. Hole depth: Not Reported  
 Source of depth data: Not Reported  
 Project number: Not Reported  
 Real time data flag: 0 Daily flow data begin date: 0000-00-00  
 Daily flow data end date: 0000-00-00 Daily flow data count: 0  
 Peak flow data begin date: 0000-00-00 Peak flow data end date: 0000-00-00  
 Peak flow data count: 0 Water quality data begin date: 1990-06-18  
 Water quality data end date: 1991-03-29 Water quality data count: 2  
 Ground water data begin date: 1990-05-02 Ground water data end date: 1991-08-26  
 Ground water data count: 4

Ground-water levels, Number of Measurements: 4

Date	Feet below Surface	Feet to Sealevel	Date	Feet below Surface	Feet to Sealevel
1991-08-26		74.30	1990-11-05		75.19
1990-06-18		75.22	1990-05-02		74.00

**14**  
**South**  
**1/4 - 1/2 Mile**  
**Lower**

**FED USGS USGS2116186**

Agency cd: USGS Site no: 404517073340501  
 Site name: N 10324. 1  
 Latitude: 404517  
 Longitude: 0733405 Dec lat: 40.75482257  
 Dec lon: -73.5676267 Coord meth: M  
 Coord acc: S Latlong datum: NAD27  
 Dec latlong datum: NAD83 District: 36  
 State: 36 County: 059  
 Country: US Land net: Not Reported  
 Location map: NG 962 2 70 Map scale: Not Reported  
 Altitude: 118.0  
 Altitude method: Level or other surveying method  
 Altitude accuracy: 0.1  
 Altitude datum: National Geodetic Vertical Datum of 1929  
 Hydrologic: Southern Long Island. New York. Area = 1660 sq.mi.  
 Topographic: Not Reported  
 Site type: Ground-water other than Spring Date construction: Not Reported  
 Date inventoried: Not Reported Mean greenwich time offset: EST  
 Local standard time flag: N  
 Type of ground water site: Single well, other than collector or Ranney type  
 Aquifer Type: Not Reported  
 Aquifer: GLACIAL AQUIFER, UPPER  
 Well depth: 57. Hole depth: Not Reported  
 Source of depth data: Not Reported  
 Project number: Not Reported  
 Real time data flag: 0 Daily flow data begin date: 0000-00-00  
 Daily flow data end date: 0000-00-00 Daily flow data count: 0  
 Peak flow data begin date: 0000-00-00 Peak flow data end date: 0000-00-00

# GEOCHECK® - PHYSICAL SETTING SOURCE MAP FINDINGS

Peak flow data count: 0  
 Water quality data end date: 1991-04-04  
 Ground water data begin date: 1990-05-01  
 Ground water data count: 4

Water quality data begin date: 1990-06-07  
 Water quality data count: 3  
 Ground water data end date: 1991-08-26

Ground-water levels, Number of Measurements: 4

Date	Feet below Surface	Feet to Sealevel	Date	Feet below Surface	Feet to Sealevel
1991-08-26		73.44	1990-11-05		74.42
1990-06-07		74.31	1990-05-01		73.23

**D15  
 SSE  
 1/4 - 1/2 Mile  
 Lower**

**FED USGS      USGS2116200**

Agency cd: USGS	Site no: 404518073335801	
Site name: N 10464. 1		
Latitude: 404518		
Longitude: 0733358	Dec lat: 40.75510032	
Dec lon: -73.5656822	Coor meth: M	
Coor acc: S	Latlong datum: NAD27	
Dec latlong datum: NAD83	District: 36	
State: 36	County: 059	
Country: US	Land net: Not Reported	
Location map: NG 972 2 70	Map scale: Not Reported	
Altitude: 118.0		
Altitude method: Level or other surveying method		
Altitude accuracy: 0.1		
Altitude datum: National Geodetic Vertical Datum of 1929		
Hydrologic: Southern Long Island. New York. Area = 1660 sq.mi.		
Topographic: Not Reported		
Site type: Ground-water other than Spring	Date construction: Not Reported	
Date inventoried: Not Reported	Mean greenwich time offset: EST	
Local standard time flag: N		
Type of ground water site: Single well, other than collector or Ranney type		
Aquifer Type: Not Reported		
Aquifer: GLACIAL AQUIFER,UPPER		
Well depth: 60.	Hole depth: Not Reported	
Source of depth data: Not Reported		
Project number: Not Reported		
Real time data flag: 0	Daily flow data begin date: 0000-00-00	
Daily flow data end date: 0000-00-00	Daily flow data count: 0	
Peak flow data begin date: 0000-00-00	Peak flow data end date: 0000-00-00	
Peak flow data count: 0	Water quality data begin date: 1990-06-07	
Water quality data end date: 1991-03-12	Water quality data count: 2	
Ground water data begin date: 1990-05-01	Ground water data end date: 1991-08-26	
Ground water data count: 4		

Ground-water levels, Number of Measurements: 4

Date	Feet below Surface	Feet to Sealevel	Date	Feet below Surface	Feet to Sealevel
1991-08-26		73.45	1990-11-05		74.43
1990-06-07		74.35	1990-05-01		73.26

# GEOCHECK® - PHYSICAL SETTING SOURCE MAP FINDINGS

Map ID  
Direction  
Distance  
Elevation

Database      EDR ID Number

**E16**  
**East**  
**1/4 - 1/2 Mile**  
**Higher**

**FED USGS      USGS2115984**

Agency cd:	USGS	Site no:	404534073334201
Site name:	N 10461. 1		
Latitude:	404534		
Longitude:	0733342	Dec lat:	40.75954467
Dec lon:	-73.56123756	Coor meth:	M
Coor accr:	S	Latlong datum:	NAD27
Dec latlong datum:	NAD83	District:	36
State:	36	County:	059
Country:	US	Land net:	Not Reported
Location map:	NG 980 2 70	Map scale:	Not Reported
Altitude:	126.0		
Altitude method:	Level or other surveying method		
Altitude accuracy:	0.1		
Altitude datum:	National Geodetic Vertical Datum of 1929		
Hydrologic:	Southern Long Island. New York. Area = 1660 sq.mi.		
Topographic:	Not Reported		
Site type:	Ground-water other than Spring	Date construction:	Not Reported
Date inventoried:	Not Reported	Mean greenwich time offset:	EST
Local standard time flag:	N		
Type of ground water site:	Single well, other than collector or Ranney type		
Aquifer Type:	Not Reported		
Aquifer:	GLACIAL AQUIFER,UPPER		
Well depth:	66.	Hole depth:	Not Reported
Source of depth data:	Not Reported		
Project number:	Not Reported		
Real time data flag:	0		
Daily flow data begin date:	0000-00-00	Daily flow data count:	0
Daily flow data end date:	0000-00-00	Peak flow data end date:	0000-00-00
Peak flow data begin date:	0000-00-00	Water quality data begin date:	1990-06-05
Peak flow data count:	0	Water quality data count:	2
Water quality data end date:	1991-03-05	Ground water data end date:	1991-08-26
Ground water data begin date:	1990-05-02		
Ground water data count:	4		

Ground-water levels, Number of Measurements: 4

Date	Feet below Surface	Feet to Sealevel	Date	Feet below Surface	Feet to Sealevel
1991-08-26		76.41	1990-11-05		77.12
1990-06-05		76.75	1990-05-02		75.69

**C17**  
**SSE**  
**1/4 - 1/2 Mile**  
**Lower**

**FED USGS      USGS2115999**

## GEOCHECK® - PHYSICAL SETTING SOURCE MAP FINDINGS

Agency cd:	USGS	Site no:	404519073335501
Site name:	N 10325. 1		
Latitude:	404519		
Longitude:	0733355	Dec lat:	40.75537809
Dec lon:	-73.56484884	Coor meth:	M
Coor accr:	S	Latlong datum:	NAD27
Dec latlong datum:	NAD83	District:	36
State:	36	County:	059
Country:	US	Land net:	Not Reported
Location map:	NG 971 2 70	Map scale:	Not Reported
Altitude:	119.0		
Altitude method:	Level or other surveying method		
Altitude accuracy:	0.1		
Altitude datum:	National Geodetic Vertical Datum of 1929		
Hydrologic:	Southern Long Island. New York. Area = 1660 sq.mi.		
Topographic:	Not Reported		
Site type:	Ground-water other than Spring	Date construction:	Not Reported
Date inventoried:	Not Reported	Mean greenwich time offset:	EST
Local standard time flag:	N		
Type of ground water site:	Single well, other than collector or Ranney type		
Aquifer Type:	Not Reported		
Aquifer:	GLACIAL AQUIFER,UPPER		
Well depth:	57.	Hole depth:	Not Reported
Source of depth data:	Not Reported		
Project number:	Not Reported		
Real time data flag:	0		
Daily flow data end date:	0000-00-00	Daily flow data begin date:	0000-00-00
Daily flow data count:	0		
Peak flow data begin date:	0000-00-00	Peak flow data end date:	0000-00-00
Peak flow data count:	0		
Water quality data begin date:	1990-06-12	Water quality data count:	2
Water quality data end date:	1991-04-08	Ground water data begin date:	1991-08-26
Ground water data begin date:	1990-05-01	Ground water data end date:	1991-08-26
Ground water data count:	4		

Ground-water levels, Number of Measurements: 4

Date	Feet below Surface	Feet to Sealevel	Date	Feet below Surface	Feet to Sealevel
1991-08-26		73.55	1990-11-05		74.47
1990-06-07		74.48	1990-05-01		73.24

**F18  
SW  
1/4 - 1/2 Mile  
Lower**

**FED USGS      USGS2116000**

Agency cd:	USGS	Site no:	404519073342701
Site name:	N 2236. 1		
Latitude:	404519		
Longitude:	0733427	Dec lat:	40.75537818
Dec lon:	-73.57373799	Coor meth:	M
Coor accr:	S	Latlong datum:	NAD27
Dec latlong datum:	NAD83	District:	36
State:	36	County:	059
Country:	US	Land net:	Not Reported
Location map:	NG 941 2	Map scale:	Not Reported



## GEOCHECK® - PHYSICAL SETTING SOURCE MAP FINDINGS

Altitude: 115.0  
 Altitude method: Level or other surveying method  
 Altitude accuracy: 0.1  
 Altitude datum: National Geodetic Vertical Datum of 1929  
 Hydrologic: Southern Long Island. New York. Area = 1660 sq.mi.  
 Topographic: Not Reported  
 Site type: Ground-water other than Spring      Date construction: Not Reported  
 Date inventoried: Not Reported      Mean greenwich time offset: EST  
 Local standard time flag: N  
 Type of ground water site: Single well, other than collector or Ranney type  
 Aquifer Type: Not Reported  
 Aquifer: MAGOTHY AQUIFER  
 Well depth: 570.      Hole depth: Not Reported  
 Source of depth data: Not Reported  
 Project number: Not Reported  
 Real time data flag: 0      Daily flow data begin date: 0000-00-00  
 Daily flow data end date: 0000-00-00      Daily flow data count: 0  
 Peak flow data begin date: 0000-00-00      Peak flow data end date: 0000-00-00  
 Peak flow data count: 0      Water quality data begin date: 1952-07-01  
 Water quality data end date: 1967-11-30      Water quality data count: 16  
 Ground water data begin date: 1970-03-03      Ground water data end date: 1970-03-03  
 Ground water data count: 1

Ground-water levels, Number of Measurements: 1

Date	Feet below Surface	Feet to Sealevel
-----		
1970-03-03		67.57

**E19  
ESE  
1/4 - 1/2 Mile  
Higher**

**FED USGS      USGS2115964**

Agency cd: USGS      Site no: 404532073334101  
 Site name: N 11841. 1  
 Latitude: 404532  
 Longitude: 0733341      Dec lat: 40.75898912  
 Dec lon: -73.56095978      Coor meth: M  
 Coor acc: S      Latlong datum: NAD27  
 Dec latlong datum: NAD83      District: 36  
 State: 36      County: 059  
 Country: US      Land net: Not Reported  
 Location map: NG 980 2 70      Map scale: Not Reported  
 Altitude: 127.0  
 Altitude method: Level or other surveying method  
 Altitude accuracy: 0.1  
 Altitude datum: National Geodetic Vertical Datum of 1929  
 Hydrologic: Southern Long Island. New York. Area = 1660 sq.mi.  
 Topographic: Not Reported  
 Site type: Ground-water other than Spring      Date construction: Not Reported  
 Date inventoried: Not Reported      Mean greenwich time offset: EST  
 Local standard time flag: N  
 Type of ground water site: Single well, other than collector or Ranney type  
 Aquifer Type: Not Reported  
 Aquifer: GLACIAL AQUIFER,UPPER  
 Well depth: 65.      Hole depth: 65.  
 Source of depth data: Not Reported  
 Project number: Not Reported  
 Real time data flag: 0      Daily flow data begin date: 0000-00-00  
 Daily flow data end date: 0000-00-00      Daily flow data count: 0  
 Peak flow data begin date: 0000-00-00      Peak flow data end date: 0000-00-00

# GEOCHECK® - PHYSICAL SETTING SOURCE MAP FINDINGS

Peak flow data count: 0  
 Water quality data end date: 1991-04-23  
 Ground water data begin date: 1991-08-26  
 Ground water data count: 1

Water quality data begin date: 1991-04-23  
 Water quality data count: 1  
 Ground water data end date: 1991-08-26

Ground-water levels, Number of Measurements: 1

Date	Feet below Surface	Feet to Sealevel
1991-08-26		76.54

**G20**  
**SE**  
**1/4 - 1/2 Mile**  
**Lower**

**FED USGS USGS2116033**

Agency cd:	USGS	Site no:	404522073334801
Site name:	N 10320. 1		
Latitude:	404522		
Longitude:	0733348	Dec lat:	40.75621139
Dec lon:	-73.56290432	Coor meth:	M
Coor accr:	S	Latlong datum:	NAD27
Dec latlong datum:	NAD83	District:	36
State:	36	County:	059
Country:	US	Land net:	Not Reported
Location map:	NG 981 2 70	Map scale:	Not Reported
Altitude:	123.0		
Altitude method:	Level or other surveying method		
Altitude accuracy:	0.1		
Altitude datum:	National Geodetic Vertical Datum of 1929		
Hydrologic:	Southern Long Island. New York. Area = 1660 sq.mi.		
Topographic:	Not Reported		
Site type:	Ground-water other than Spring	Date construction:	Not Reported
Date inventoried:	Not Reported	Mean greenwich time offset:	EST
Local standard time flag:	N		
Type of ground water site:	Single well, other than collector or Ranney type		
Aquifer Type:	Not Reported		
Aquifer:	GLACIAL AQUIFER,UPPER		
Well depth:	60.	Hole depth:	Not Reported
Source of depth data:	Not Reported		
Project number:	Not Reported		
Real time data flag:	0	Daily flow data begin date:	0000-00-00
Daily flow data end date:	0000-00-00	Daily flow data count:	0
Peak flow data begin date:	0000-00-00	Peak flow data end date:	0000-00-00
Peak flow data count:	0	Water quality data begin date:	1990-06-12
Water quality data end date:	1991-03-06	Water quality data count:	2
Ground water data begin date:	1990-05-01	Ground water data end date:	1991-08-26
Ground water data count:	4		

Ground-water levels, Number of Measurements: 4

Date	Feet below Surface	Feet to Sealevel	Date	Feet below Surface	Feet to Sealevel
1991-08-26		74.55	1990-11-05		75.65
1990-06-12		75.59	1990-05-01		74.40

# GEOCHECK® - PHYSICAL SETTING SOURCE MAP FINDINGS

Map ID  
 Direction  
 Distance  
 Elevation

Database      EDR ID Number

**G21**  
**SE**  
**1/4 - 1/2 Mile**  
**Lower**

**FED USGS      USGS2116024**

Agency cd:	USGS	Site no:	404521073334901
Site name:	N 10465. 1		
Latitude:	404521		
Longitude:	0733349	Dec lat:	40.75593362
Dec lon:	-73.56318211	Coor meth:	M
Coor accr:	S	Latlong datum:	NAD27
Dec latlong datum:	NAD83	District:	36
State:	36	County:	059
Country:	US	Land net:	Not Reported
Location map:	NG 981 2 70	Map scale:	Not Reported
Altitude:	121.0		
Altitude method:	Level or other surveying method		
Altitude accuracy:	0.1		
Altitude datum:	National Geodetic Vertical Datum of 1929		
Hydrologic:	Southern Long Island. New York. Area = 1660 sq.mi.		
Topographic:	Not Reported		
Site type:	Ground-water other than Spring	Date construction:	Not Reported
Date inventoried:	Not Reported	Mean greenwich time offset:	EST
Local standard time flag:	N		
Type of ground water site:	Single well, other than collector or Ranney type		
Aquifer Type:	Not Reported		
Aquifer:	GLACIAL AQUIFER,UPPER		
Well depth:	62.	Hole depth:	Not Reported
Source of depth data:	Not Reported		
Project number:	Not Reported		
Real time data flag:	0		
Daily flow data begin date:	0000-00-00	Daily flow data count:	0
Daily flow data end date:	0000-00-00	Peak flow data end date:	0000-00-00
Peak flow data begin date:	0000-00-00	Water quality data begin date:	1990-06-12
Peak flow data count:	0	Water quality data count:	2
Water quality data end date:	1991-03-13	Ground water data end date:	1991-08-26
Ground water data begin date:	1986-03-00		
Ground water data count:	5		

Ground-water levels, Number of Measurements: 5

Date	Feet below Surface	Feet to Sealevel	Date	Feet below Surface	Feet to Sealevel
1991-08-26		73.98	1990-11-05		75.09
1990-06-12		75.07	1990-05-01		73.85
1986-03		73.35			

**D22**  
**SSE**  
**1/4 - 1/2 Mile**  
**Lower**

**FED USGS      USGS2116160**

## GEOCHECK® - PHYSICAL SETTING SOURCE MAP FINDINGS

Agency cd:	USGS	Site no:	404516073335801
Site name:	N 11850. 1		
Latitude:	404516		
Longitude:	0733358	Dec lat:	40.75454478
Dec lon:	-73.56568221	Coor meth:	M
Coor accr:	S	Latlong datum:	NAD27
Dec latlong datum:	NAD83	District:	36
State:	36	County:	059
Country:	US	Land net:	Not Reported
Location map:	NG 972 2 70	Map scale:	Not Reported
Altitude:	118.8		
Altitude method:	Level or other surveying method		
Altitude accuracy:	0.1		
Altitude datum:	National Geodetic Vertical Datum of 1929		
Hydrologic:	Southern Long Island. New York. Area = 1660 sq.mi.		
Topographic:	Not Reported		
Site type:	Ground-water other than Spring	Date construction:	Not Reported
Date inventoried:	Not Reported	Mean greenwich time offset:	EST
Local standard time flag:	N		
Type of ground water site:	Single well, other than collector or Ranney type		
Aquifer Type:	Not Reported		
Aquifer:	GLACIAL AQUIFER,UPPER		
Well depth:	65.	Hole depth:	65.
Source of depth data:	Not Reported		
Project number:	Not Reported		
Real time data flag:	0		
Daily flow data end date:	0000-00-00	Daily flow data begin date:	0000-00-00
Peak flow data begin date:	0000-00-00	Daily flow data count:	0
Peak flow data count:	0	Peak flow data end date:	0000-00-00
Water quality data end date:	1991-02-21	Water quality data begin date:	1991-02-20
Ground water data begin date:	1991-08-26	Water quality data count:	2
Ground water data count:	1	Ground water data end date:	1991-08-26

Ground-water levels, Number of Measurements: 1

Date	Feet below Surface	Feet to Sealevel
-----		
1991-08-26		73.45

**F23**  
**SSW**  
**1/4 - 1/2 Mile**  
**Lower**

**FED USGS USGS2116201**

Agency cd:	USGS	Site no:	4045180733342701
Site name:	N 2201. 1		
Latitude:	404518		
Longitude:	0733427	Dec lat:	40.7551004
Dec lon:	-73.573738	Coor meth:	M
Coor accr:	S	Latlong datum:	NAD27
Dec latlong datum:	NAD83	District:	36
State:	36	County:	059
Country:	US	Land net:	Not Reported
Location map:	NG 942 2	Map scale:	Not Reported
Altitude:	115.0		
Altitude method:	Level or other surveying method		
Altitude accuracy:	0.1		
Altitude datum:	National Geodetic Vertical Datum of 1929		
Hydrologic:	Southern Long Island. New York. Area = 1660 sq.mi.		
Topographic:	Not Reported		
Site type:	Ground-water other than Spring	Date construction:	Not Reported
Date inventoried:	Not Reported	Mean greenwich time offset:	EST

## GEOCHECK® - PHYSICAL SETTING SOURCE MAP FINDINGS

Local standard time flag:	N		
Type of ground water site:	Single well, other than collector or Ranney type		
Aquifer Type:	Not Reported		
Aquifer:	MAGOTHY AQUIFER		
Well depth:	602.	Hole depth:	Not Reported
Source of depth data:	Not Reported		
Project number:	Not Reported		
Real time data flag:	Not Reported	Daily flow data begin date:	Not Reported
Daily flow data end date:	Not Reported	Daily flow data count:	Not Reported
Peak flow data begin date:	Not Reported	Peak flow data end date:	Not Reported
Peak flow data count:	Not Reported	Water quality data begin date:	Not Reported
Water quality data end date:	Not Reported	Water quality data count:	Not Reported
Ground water data begin date:	Not Reported	Ground water data end date:	Not Reported
Ground water data count:	Not Reported		

Ground-water levels, Number of Measurements: 0

**D24**  
**SSE**  
**1/4 - 1/2 Mile**  
**Lower**

**FED USGS      USGS2116185**

Agency cd:	USGS	Site no:	404517073335501
Site name:	N 11847. 1		
Latitude:	404517		
Longitude:	0733355	Dec lat:	40.75482254
Dec lon:	-73.56484884	Coor meth:	M
Coor accr:	S	Latlong datum:	NAD27
Dec latlong datum:	NAD83	District:	36
State:	36	County:	059
Country:	US	Land net:	Not Reported
Location map:	NG 972 2 70	Map scale:	Not Reported
Altitude:	120.0		
Altitude method:	Level or other surveying method		
Altitude accuracy:	0.1		
Altitude datum:	National Geodetic Vertical Datum of 1929		
Hydrologic:	Southern Long Island. New York. Area = 1660 sq.mi.		
Topographic:	Not Reported		
Site type:	Ground-water other than Spring	Date construction:	Not Reported
Date inventoried:	Not Reported	Mean greenwich time offset:	EST
Local standard time flag:	N		
Type of ground water site:	Single well, other than collector or Ranney type		
Aquifer Type:	Not Reported		
Aquifer:	MAGOTHY AQUIFER		
Well depth:	100.	Hole depth:	100.
Source of depth data:	Not Reported		
Project number:	Not Reported		
Real time data flag:	0	Daily flow data begin date:	0000-00-00
Daily flow data end date:	0000-00-00	Daily flow data count:	0
Peak flow data begin date:	0000-00-00	Peak flow data end date:	0000-00-00
Peak flow data count:	0	Water quality data begin date:	1991-04-05
Water quality data end date:	1991-04-05	Water quality data count:	1
Ground water data begin date:	1991-08-26	Ground water data end date:	1991-08-26
Ground water data count:	1		

# GEOCHECK® - PHYSICAL SETTING SOURCE MAP FINDINGS

Ground-water levels, Number of Measurements: 1

Date	Feet below Surface	Feet to Sealevel
1991-08-26		73.93

**H25**  
**South**  
**1/4 - 1/2 Mile**  
**Lower**

**FED USGS      USGS2116126**

Agency cd:	USGS	Site no:	404514073340901
Site name:	N 11849. 1		
Latitude:	404514		
Longitude:	0733409	Dec lat:	40.75398926
Dec lon:	-73.56873786	Coor meth:	M
Coor accr:	S	Latlong datum:	NAD27
Dec latlong datum:	NAD83	District:	36
State:	36	County:	059
Country:	US	Land net:	Not Reported
Location map:	NG 962 2 70	Map scale:	Not Reported
Altitude:	116.0		
Altitude method:	Level or other surveying method		
Altitude accuracy:	0.1		
Altitude datum:	National Geodetic Vertical Datum of 1929		
Hydrologic:	Southern Long Island. New York. Area = 1660 sq.mi.		
Topographic:	Not Reported		
Site type:	Ground-water other than Spring	Date construction:	Not Reported
Date inventoried:	Not Reported	Mean greenwich time offset:	EST
Local standard time flag:	N		
Type of ground water site:	Single well, other than collector or Ranney type		
Aquifer Type:	Not Reported		
Aquifer:	GLACIAL AQUIFER,UPPER		
Well depth:	60.	Hole depth:	60.
Source of depth data:	Not Reported		
Project number:	Not Reported		
Real time data flag:	0		
Daily flow data end date:	0000-00-00	Daily flow data begin date:	0000-00-00
Daily flow data count:	0		
Peak flow data begin date:	0000-00-00	Peak flow data end date:	0000-00-00
Peak flow data count:	0		
Water quality data begin date:	1991-02-05	Water quality data end date:	1991-02-05
Water quality data count:	1		
Ground water data begin date:	1991-08-26	Ground water data end date:	1991-08-26
Ground water data count:	1		

Ground-water levels, Number of Measurements: 1

Date	Feet below Surface	Feet to Sealevel
1991-08-26		73.08

**F26**  
**SW**  
**1/4 - 1/2 Mile**  
**Lower**

**FED USGS      USGS2116001**

## GEOCHECK® - PHYSICAL SETTING SOURCE MAP FINDINGS

Agency cd:	USGS	Site no:	404519073342901
Site name:	N 8497. 1		
Latitude:	404519		
Longitude:	0733429	Dec lat:	40.75537818
Dec lon:	-73.57429357	Coor meth:	M
Coor accr:	S	Latlong datum:	NAD27
Dec latlong datum:	NAD83	District:	36
State:	36	County:	059
Country:	US	Land net:	Not Reported
Location map:	NG 941 2	Map scale:	Not Reported
Altitude:	115.0		
Altitude method:	Level or other surveying method		
Altitude accuracy:	0.1		
Altitude datum:	National Geodetic Vertical Datum of 1929		
Hydrologic:	Southern Long Island. New York. Area = 1660 sq.mi.		
Topographic:	Not Reported		
Site type:	Ground-water other than Spring	Date construction:	Not Reported
Date inventoried:	Not Reported	Mean greenwich time offset:	EST
Local standard time flag:	N		
Type of ground water site:	Single well, other than collector or Ranney type		
Aquifer Type:	Not Reported		
Aquifer:	MAGOTHY AQUIFER		
Well depth:	604.	Hole depth:	Not Reported
Source of depth data:	Not Reported		
Project number:	Not Reported		
Real time data flag:	0		
Daily flow data end date:	0000-00-00	Daily flow data begin date:	0000-00-00
Daily flow data count:	0		
Peak flow data begin date:	0000-00-00	Peak flow data end date:	0000-00-00
Peak flow data count:	0		
Water quality data begin date:	1969-06-19	Water quality data count:	18
Water quality data end date:	1979-07-26	Ground water data begin date:	0000-00-00
Ground water data begin date:	0000-00-00	Ground water data end date:	0000-00-00
Ground water data count:	0		

Ground-water levels, Number of Measurements: 0

**F27  
SW  
1/4 - 1/2 Mile  
Lower**

**FED USGS USGS2116002**

Agency cd:	USGS	Site no:	404519073342903
Site name:	N 8497. 2		
Latitude:	404519		
Longitude:	0733429	Dec lat:	40.75537818
Dec lon:	-73.57429357	Coor meth:	M
Coor accr:	S	Latlong datum:	NAD27
Dec latlong datum:	NAD83	District:	36
State:	36	County:	059
Country:	US	Land net:	Not Reported
Location map:	NG 941 2	Map scale:	Not Reported
Altitude:	115.0		
Altitude method:	Level or other surveying method		
Altitude accuracy:	0.1		
Altitude datum:	National Geodetic Vertical Datum of 1929		
Hydrologic:	Southern Long Island. New York. Area = 1660 sq.mi.		
Topographic:	Not Reported		
Site type:	Ground-water other than Spring	Date construction:	Not Reported
Date inventoried:	Not Reported	Mean greenwich time offset:	EST

## GEOCHECK® - PHYSICAL SETTING SOURCE MAP FINDINGS

Local standard time flag: N  
 Type of ground water site: Single well, other than collector or Ranney type  
 Aquifer Type: Not Reported  
 Aquifer: MAGOTHY AQUIFER  
 Well depth: 544. Hole depth: Not Reported  
 Source of depth data: Not Reported  
 Project number: Not Reported  
 Real time data flag: 0  
 Daily flow data end date: 0000-00-00  
 Daily flow data begin date: 0000-00-00 Daily flow data count: 0  
 Peak flow data begin date: 0000-00-00 Peak flow data end date: 0000-00-00  
 Peak flow data count: 0 Water quality data begin date: 1984-11-26  
 Water quality data end date: 1990-07-25 Water quality data count: 4  
 Ground water data begin date: 1970-03-03 Ground water data end date: 1971-03-09  
 Ground water data count: 2

Ground-water levels, Number of Measurements: 2

Date	Feet below Surface	Feet to Sealevel	Date	Feet below Surface	Feet to Sealevel
1971-03-09		74.60	1970-03-03		67.57

**D28**  
**SSE**  
**1/4 - 1/2 Mile**  
**Lower**

**FED USGS USGS2116159**

Agency cd: USGS Site no: 404516073335701  
 Site name: N 10466. 1  
 Latitude: 404516 Dec lat: 40.75454477  
 Longitude: 0733357 Coord meth: M  
 Dec lon: -73.56540442 Latlong datum: NAD27  
 Coord meth: S District: 36  
 Dec latlong datum: NAD83 County: 059  
 State: 36 Land net: Not Reported  
 Country: US Map scale: Not Reported  
 Location map: NG 972 2 70  
 Altitude: 118.0  
 Altitude method: Level or other surveying method  
 Altitude accuracy: 0.1  
 Altitude datum: National Geodetic Vertical Datum of 1929  
 Hydrologic: Southern Long Island. New York. Area = 1660 sq.mi.  
 Topographic: Not Reported  
 Site type: Ground-water other than Spring Date construction: Not Reported  
 Date inventoried: Not Reported Mean greenwich time offset: EST  
 Local standard time flag: N  
 Type of ground water site: Single well, other than collector or Ranney type  
 Aquifer Type: Not Reported  
 Aquifer: GLACIAL AQUIFER,UPPER  
 Well depth: 60. Hole depth: Not Reported  
 Source of depth data: Not Reported  
 Project number: Not Reported  
 Real time data flag: 0  
 Daily flow data end date: 0000-00-00  
 Daily flow data begin date: 0000-00-00 Daily flow data count: 0  
 Peak flow data begin date: 0000-00-00 Peak flow data end date: 0000-00-00  
 Peak flow data count: 0 Water quality data begin date: 1990-06-04  
 Water quality data end date: 1991-01-29 Water quality data count: 3  
 Ground water data begin date: 1990-05-02 Ground water data end date: 1991-08-26  
 Ground water data count: 4



## GEOCHECK® - PHYSICAL SETTING SOURCE MAP FINDINGS

Ground-water levels, Number of Measurements: 4

Date	Feet below Surface	Feet to Sealevel	Date	Feet below Surface	Feet to Sealevel
1991-08-26		73.29	1990-11-05		74.29
1990-06-04		74.21	1990-05-02		73.09

**29**  
**SSW**  
**1/4 - 1/2 Mile**  
**Lower**

**FED USGS      USGS2116141**

Agency cd:	USGS	Site no:	404515073342101
Site name:	N 11848. 1		
Latitude:	404515		
Longitude:	0733421	Dec lat:	40.75426706
Dec lon:	-73.57207129	Coor meth:	M
Coor accr:	S	Latlong datum:	NAD27
Dec latlong datum:	NAD83	District:	36
State:	36	County:	059
Country:	US	Land net:	Not Reported
Location map:	NG 952 2 70	Map scale:	Not Reported
Altitude:	110.0		
Altitude method:	Level or other surveying method		
Altitude accuracy:	0.1		
Altitude datum:	National Geodetic Vertical Datum of 1929		
Hydrologic:	Southern Long Island. New York. Area = 1660 sq.mi.		
Topographic:	Not Reported		
Site type:	Ground-water other than Spring	Date construction:	Not Reported
Date inventoried:	Not Reported	Mean greenwich time offset:	EST
Local standard time flag:	N		
Type of ground water site:	Single well, other than collector or Ranney type		
Aquifer Type:	Not Reported		
Aquifer:	GLACIAL AQUIFER,UPPER		
Well depth:	60.	Hole depth:	60.
Source of depth data:	Not Reported		
Project number:	Not Reported		
Real time data flag:	0		
Daily flow data end date:	0000-00-00	Daily flow data begin date:	0000-00-00
Peak flow data end date:	0000-00-00	Daily flow data count:	0
Peak flow data begin date:	0000-00-00	Peak flow data end date:	0000-00-00
Peak flow data count:	0	Water quality data begin date:	1991-01-10
Water quality data end date:	1991-01-10	Water quality data count:	1
Ground water data begin date:	1991-08-26	Ground water data end date:	1991-08-26
Ground water data count:	1		

Ground-water levels, Number of Measurements: 1

Date	Feet below Surface	Feet to Sealevel
1991-08-26		72.84

**130**  
**ESE**  
**1/4 - 1/2 Mile**  
**Lower**

**FED USGS      USGS2115918**

## GEOCHECK® - PHYSICAL SETTING SOURCE MAP FINDINGS

Agency cd:	USGS	Site no:	404529073334001
Site name:	N 10467. 1		
Latitude:	404529		
Longitude:	0733340	Dec lat:	40.75815579
Dec lon:	-73.56068201	Coor meth:	M
Coor accr:	S	Latlong datum:	NAD27
Dec latlong datum:	NAD83	District:	36
State:	36	County:	059
Country:	US	Land net:	Not Reported
Location map:	NG 980 2 70	Map scale:	Not Reported
Altitude:	126.0		
Altitude method:	Level or other surveying method		
Altitude accuracy:	0.1		
Altitude datum:	National Geodetic Vertical Datum of 1929		
Hydrologic:	Southern Long Island. New York. Area = 1660 sq.mi.		
Topographic:	Not Reported		
Site type:	Ground-water other than Spring	Date construction:	Not Reported
Date inventoried:	Not Reported	Mean greenwich time offset:	EST
Local standard time flag:	N		
Type of ground water site:	Single well, other than collector or Ranney type		
Aquifer Type:	Not Reported		
Aquifer:	GLACIAL AQUIFER,UPPER		
Well depth:	63.	Hole depth:	Not Reported
Source of depth data:	Not Reported		
Project number:	Not Reported		
Real time data flag:	0		
Daily flow data end date:	0000-00-00	Daily flow data begin date:	0000-00-00
Daily flow data count:	0		
Peak flow data begin date:	0000-00-00	Peak flow data end date:	0000-00-00
Peak flow data count:	0		
Water quality data begin date:	1991-04-08	Water quality data begin date:	1990-06-13
Water quality data end date:	1991-04-08	Water quality data count:	2
Ground water data begin date:	1990-05-01	Ground water data end date:	1991-08-26
Ground water data count:	4		

Ground-water levels, Number of Measurements: 4

Date	Feet below Surface	Feet to Sealevel	Date	Feet below Surface	Feet to Sealevel
1991-08-26		76.02	1990-11-05		76.69
1990-06-13		76.51	1990-05-01		75.34

**J31  
ESE  
1/4 - 1/2 Mile  
Lower**

**FED USGS      USGS2116065**

Agency cd:	USGS	Site no:	404524073334201
Site name:	N 11844. 1		
Latitude:	404524		
Longitude:	0733342	Dec lat:	40.75676693
Dec lon:	-73.5612376	Coor meth:	M
Coor accr:	S	Latlong datum:	NAD27
Dec latlong datum:	NAD83	District:	36
State:	36	County:	059
Country:	US	Land net:	Not Reported
Location map:	NG 981 2 70	Map scale:	Not Reported

## GEOCHECK® - PHYSICAL SETTING SOURCE MAP FINDINGS

Altitude: 123.5  
 Altitude method: Level or other surveying method  
 Altitude accuracy: 0.1  
 Altitude datum: National Geodetic Vertical Datum of 1929  
 Hydrologic: Southern Long Island. New York. Area = 1660 sq.mi.  
 Topographic: Not Reported  
 Site type: Ground-water other than Spring Date construction: Not Reported  
 Date inventoried: Not Reported Mean greenwich time offset: EST  
 Local standard time flag: N  
 Type of ground water site: Single well, other than collector or Ranney type  
 Aquifer Type: Not Reported  
 Aquifer: GLACIAL AQUIFER,UPPER  
 Well depth: 65. Hole depth: 65.  
 Source of depth data: Not Reported  
 Project number: Not Reported  
 Real time data flag: 0 Daily flow data begin date: 0000-00-00  
 Daily flow data end date: 0000-00-00 Daily flow data count: 0  
 Peak flow data begin date: 0000-00-00 Peak flow data end date: 0000-00-00  
 Peak flow data count: 0 Water quality data begin date: 1991-05-21  
 Water quality data end date: 1991-05-21 Water quality data count: 2  
 Ground water data begin date: 1991-08-26 Ground water data end date: 1991-08-26  
 Ground water data count: 1

Ground-water levels, Number of Measurements: 1

Date	Feet below Surface	Feet to Sealevel
----- 1991-08-26		75.31

**32**  
**SW**  
**1/4 - 1/2 Mile**  
**Lower**

**FED USGS USGS2116036**

Agency cd: USGS Site no: 404522073343701  
 Site name: N 4382. 1  
 Latitude: 404522 Dec lat: 40.75621153  
 Longitude: 0733437 Coor meth: M  
 Dec lon: -73.57651585 Latlong datum: NAD27  
 Coor acc: S District: 36  
 Dec latlong datum: NAD83 County: 059  
 State: 36 Land net: Not Reported  
 Country: US Map scale: Not Reported  
 Location map: NG 931 2  
 Altitude: 114.0  
 Altitude method: Level or other surveying method  
 Altitude accuracy: 0.1  
 Altitude datum: National Geodetic Vertical Datum of 1929  
 Hydrologic: Southern Long Island. New York. Area = 1660 sq.mi.  
 Topographic: Not Reported  
 Site type: Ground-water other than Spring Date construction: Not Reported  
 Date inventoried: Not Reported Mean greenwich time offset: EST  
 Local standard time flag: N  
 Type of ground water site: Single well, other than collector or Ranney type  
 Aquifer Type: Not Reported  
 Aquifer: MAGOTHY AQUIFER  
 Well depth: 221. Hole depth: Not Reported  
 Source of depth data: Not Reported  
 Project number: Not Reported  
 Real time data flag: Not Reported Daily flow data begin date: Not Reported  
 Daily flow data end date: Not Reported Daily flow data count: Not Reported  
 Peak flow data begin date: Not Reported Peak flow data end date: Not Reported

## GEOCHECK® - PHYSICAL SETTING SOURCE MAP FINDINGS

Peak flow data count: Not Reported  
 Water quality data end date: Not Reported  
 Ground water data begin date: Not Reported  
 Ground water data count: Not Reported

Water quality data begin date: Not Reported  
 Water quality data count: Not Reported  
 Ground water data end date: Not Reported

Ground-water levels, Number of Measurements: 0

**K33**  
**SSE**  
**1/4 - 1/2 Mile**  
**Lower**

**FED USGS      USGS2116125**

Agency cd:	USGS	Site no:	404514073335501
Site name:	N 11851. 1		
Latitude:	404514		
Longitude:	0733355	Dec lat:	40.75398922
Dec lon:	-73.56484885	Coor meth:	M
Coor accr:	S	Latlong datum:	NAD27
Dec latlong datum:	NAD83	District:	36
State:	36	County:	059
Country:	US	Land net:	Not Reported
Location map:	NG 972 2 70	Map scale:	Not Reported
Altitude:	119.0		
Altitude method:	Level or other surveying method		
Altitude accuracy:	0.1		
Altitude datum:	National Geodetic Vertical Datum of 1929		
Hydrologic:	Southern Long Island. New York. Area = 1660 sq.mi.		
Topographic:	Not Reported		
Site type:	Ground-water other than Spring	Date construction:	Not Reported
Date inventoried:	Not Reported	Mean greenwich time offset:	EST
Local standard time flag:	N		
Type of ground water site:	Single well, other than collector or Ranney type		
Aquifer Type:	Not Reported		
Aquifer:	GLACIAL AQUIFER,UPPER		
Well depth:	65.	Hole depth:	65.
Source of depth data:	Not Reported		
Project number:	Not Reported		
Real time data flag:	0		
Daily flow data end date:	0000-00-00	Daily flow data begin date:	0000-00-00
Daily flow data count:	0		
Peak flow data begin date:	0000-00-00	Peak flow data end date:	0000-00-00
Peak flow data count:	0		
Water quality data begin date:	1991-01-24	Water quality data begin date:	1991-01-24
Water quality data end date:	1991-01-24	Water quality data count:	1
Ground water data begin date:	1991-08-26	Ground water data end date:	1991-08-26
Ground water data count:	1		

Ground-water levels, Number of Measurements: 1

Date	Feet below Surface	Feet to Sealevel
----- 1991-08-26		73.43

**I34**  
**ESE**  
**1/2 - 1 Mile**  
**Lower**

**FED USGS      USGS2116096**

## GEOCHECK® - PHYSICAL SETTING SOURCE MAP FINDINGS

Agency cd:	USGS	Site no:	404526073333901
Site name:	N 10321. 1		
Latitude:	404526		
Longitude:	0733339	Dec lat:	40.75732247
Dec lon:	-73.56040423	Coor meth:	M
Coor accr:	S	Latlong datum:	NAD27
Dec latlong datum:	NAD83	District:	36
State:	36	County:	059
Country:	US	Land net:	Not Reported
Location map:	NG 981 2 70	Map scale:	Not Reported
Altitude:	124.0		
Altitude method:	Level or other surveying method		
Altitude accuracy:	0.1		
Altitude datum:	National Geodetic Vertical Datum of 1929		
Hydrologic:	Southern Long Island. New York. Area = 1660 sq.mi.		
Topographic:	Not Reported		
Site type:	Ground-water other than Spring	Date construction:	Not Reported
Date inventoried:	Not Reported	Mean greenwich time offset:	EST
Local standard time flag:	N		
Type of ground water site:	Single well, other than collector or Ranney type		
Aquifer Type:	Not Reported		
Aquifer:	GLACIAL AQUIFER,UPPER		
Well depth:	62.	Hole depth:	Not Reported
Source of depth data:	Not Reported		
Project number:	Not Reported		
Real time data flag:	0		
Daily flow data end date:	0000-00-00	Daily flow data begin date:	0000-00-00
Daily flow data count:	0		
Peak flow data begin date:	0000-00-00	Peak flow data end date:	0000-00-00
Peak flow data count:	0		
Water quality data begin date:	1990-06-13	Water quality data count:	3
Water quality data end date:	1991-03-07	Ground water data begin date:	1991-08-26
Ground water data begin date:	1990-05-01	Ground water data end date:	1991-08-26
Ground water data count:	4		

Ground-water levels, Number of Measurements: 4

Date	Feet below Surface	Feet to Sealevel	Date	Feet below Surface	Feet to Sealevel
1991-08-26		75.82	1990-11-05		76.57
1990-06-13		76.42	1990-05-01		75.14

**L35  
SW  
1/2 - 1 Mile  
Lower**

**FED USGS      USGS2116161**

Agency cd:	USGS	Site no:	4045160733343401
Site name:	N 2602. 2		
Latitude:	404518		
Longitude:	0733433	Dec lat:	40.75510042
Dec lon:	-73.57540471	Coor meth:	M
Coor accr:	S	Latlong datum:	NAD27
Dec latlong datum:	NAD83	District:	36
State:	36	County:	059
Country:	US	Land net:	Not Reported
Location map:	NG 941 2 70	Map scale:	Not Reported

## GEOCHECK® - PHYSICAL SETTING SOURCE MAP FINDINGS

Altitude: 116.0  
 Altitude method: Level or other surveying method  
 Altitude accuracy: 0.1  
 Altitude datum: National Geodetic Vertical Datum of 1929  
 Hydrologic: Southern Long Island. New York. Area = 1660 sq.mi.  
 Topographic: Not Reported  
 Site type: Ground-water other than Spring      Date construction: Not Reported  
 Date inventoried: Not Reported      Mean greenwich time offset: EST  
 Local standard time flag: N  
 Type of ground water site: Single well, other than collector or Ranney type  
 Aquifer Type: Not Reported  
 Aquifer: LLOYD AQUIFER  
 Well depth: 805.      Hole depth: Not Reported  
 Source of depth data: Not Reported  
 Project number: Not Reported  
 Real time data flag: 0      Daily flow data begin date: 0000-00-00  
 Daily flow data end date: 0000-00-00      Daily flow data count: 0  
 Peak flow data begin date: 0000-00-00      Peak flow data end date: 0000-00-00  
 Peak flow data count: 0      Water quality data begin date: 1952-07-01  
 Water quality data end date: 1986-08-29      Water quality data count: 37  
 Ground water data begin date: 1953-04-27      Ground water data end date: 1997-04-23  
 Ground water data count: 34

Ground-water levels, Number of Measurements: 34

Date	Feet below Surface	Feet to Sealevel	Date	Feet below Surface	Feet to Sealevel
1997-04-23		20.22	1996-04-04		18.49
1995-04-12		19.80	1994-04-19		18.84
1993-04-14		20.49	1992-03-24		21.58
1991-04-10		21.83	1990-04-06		19.61
1988-12-19		16.38	1988-02-19		19.01
1987-01-12		18.02	1986-02-14		19.24
1985-01-03		20.24	1984-01-04		17.50
1984-01-04		17.51	1983-01-05		16.89
1983-01-05		16.53	1982-01-04		10.90
1981-01-21		17.45	1980-01-21		20.50
1979-01-16		19.72	1978-01-27		20.18
1977-01-27		12.74	1976-01-22		20.05
1975-01-15		14.98	1974-01-30		20.80
1972-01-06		16.20	1970-12-18		15.50
1969-12-01		16.70	1961-03-13		22.74
1961-02-14		22.91	1956-09-20		20.85
1955-04-26		23.46	1953-04-27		22.33

**L36**  
**SW**  
**1/2 - 1 Mile**  
**Lower**

**FED USGS      USGS2116163**

## GEOCHECK® - PHYSICAL SETTING SOURCE MAP FINDINGS

Agency cd:	USGS	Site no:	404516073343404
Site name:	N 2602. 1		
Latitude:	404518		
Longitude:	0733433	Dec lat:	40.75510042
Dec lon:	-73.57540471	Coor meth:	M
Coor accr:	S	Latlong datum:	NAD27
Dec latlong datum:	NAD83	District:	36
State:	36	County:	059
Country:	US	Land net:	Not Reported
Location map:	NG 941 2 70	Map scale:	Not Reported
Altitude:	116.0		
Altitude method:	Level or other surveying method		
Altitude accuracy:	0.1		
Altitude datum:	National Geodetic Vertical Datum of 1929		
Hydrologic:	Southern Long Island. New York. Area = 1660 sq.mi.		
Topographic:	Not Reported		
Site type:	Ground-water other than Spring	Date construction:	Not Reported
Date inventoried:	Not Reported	Mean greenwich time offset:	EST
Local standard time flag:	N		
Type of ground water site:	Single well, other than collector or Ranney type		
Aquifer Type:	Not Reported		
Aquifer:	Not Reported		
Well depth:	858.	Hole depth:	Not Reported
Source of depth data:	Not Reported		
Project number:	Not Reported		
Real time data flag:	Not Reported		
Daily flow data end date:	Not Reported	Daily flow data begin date:	Not Reported
Daily flow data begin date:	Not Reported	Daily flow data count:	Not Reported
Peak flow data end date:	Not Reported	Peak flow data end date:	Not Reported
Peak flow data count:	Not Reported	Water quality data begin date:	Not Reported
Water quality data end date:	Not Reported	Water quality data count:	Not Reported
Ground water data begin date:	Not Reported	Ground water data end date:	Not Reported
Ground water data count:	Not Reported		

Ground-water levels, Number of Measurements: 0

**K37**  
**SSE**  
**1/2 - 1 Mile**  
**Lower**

**FED USGS      USGS2116124**

Agency cd:	USGS	Site no:	404514073335401
Site name:	N 11852. 1		
Latitude:	404514		
Longitude:	0733354	Dec lat:	40.75398922
Dec lon:	-73.56457107	Coor meth:	M
Coor accr:	S	Latlong datum:	NAD27
Dec latlong datum:	NAD83	District:	36
State:	36	County:	059
Country:	US	Land net:	Not Reported
Location map:	NG 972 2 70	Map scale:	Not Reported
Altitude:	119.0		
Altitude method:	Level or other surveying method		
Altitude accuracy:	0.1		
Altitude datum:	National Geodetic Vertical Datum of 1929		
Hydrologic:	Southern Long Island. New York. Area = 1660 sq.mi.		
Topographic:	Not Reported		
Site type:	Ground-water other than Spring	Date construction:	Not Reported
Date inventoried:	Not Reported	Mean greenwich time offset:	EST

## GEOCHECK® - PHYSICAL SETTING SOURCE MAP FINDINGS

Local standard time flag: N  
 Type of ground water site: Single well, other than collector or Ranney type  
 Aquifer Type: Not Reported  
 Aquifer: MAGOTHY AQUIFER  
 Well depth: 100. Hole depth: 100.  
 Source of depth data: Not Reported  
 Project number: Not Reported  
 Real time data flag: 0  
 Daily flow data end date: 0000-00-00  
 Daily flow data begin date: 0000-00-00  
 Daily flow data count: 0  
 Peak flow data begin date: 0000-00-00  
 Peak flow data end date: 0000-00-00  
 Peak flow data count: 0  
 Water quality data begin date: 1991-01-24  
 Water quality data end date: 1991-01-24  
 Water quality data count: 1  
 Ground water data begin date: 1991-08-26  
 Ground water data end date: 1991-08-26  
 Ground water data count: 1

Ground-water levels, Number of Measurements: 1

Date	Feet below Surface	Feet to Sealevel
1991-08-26		73.45

**H38  
South  
1/2 - 1 Mile  
Lower**

**FED USGS USGS2116303**

Agency cd:	USGS	Site no:	404511073340701
Site name:	N 11858. 1		
Latitude:	404511		
Longitude:	0733407	Dec lat:	40.75315593
Dec lon:	-73.5681823	Coor meth:	M
Coor accr:	S	Latlong datum:	NAD27
Dec latlong datum:	NAD83	District:	36
State:	36	County:	059
Country:	US	Land net:	Not Reported
Location map:	NG 962 2 70	Map scale:	Not Reported
Altitude:	113.8		
Altitude method:	Level or other surveying method		
Altitude accuracy:	0.1		
Altitude datum:	National Geodetic Vertical Datum of 1929		
Hydrologic:	Southern Long Island. New York. Area = 1660 sq.mi.		
Topographic:	Not Reported		
Site type:	Ground-water other than Spring	Date construction:	Not Reported
Date inventoried:	Not Reported	Mean greenwich time offset:	EST
Local standard time flag:	N		
Type of ground water site:	Single well, other than collector or Ranney type		
Aquifer Type:	Not Reported		
Aquifer:	GLACIAL AQUIFER,UPPER		
Well depth:	60.	Hole depth:	60.
Source of depth data:	Not Reported		
Project number:	Not Reported		
Real time data flag:	0		
Daily flow data end date:	0000-00-00	Daily flow data begin date:	0000-00-00
Daily flow data count:	0		
Peak flow data begin date:	0000-00-00	Peak flow data end date:	0000-00-00
Peak flow data count:	0		
Water quality data begin date:	1991-05-21	Water quality data begin date:	1991-05-21
Water quality data end date:	1991-05-21	Water quality data count:	2
Ground water data begin date:	1991-08-26	Ground water data end date:	1991-08-26
Ground water data count:	1		



## GEOCHECK® - PHYSICAL SETTING SOURCE MAP FINDINGS

Ground-water levels, Number of Measurements: 1

Date	Feet below Surface	Feet to Sealevel
1991-08-26		72.45

**M39**  
**East**  
**1/2 - 1 Mile**  
**Higher**

**FED USGS      USGS2115795**

Agency cd:	USGS	Site no:	404537073333500
Site name:	-WESTBURY WD WATER TREATMENT PLANT-WELL 1501T		
Latitude:	404537		
Longitude:	0733335	Dec lat:	40.76037798
Dec lon:	-73.55929305	Coor meth:	M
Coor accr:	S	Latlong datum:	NAD27
Dec latlong datum:	NAD83	District:	36
State:	36	County:	059
Country:	US	Land net:	Not Reported
Location map:	HICKSVILLE R-26-3	Map scale:	24000
Altitude:	Not Reported		
Altitude method:	Not Reported		
Altitude accuracy:	Not Reported		
Altitude datum:	Not Reported		
Hydrologic:	Lower Hudson. Connecticut, New Jersey, New York. Area = 720 sq.mi.		
Topographic:	Not Reported		
Site type:	Ground-water other than Spring	Date construction:	Not Reported
Date inventoried:	Not Reported	Mean greenwich time offset:	EST
Local standard time flag:	N		
Type of ground water site:	Single well, other than collector or Ranney type		
Aquifer Type:	Not Reported		
Aquifer:	Not Reported		
Well depth:	Not Reported	Hole depth:	Not Reported
Source of depth data:	Not Reported		
Project number:	Not Reported		
Real time data flag:	0	Daily flow data begin date:	0000-00-00
Daily flow data end date:	0000-00-00	Daily flow data count:	0
Peak flow data begin date:	0000-00-00	Peak flow data end date:	0000-00-00
Peak flow data count:	0	Water quality data begin date:	1974-01-29
Water quality data end date:	1974-01-29	Water quality data count:	1
Ground water data begin date:	0000-00-00	Ground water data end date:	0000-00-00
Ground water data count:	0		

Ground-water levels, Number of Measurements: 0

**M40**  
**East**  
**1/2 - 1 Mile**  
**Higher**

**FED USGS      USGS2115796**

## GEOCHECK® - PHYSICAL SETTING SOURCE MAP FINDINGS

Agency cd:	USGS	Site no:	404537073333502
Site name:	N 6819. 1		
Latitude:	404537		
Longitude:	0733335	Dec lat:	40.76037798
Dec lon:	-73.55929305	Coor meth:	M
Coor accr:	S	Latlong datum:	NAD27
Dec latlong datum:	NAD83	District:	36
State:	36	County:	059
Country:	US	Land net:	Not Reported
Location map:	NG 899 2	Map scale:	Not Reported
Altitude:	130.0		
Altitude method:	Level or other surveying method		
Altitude accuracy:	0.1		
Altitude datum:	National Geodetic Vertical Datum of 1929		
Hydrologic:	Southern Long Island. New York. Area = 1660 sq.mi.		
Topographic:	Not Reported		
Site type:	Ground-water other than Spring	Date construction:	Not Reported
Date inventoried:	Not Reported	Mean greenwich time offset:	EST
Local standard time flag:	N		
Type of ground water site:	Single well, other than collector or Ranney type		
Aquifer Type:	Not Reported		
Aquifer:	MAGOTHY AQUIFER		
Well depth:	270.	Hole depth:	Not Reported
Source of depth data:	Not Reported		
Project number:	Not Reported		
Real time data flag:	0		
Daily flow data end date:	0000-00-00	Daily flow data begin date:	0000-00-00
Daily flow data count:	0		
Peak flow data begin date:	0000-00-00	Peak flow data end date:	0000-00-00
Peak flow data count:	0		
Water quality data begin date:	1960-06-01	Water quality data count:	31
Water quality data end date:	1985-02-27	Ground water data begin date:	0000-00-00
Ground water data begin date:	0000-00-00	Ground water data end date:	0000-00-00
Ground water data count:	0		

Ground-water levels, Number of Measurements: 0

**41  
East  
1/2 - 1 Mile  
Higher**

**FED USGS USGS2115838**

Agency cd:	USGS	Site no:	404541073333501
Site name:	N 5655. 1		
Latitude:	404541		
Longitude:	0733335	Dec lat:	40.76148908
Dec lon:	-73.55929303	Coor meth:	M
Coor accr:	S	Latlong datum:	NAD27
Dec latlong datum:	NAD83	District:	36
State:	36	County:	059
Country:	US	Land net:	Not Reported
Location map:	NG 899 2	Map scale:	Not Reported
Altitude:	130.0		
Altitude method:	Level or other surveying method		
Altitude accuracy:	0.1		
Altitude datum:	National Geodetic Vertical Datum of 1929		
Hydrologic:	Lower Hudson. Connecticut, New Jersey, New York. Area = 720 sq.mi.		
Topographic:	Not Reported		
Site type:	Ground-water other than Spring	Date construction:	Not Reported
Date inventoried:	Not Reported	Mean greenwich time offset:	EST

# GEOCHECK® - PHYSICAL SETTING SOURCE MAP FINDINGS

Local standard time flag: N  
 Type of ground water site: Single well, other than collector or Ranney type  
 Aquifer Type: Not Reported  
 Aquifer: MAGOTHY AQUIFER  
 Well depth: 260. Hole depth: Not Reported  
 Source of depth data: Not Reported  
 Project number: Not Reported  
 Real time data flag: 0  
 Daily flow data end date: 0000-00-00  
 Daily flow data begin date: 0000-00-00  
 Daily flow data count: 0  
 Peak flow data begin date: 0000-00-00  
 Peak flow data end date: 0000-00-00  
 Peak flow data count: 0  
 Water quality data begin date: 1956-07-01  
 Water quality data end date: 1991-03-27  
 Water quality data count: 44  
 Ground water data begin date: 1961-02-14  
 Ground water data end date: 1964-12-18  
 Ground water data count: 3

Ground-water levels, Number of Measurements: 3

Date	Feet below Surface	Feet to Sealevel	Date	Feet below Surface	Feet to Sealevel
1964-12-18		76.36	1964-12-15		50.80
1961-02-14		79.12			

**J42**  
**ESE**  
**1/2 - 1 Mile**  
**Lower**

**FED USGS USGS2116079**

Agency cd: USGS Site no: 404525073333801  
 Site name: N 11845. 1  
 Latitude: 404525  
 Longitude: 0733338  
 Dec lon: -73.56012645  
 Dec lat: 40.75704469  
 Coor accr: S  
 Coor meth: M  
 Dec latlong datum: NAD83  
 Latlong datum: NAD27  
 State: 36  
 District: 36  
 Country: US  
 County: 059  
 Location map: NG 981 2 70  
 Land net: Not Reported  
 Altitude: 124.0  
 Map scale: Not Reported  
 Altitude method: Level or other surveying method  
 Altitude accuracy: 0.1  
 Altitude datum: National Geodetic Vertical Datum of 1929  
 Hydrologic: Southern Long Island. New York. Area = 1660 sq.mi.  
 Topographic: Not Reported  
 Site type: Ground-water other than Spring Date construction: Not Reported  
 Date inventoried: Not Reported Mean greenwich time offset: EST  
 Local standard time flag: N  
 Type of ground water site: Single well, other than collector or Ranney type  
 Aquifer Type: Not Reported  
 Aquifer: GLACIAL AQUIFER,UPPER  
 Well depth: 65. Hole depth: 65.  
 Source of depth data: Not Reported  
 Project number: Not Reported  
 Real time data flag: 0  
 Daily flow data begin date: 0000-00-00  
 Daily flow data end date: 0000-00-00  
 Daily flow data count: 0  
 Peak flow data begin date: 0000-00-00  
 Peak flow data end date: 0000-00-00  
 Peak flow data count: 0  
 Water quality data begin date: 1991-05-20  
 Water quality data end date: 1991-05-20  
 Water quality data count: 2  
 Ground water data begin date: 1991-08-26  
 Ground water data end date: 1991-08-26  
 Ground water data count: 1

## GEOCHECK® - PHYSICAL SETTING SOURCE MAP FINDINGS

Ground-water levels, Number of Measurements: 1

Date	Feet below Surface	Feet to Sealevel
1991-08-26		75.67

**N43  
ESE  
1/2 - 1 Mile  
Higher**

**FED USGS      USGS2115946**

Agency cd:	USGS	Site no:	404531073333401
Site name:	N 11842. 1		
Latitude:	404531		
Longitude:	0733334	Dec lat:	40.75871133
Dec lon:	-73.55901528	Coor meth:	M
Coor accr:	S	Latlong datum:	NAD27
Dec latlong datum:	NAD83	District:	36
State:	36	County:	059
Country:	US	Land net:	Not Reported
Location map:	NG 990 2 70	Map scale:	Not Reported
Altitude:	127.0		
Altitude method:	Level or other surveying method		
Altitude accuracy:	0.1		
Altitude datum:	National Geodetic Vertical Datum of 1929		
Hydrologic:	Southern Long Island. New York. Area = 1660 sq.mi.		
Topographic:	Not Reported		
Site type:	Ground-water other than Spring	Date construction:	Not Reported
Date inventoried:	Not Reported	Mean greenwich time offset:	EST
Local standard time flag:	N		
Type of ground water site:	Single well, other than collector or Ranney type		
Aquifer Type:	Not Reported		
Aquifer:	GLACIAL AQUIFER,UPPER		
Well depth:	65.	Hole depth:	65.
Source of depth data:	Not Reported		
Project number:	Not Reported		
Real time data flag:	0		
Daily flow data end date:	0000-00-00	Daily flow data begin date:	0000-00-00
Peak flow data begin date:	0000-00-00	Daily flow data count:	0
Peak flow data count:	0	Peak flow data end date:	0000-00-00
Water quality data end date:	1991-05-23	Water quality data begin date:	1991-04-23
Ground water data begin date:	1991-08-26	Water quality data count:	3
Ground water data count:	1	Ground water data end date:	1991-08-26

Ground-water levels, Number of Measurements: 1

Date	Feet below Surface	Feet to Sealevel
1991-08-26		76.59

**O44  
SE  
1/2 - 1 Mile  
Lower**

**FED USGS      USGS2116015**

## GEOCHECK® - PHYSICAL SETTING SOURCE MAP FINDINGS

Agency cd:	USGS	Site no:	404520073334101
Site name:	N 10326. 1		
Latitude:	404520		
Longitude:	0733341	Dec lat:	40.75565583
Dec lon:	-73.56095983	Coor meth:	M
Coor accr:	S	Latlong datum:	NAD27
Dec latlong datum:	NAD83	District:	36
State:	36	County:	059
Country:	US	Land net:	Not Reported
Location map:	NG 981 2 70	Map scale:	Not Reported
Altitude:	122.0		
Altitude method:	Level or other surveying method		
Altitude accuracy:	0.1		
Altitude datum:	National Geodetic Vertical Datum of 1929		
Hydrologic:	Southern Long Island. New York. Area = 1660 sq.mi.		
Topographic:	Not Reported		
Site type:	Ground-water other than Spring	Date construction:	Not Reported
Date inventoried:	Not Reported	Mean greenwich time offset:	EST
Local standard time flag:	N		
Type of ground water site:	Single well, other than collector or Ranney type		
Aquifer Type:	Not Reported		
Aquifer:	GLACIAL AQUIFER,UPPER		
Well depth:	59.	Hole depth:	Not Reported
Source of depth data:	Not Reported		
Project number:	Not Reported		
Real time data flag:	0		
Daily flow data end date:	0000-00-00	Daily flow data begin date:	0000-00-00
Daily flow data count:	0		
Peak flow data begin date:	0000-00-00	Peak flow data end date:	0000-00-00
Peak flow data count:	0		
Water quality data begin date:	1991-04-02	Water quality data begin date:	1990-06-18
Water quality data end date:	1990-05-01	Water quality data count:	2
Ground water data begin date:	1990-05-01	Ground water data end date:	1991-08-26
Ground water data count:	4		

Ground-water levels, Number of Measurements: 4

Date	Feet below Surface	Feet to Sealevel	Date	Feet below Surface	Feet to Sealevel
1991-08-26		72.58	1990-11-05		73.43
1990-06-18		73.43	1990-05-01		72.04

**M45  
East  
1/2 - 1 Mile  
Higher**

**FED USGS      USGS2115816**

Agency cd:	USGS	Site no:	404539073333301
Site name:	N 10459. 1		
Latitude:	404539		
Longitude:	0733333	Dec lat:	40.76093352
Dec lon:	-73.55873747	Coor meth:	M
Coor accr:	S	Latlong datum:	NAD27
Dec latlong datum:	NAD83	District:	36
State:	36	County:	059
Country:	US	Land net:	Not Reported
Location map:	NG 899 2 70	Map scale:	Not Reported

## GEOCHECK® - PHYSICAL SETTING SOURCE MAP FINDINGS

Altitude: 130.0  
 Altitude method: Level or other surveying method  
 Altitude accuracy: 0.1  
 Altitude datum: National Geodetic Vertical Datum of 1929  
 Hydrologic: Southern Long Island. New York. Area = 1660 sq.mi.  
 Topographic: Not Reported  
 Site type: Ground-water other than Spring      Date construction: Not Reported  
 Date inventoried: Not Reported      Mean greenwich time offset: EST  
 Local standard time flag: N  
 Type of ground water site: Single well, other than collector or Ranney type  
 Aquifer Type: Not Reported  
 Aquifer: GLACIAL AQUIFER,UPPER  
 Well depth: 68.      Hole depth: Not Reported  
 Source of depth data: Not Reported  
 Project number: Not Reported  
 Real time data flag: 0      Daily flow data begin date: 0000-00-00  
 Daily flow data end date: 0000-00-00      Daily flow data count: 0  
 Peak flow data begin date: 0000-00-00      Peak flow data end date: 0000-00-00  
 Peak flow data count: 0      Water quality data begin date: 1990-07-25  
 Water quality data end date: 1991-03-27      Water quality data count: 3  
 Ground water data begin date: 1990-05-02      Ground water data end date: 1991-08-26  
 Ground water data count: 3

Ground-water levels, Number of Measurements: 3

Date	Feet below Surface	Feet to Sealevel	Date	Feet below Surface	Feet to Sealevel
1991-08-26		77.48	1990-07-25		77.89
1990-05-02		76.47			

**L46  
SW  
1/2 - 1 Mile  
Lower**

**FED USGS      USGS2116162**

Agency cd: USGS      Site no: 404516073343403  
 Site name: N 2529. 1  
 Latitude: 404516      Dec lat: 40.75454487  
 Longitude: 0733434      Coor meth: M  
 Dec lon: -73.57568251      Latlong datum: NAD27  
 Coor acc: S      District: 36  
 Dec latlong datum: NAD83      County: 059  
 State: 36      Land net: Not Reported  
 Country: US      Map scale: Not Reported  
 Location map: NG 942 2  
 Altitude: 115.0  
 Altitude method: Level or other surveying method  
 Altitude accuracy: 0.1  
 Altitude datum: National Geodetic Vertical Datum of 1929  
 Hydrologic: Southern Long Island. New York. Area = 1660 sq.mi.  
 Topographic: Not Reported  
 Site type: Ground-water other than Spring      Date construction: Not Reported  
 Date inventoried: Not Reported      Mean greenwich time offset: EST  
 Local standard time flag: N  
 Type of ground water site: Single well, other than collector or Ranney type  
 Aquifer Type: Not Reported  
 Aquifer: Not Reported  
 Well depth: 210.      Hole depth: Not Reported  
 Source of depth data: Not Reported  
 Project number: Not Reported  
 Real time data flag: Not Reported      Daily flow data begin date: Not Reported  
 Daily flow data end date: Not Reported      Daily flow data count: Not Reported  
 Peak flow data begin date: Not Reported      Peak flow data end date: Not Reported

# GEOCHECK® - PHYSICAL SETTING SOURCE MAP FINDINGS

Peak flow data count: Not Reported  
 Water quality data end date: Not Reported  
 Ground water data begin date: Not Reported  
 Ground water data count: Not Reported

Water quality data begin date: Not Reported  
 Water quality data count: Not Reported  
 Ground water data end date: Not Reported

Ground-water levels, Number of Measurements: 0

**N47  
 ESE  
 1/2 - 1 Mile  
 Higher**

**FED USGS      USGS2115932**

Agency cd:	USGS	Site no:	404530073333401
Site name:	N 10468. 1		
Latitude:	404530		
Longitude:	0733334	Dec lat:	40.75843355
Dec lon:	-73.55901529	Coor meth:	M
Coor accr:	S	Latlong datum:	NAD27
Dec latlong datum:	NAD83	District:	36
State:	36	County:	059
Country:	US	Land net:	Not Reported
Location map:	NG 990 2 70	Map scale:	Not Reported
Altitude:	125.0		
Altitude method:	Level or other surveying method		
Altitude accuracy:	0.1		
Altitude datum:	National Geodetic Vertical Datum of 1929		
Hydrologic:	Southern Long Island. New York. Area = 1660 sq.mi.		
Topographic:	Not Reported		
Site type:	Ground-water other than Spring	Date construction:	Not Reported
Date inventoried:	Not Reported	Mean greenwich time offset:	EST
Local standard time flag:	N		
Type of ground water site:	Single well, other than collector or Ranney type		
Aquifer Type:	Not Reported		
Aquifer:	MAGOTHY AQUIFER		
Well depth:	125.	Hole depth:	Not Reported
Source of depth data:	Not Reported		
Project number:	Not Reported		
Real time data flag:	0		
Daily flow data end date:	0000-00-00	Daily flow data begin date:	0000-00-00
Daily flow data count:	0		
Peak flow data begin date:	0000-00-00	Peak flow data end date:	0000-00-00
Peak flow data count:	0		
Water quality data end date:	1991-03-06	Water quality data begin date:	1990-07-19
Water quality data count:	2		
Ground water data begin date:	1990-05-01	Ground water data end date:	1991-08-26
Ground water data count:	4		

Ground-water levels, Number of Measurements: 4

Date	Feet below Surface	Feet to Sealevel	Date	Feet below Surface	Feet to Sealevel
1991-08-26		76.27	1990-11-05		76.96
1990-07-19		76.81	1990-05-01		75.54

**P48  
 SE  
 1/2 - 1 Mile  
 Lower**

**FED USGS      USGS2116140**

## GEOCHECK® - PHYSICAL SETTING SOURCE MAP FINDINGS

Agency cd:	USGS	Site no:	404515073334701
Site name:	N 10327. 1		
Latitude:	404515		
Longitude:	0733347	Dec lat:	40.75426697
Dec lon:	-73.56262656	Coor meth:	M
Coor accr:	S	Latlong datum:	NAD27
Dec latlong datum:	NAD83	District:	36
State:	36	County:	059
Country:	US	Land net:	Not Reported
Location map:	NG 982 2 70	Map scale:	Not Reported
Altitude:	120.0		
Altitude method:	Level or other surveying method		
Altitude accuracy:	0.1		
Altitude datum:	National Geodetic Vertical Datum of 1929		
Hydrologic:	Southern Long Island. New York. Area = 1660 sq.mi.		
Topographic:	Not Reported		
Site type:	Ground-water other than Spring	Date construction:	Not Reported
Date inventoried:	Not Reported	Mean greenwich time offset:	EST
Local standard time flag:	N		
Type of ground water site:	Single well, other than collector or Ranney type		
Aquifer Type:	Not Reported		
Aquifer:	GLACIAL AQUIFER,UPPER		
Well depth:	58.	Hole depth:	Not Reported
Source of depth data:	Not Reported		
Project number:	Not Reported		
Real time data flag:	0		
Daily flow data end date:	0000-00-00	Daily flow data begin date:	0000-00-00
Daily flow data count:	0		
Peak flow data begin date:	0000-00-00	Peak flow data end date:	0000-00-00
Peak flow data count:	0		
Water quality data begin date:	1991-03-27	Water quality data begin date:	1990-06-12
Water quality data end date:	1990-05-01	Water quality data count:	3
Ground water data begin date:	1990-05-01	Ground water data end date:	1991-08-26
Ground water data count:	4		

Ground-water levels, Number of Measurements: 4

Date	Feet below Surface	Feet to Sealevel	Date	Feet below Surface	Feet to Sealevel
1991-08-26		73.94	1990-11-05		74.93
1990-06-12		74.93	1990-05-01		73.59

**Q49**  
**ESE**  
**1/2 - 1 Mile**  
**Lower**

**FED USGS      USGS2116095**

Agency cd:	USGS	Site no:	404526073333501
Site name:	N 9938. 1		
Latitude:	404526		
Longitude:	0733335	Dec lat:	40.75732246
Dec lon:	-73.55929309	Coor meth:	M
Coor accr:	S	Latlong datum:	NAD27
Dec latlong datum:	NAD83	District:	36
State:	36	County:	059
Country:	US	Land net:	Not Reported
Location map:	NG 991 2 70	Map scale:	Not Reported



## GEOCHECK® - PHYSICAL SETTING SOURCE MAP FINDINGS

Altitude: 125.0  
 Altitude method: Level or other surveying method  
 Altitude accuracy: 0.1  
 Altitude datum: National Geodetic Vertical Datum of 1929  
 Hydrologic: Southern Long Island, New York, Area = 1660 sq.mi.  
 Topographic: Not Reported  
 Site type: Ground-water other than Spring Date construction: 19820420  
 Date inventoried: Not Reported Mean greenwich time offset: EST  
 Local standard time flag: N  
 Type of ground water site: Single well, other than collector or Ranney type  
 Aquifer Type: Not Reported  
 Aquifer: GLACIAL AQUIFER,UPPER  
 Well depth: 80. Hole depth: 80.  
 Source of depth data: Not Reported  
 Project number: Not Reported  
 Real time data flag: 0 Daily flow data begin date: 0000-00-00  
 Daily flow data end date: 0000-00-00 Daily flow data count: 0  
 Peak flow data begin date: 0000-00-00 Peak flow data end date: 0000-00-00  
 Peak flow data count: 0 Water quality data begin date: 1984-05-03  
 Water quality data end date: 1991-04-10 Water quality data count: 6  
 Ground water data begin date: 1983-04-04 Ground water data end date: 1993-03-31  
 Ground water data count: 32

Ground-water levels, Number of Measurements: 32

Date	Feet below Surface	Feet to Sealevel	Date	Feet below Surface	Feet to Sealevel
1993-03-31		73.01	1992-06-29		72.36
1991-10-23		75.76	1991-08-26		76.05
1991-03-22		76.81	1990-10-31		76.63
1990-08-15		76.19	1990-06-19		76.70
1990-06-13		76.47	1990-03-27		74.82
1990-02-12		75.26	1990-01-16		75.21
1989-12-05		75.65	1989-10-24		75.17
1989-09-20		74.87	1989-08-15		74.67
1989-07-18		73.93	1989-06-17		72.51
1989-05-18		70.03	1989-04-12		68.94
1989-03-23		68.60	1989-02-13		69.31
1989-01-13		69.38	1988-12-21		69.30
1988-11-21		68.91	1988-10-11		68.21
1988-10-03		68.36	1988-09-15		68.53
1987-09-16		70.87	1984-04-25		79.70
1983-08-31		75.23	1983-04-04		73.37

**P50**  
**SE**  
**1/2 - 1 Mile**  
**Lower**

**FED USGS USGS2116123**

Agency cd:	USGS	Site no:	404514073334701
Site name:	N 11853. 1		
Latitude:	404514		
Longitude:	0733347	Dec lat:	40.7539892
Dec lon:	-73.56262656	Coor meth:	M
Coor accr:	S	Latlong datum:	NAD27
Dec latlong datum:	NAD83	District:	36
State:	36	County:	059
Country:	US	Land net:	Not Reported
Location map:	NG 982 2 70	Map scale:	Not Reported

## GEOCHECK® - PHYSICAL SETTING SOURCE MAP FINDINGS

Altitude: 119.2  
 Altitude method: Level or other surveying method  
 Altitude accuracy: 0.1  
 Altitude datum: National Geodetic Vertical Datum of 1929  
 Hydrologic: Southern Long Island. New York. Area = 1660 sq.mi.  
 Topographic: Not Reported  
 Site type: Ground-water other than Spring      Date construction: Not Reported  
 Date inventoried: Not Reported      Mean greenwich time offset: EST  
 Local standard time flag: N  
 Type of ground water site: Single well, other than collector or Ranney type  
 Aquifer Type: Not Reported  
 Aquifer: GLACIAL AQUIFER,UPPER  
 Well depth: 60.      Hole depth: 60.  
 Source of depth data: Not Reported  
 Project number: Not Reported  
 Real time data flag: 0      Daily flow data begin date: 0000-00-00  
 Daily flow data end date: 0000-00-00      Daily flow data count: 0  
 Peak flow data begin date: 0000-00-00      Peak flow data end date: 0000-00-00  
 Peak flow data count: 0      Water quality data begin date: 1991-02-20  
 Water quality data end date: 1991-02-21      Water quality data count: 2  
 Ground water data begin date: 1991-08-26      Ground water data end date: 1991-08-26  
 Ground water data count: 1

Ground-water levels, Number of Measurements: 1

Date	Feet below Surface	Feet to Sealevel
----- 1991-08-26		73.86

**51**  
**SSE**  
**1/2 - 1 Mile**  
**Lower**

**FED USGS      USGS2116283**

Agency cd: USGS      Site no: 404509073340101  
 Site name: N 11859. 1  
 Latitude: 404509      Dec lat: 40.75260036  
 Longitude: 0733401      Coor meth: M  
 Dec lon: -73.56651559      Latlong datum: NAD27  
 Coor acc: S      District: 36  
 Dec latlong datum: NAD83      County: 059  
 State: 36      Land net: Not Reported  
 Country: US      Map scale: Not Reported  
 Location map: NG 963 2 70  
 Altitude: 116.0  
 Altitude method: Level or other surveying method  
 Altitude accuracy: 0.1  
 Altitude datum: National Geodetic Vertical Datum of 1929  
 Hydrologic: Southern Long Island. New York. Area = 1660 sq.mi.  
 Topographic: Not Reported  
 Site type: Ground-water other than Spring      Date construction: Not Reported  
 Date inventoried: Not Reported      Mean greenwich time offset: EST  
 Local standard time flag: N  
 Type of ground water site: Single well, other than collector or Ranney type  
 Aquifer Type: Not Reported  
 Aquifer: GLACIAL AQUIFER,UPPER  
 Well depth: 60.      Hole depth: 60.  
 Source of depth data: Not Reported  
 Project number: Not Reported  
 Real time data flag: 0      Daily flow data begin date: 0000-00-00  
 Daily flow data end date: 0000-00-00      Daily flow data count: 0  
 Peak flow data begin date: 0000-00-00      Peak flow data end date: 0000-00-00

# GEOCHECK® - PHYSICAL SETTING SOURCE MAP FINDINGS

Peak flow data count: 0  
 Water quality data end date: 1991-01-10  
 Ground water data begin date: 1991-08-26  
 Ground water data count: 1

Water quality data begin date: 1991-01-10  
 Water quality data count: 1  
 Ground water data end date: 1991-08-26

Ground-water levels, Number of Measurements: 1

Date	Feet below Surface	Feet to Sealevel
1991-08-26		72.90

**N52  
 ESE  
 1/2 - 1 Mile  
 Higher**

**FED USGS USGS2115945**

Agency cd:	USGS	Site no:	404531073333101
Site name:	N 10322. 1		
Latitude:	404531		
Longitude:	0733331	Dec lat:	40.75871132
Dec lon:	-73.55818192	Coor meth:	M
Coor accr:	S	Latlong datum:	NAD27
Dec latlong datum:	NAD83	District:	36
State:	36	County:	059
Country:	US	Land net:	Not Reported
Location map:	NG 990 2 70	Map scale:	Not Reported
Altitude:	127.0		
Altitude method:	Level or other surveying method		
Altitude accuracy:	0.1		
Altitude datum:	National Geodetic Vertical Datum of 1929		
Hydrologic:	Southern Long Island. New York. Area = 1660 sq.mi.		
Topographic:	Not Reported		
Site type:	Ground-water other than Spring	Date construction:	Not Reported
Date inventoried:	Not Reported	Mean greenwich time offset:	EST
Local standard time flag:	N		
Type of ground water site:	Single well, other than collector or Ranney type		
Aquifer Type:	Not Reported		
Aquifer:	GLACIAL AQUIFER,UPPER		
Well depth:	67.	Hole depth:	Not Reported
Source of depth data:	Not Reported		
Project number:	Not Reported		
Real time data flag:	0		
Daily flow data end date:	0000-00-00	Daily flow data begin date:	0000-00-00
Daily flow data count:	0		
Peak flow data begin date:	0000-00-00	Peak flow data end date:	0000-00-00
Peak flow data count:	0		
Water quality data begin date:	1991-03-25	Water quality data begin date:	1990-06-14
Water quality data end date:	1991-03-25	Water quality data count:	3
Ground water data begin date:	1990-05-01	Ground water data end date:	1991-08-26
Ground water data count:	3		

Ground-water levels, Number of Measurements: 3

Date	Feet below Surface	Feet to Sealevel	Date	Feet below Surface	Feet to Sealevel
1991-08-26		76.75	1990-11-05		77.59
1990-05-01		75.85			

# GEOCHECK® - PHYSICAL SETTING SOURCE MAP FINDINGS

Map ID  
 Direction  
 Distance  
 Elevation

Database      EDR ID Number

**Q53**  
**ESE**  
**1/2 - 1 Mile**  
**Lower**

**FED USGS      USGS2116094**

Agency cd:	USGS	Site no:	404526073333201
Site name:	N 11846. 1		
Latitude:	404526		
Longitude:	0733332	Dec lat:	40.75732245
Dec lon:	-73.55845973	Coor meth:	M
Coor accr:	S	Latlong datum:	NAD27
Dec latlong datum:	NAD83	District:	36
State:	36	County:	059
Country:	US	Land net:	Not Reported
Location map:	NG 991 2 70	Map scale:	Not Reported
Altitude:	123.7		
Altitude method:	Level or other surveying method		
Altitude accuracy:	0.1		
Altitude datum:	National Geodetic Vertical Datum of 1929		
Hydrologic:	Southern Long Island. New York. Area = 1660 sq.mi.		
Topographic:	Not Reported		
Site type:	Ground-water other than Spring	Date construction:	Not Reported
Date inventoried:	Not Reported	Mean greenwich time offset:	EST
Local standard time flag:	N		
Type of ground water site:	Single well, other than collector or Ranney type		
Aquifer Type:	Not Reported		
Aquifer:	GLACIAL AQUIFER,UPPER		
Well depth:	65.	Hole depth:	65.
Source of depth data:	Not Reported		
Project number:	Not Reported		
Real time data flag:	0	Daily flow data begin date:	0000-00-00
Daily flow data end date:	0000-00-00	Daily flow data count:	0
Peak flow data begin date:	0000-00-00	Peak flow data end date:	0000-00-00
Peak flow data count:	0	Water quality data begin date:	1991-02-28
Water quality data end date:	1991-02-28	Water quality data count:	1
Ground water data begin date:	1991-08-26	Ground water data end date:	1991-08-26
Ground water data count:	1		

Ground-water levels, Number of Measurements: 1

	Feet below Surface	Feet to Sealevel
Date		
1991-08-26		76.18

**O54**  
**SE**  
**1/2 - 1 Mile**  
**Lower**

**FED USGS      USGS2116184**

## GEOCHECK® - PHYSICAL SETTING SOURCE MAP FINDINGS

Agency cd:	USGS	Site no:	404517073333901
Site name:	N 7732. 1		
Latitude:	404517		
Longitude:	0733339	Dec lat:	40.7548225
Dec lon:	-73.56040426	Coor meth:	M
Coor accr:	S	Latlong datum:	NAD27
Dec latlong datum:	NAD83	District:	36
State:	36	County:	059
Country:	US	Land net:	Not Reported
Location map:	NG 982 2	Map scale:	Not Reported
Altitude:	121.0		
Altitude method:	Level or other surveying method		
Altitude accuracy:	0.1		
Altitude datum:	National Geodetic Vertical Datum of 1929		
Hydrologic:	Southern Long Island. New York. Area = 1660 sq.mi.		
Topographic:	Not Reported		
Site type:	Ground-water other than Spring	Date construction:	Not Reported
Date inventoried:	Not Reported	Mean greenwich time offset:	EST
Local standard time flag:	N		
Type of ground water site:	Single well, other than collector or Ranney type		
Aquifer Type:	Not Reported		
Aquifer:	MAGOTHY AQUIFER		
Well depth:	108.	Hole depth:	Not Reported
Source of depth data:	Not Reported		
Project number:	Not Reported		
Real time data flag:	0		
Daily flow data end date:	0000-00-00	Daily flow data begin date:	0000-00-00
Daily flow data count:	0		
Peak flow data begin date:	0000-00-00	Peak flow data end date:	0000-00-00
Peak flow data count:	0		
Water quality data begin date:	1985-05-10	Water quality data begin date:	1976-01-15
Water quality data end date:	0000-00-00	Water quality data count:	5
Ground water data begin date:	0000-00-00	Ground water data end date:	0000-00-00
Ground water data count:	0		

Ground-water levels, Number of Measurements: 0

**R55  
SE  
1/2 - 1 Mile  
Lower**

**FED USGS      USGS2116158**

Agency cd:	USGS	Site no:	4045160733334001
Site name:	N 11854. 1		
Latitude:	404516		
Longitude:	0733340	Dec lat:	40.75454473
Dec lon:	-73.56068205	Coor meth:	M
Coor accr:	S	Latlong datum:	NAD27
Dec latlong datum:	NAD83	District:	36
State:	36	County:	059
Country:	US	Land net:	Not Reported
Location map:	NG 982 2 70	Map scale:	Not Reported
Altitude:	119.5		
Altitude method:	Level or other surveying method		
Altitude accuracy:	0.1		
Altitude datum:	National Geodetic Vertical Datum of 1929		
Hydrologic:	Southern Long Island. New York. Area = 1660 sq.mi.		
Topographic:	Not Reported		
Site type:	Ground-water other than Spring	Date construction:	Not Reported
Date inventoried:	Not Reported	Mean greenwich time offset:	EST

## GEOCHECK® - PHYSICAL SETTING SOURCE MAP FINDINGS

Local standard time flag: N  
 Type of ground water site: Single well, other than collector or Ranney type  
 Aquifer Type: Not Reported  
 Aquifer: GLACIAL AQUIFER,UPPER  
 Well depth: 60. Hole depth: 60.  
 Source of depth data: Not Reported  
 Project number: Not Reported  
 Real time data flag: 0  
 Daily flow data end date: 0000-00-00  
 Daily flow data begin date: 0000-00-00  
 Daily flow data count: 0  
 Peak flow data begin date: 0000-00-00  
 Peak flow data end date: 0000-00-00  
 Peak flow data count: 0  
 Water quality data begin date: 1991-02-21  
 Water quality data end date: 1991-02-21  
 Water quality data count: 1  
 Ground water data begin date: 1991-08-26  
 Ground water data end date: 1991-08-26  
 Ground water data count: 1

Ground-water levels, Number of Measurements: 1

Date	Feet below Surface	Feet to Sealevel
1991-08-26		74.67

**R56**  
**SE**  
**1/2 - 1 Mile**  
**Lower**

**FED USGS USGS2116183**

Agency cd: USGS Site no: 404517073333801  
 Site name: N 10328. 1  
 Latitude: 404517  
 Longitude: 0733338 Dec lat: 40.7548225  
 Dec lon: -73.56012648 Coord meth: M  
 Coord acc: S Latlong datum: NAD27  
 Dec latlong datum: NAD83 District: 36  
 State: 36 County: 059  
 Country: US Land net: Not Reported  
 Location map: NG 982 2 70 Map scale: Not Reported  
 Altitude: 119.0  
 Altitude method: Level or other surveying method  
 Altitude accuracy: 0.1  
 Altitude datum: National Geodetic Vertical Datum of 1929  
 Hydrologic: Southern Long Island. New York. Area = 1660 sq.mi.  
 Topographic: Not Reported  
 Site type: Ground-water other than Spring Date construction: Not Reported  
 Date inventoried: Not Reported Mean greenwich time offset: EST  
 Local standard time flag: N  
 Type of ground water site: Single well, other than collector or Ranney type  
 Aquifer Type: Not Reported  
 Aquifer: GLACIAL AQUIFER,UPPER  
 Well depth: 58. Hole depth: Not Reported  
 Source of depth data: Not Reported  
 Project number: Not Reported  
 Real time data flag: 0  
 Daily flow data begin date: 0000-00-00  
 Daily flow data end date: 0000-00-00  
 Daily flow data count: 0  
 Peak flow data begin date: 0000-00-00  
 Peak flow data end date: 0000-00-00  
 Peak flow data count: 0  
 Water quality data begin date: 1990-07-16  
 Water quality data end date: 1991-03-13  
 Water quality data count: 2  
 Ground water data begin date: 1990-05-01  
 Ground water data end date: 1991-08-26  
 Ground water data count: 4

## GEOCHECK® - PHYSICAL SETTING SOURCE MAP FINDINGS

Ground-water levels, Number of Measurements: 4

Date	Feet below Surface	Feet to Sealevel	Date	Feet below Surface	Feet to Sealevel
1991-08-26		74.86	1990-11-05		75.63
1990-07-16		75.33	1990-05-01		74.20

**S57**  
**South**  
**1/2 - 1 Mile**  
**Lower**

**FED USGS      USGS2116255**

Agency cd:	USGS	Site no:	404505073341401
Site name:	N 10477. 1		
Latitude:	404505		
Longitude:	0733414	Dec lat:	40.7514893
Dec lon:	-73.57012682	Coor meth:	M
Coor accr:	S	Latlong datum:	NAD27
Dec latlong datum:	NAD83	District:	36
State:	36	County:	059
Country:	US	Land net:	Not Reported
Location map:	NG 953 2 70	Map scale:	Not Reported
Altitude:	112.0		
Altitude method:	Level or other surveying method		
Altitude accuracy:	0.1		
Altitude datum:	National Geodetic Vertical Datum of 1929		
Hydrologic:	Southern Long Island. New York. Area = 1660 sq.mi.		
Topographic:	Not Reported		
Site type:	Ground-water other than Spring	Date construction:	Not Reported
Date inventoried:	Not Reported	Mean greenwich time offset:	EST
Local standard time flag:	N		
Type of ground water site:	Single well, other than collector or Ranney type		
Aquifer Type:	Not Reported		
Aquifer:	GLACIAL AQUIFER,UPPER		
Well depth:	57.	Hole depth:	Not Reported
Source of depth data:	Not Reported		
Project number:	Not Reported		
Real time data flag:	0		
Daily flow data end date:	0000-00-00	Daily flow data begin date:	0000-00-00
Peak flow data end date:	0000-00-00	Daily flow data count:	0
Peak flow data begin date:	0000-00-00	Peak flow data end date:	0000-00-00
Peak flow data count:	0	Water quality data begin date:	1990-05-31
Water quality data end date:	1991-02-05	Water quality data count:	2
Ground water data begin date:	1990-05-02	Ground water data end date:	1990-05-31
Ground water data count:	2		

Ground-water levels, Number of Measurements: 2

Date	Feet below Surface	Feet to Sealevel	Date	Feet below Surface	Feet to Sealevel
1990-05-31		72.39	1990-05-02		71.36

**S58**  
**South**  
**1/2 - 1 Mile**  
**Lower**

**FED USGS      USGS2116256**

## GEOCHECK® - PHYSICAL SETTING SOURCE MAP FINDINGS

Agency cd:	USGS	Site no:	404505073341402
Site name:	N 10478. 1		
Latitude:	404505		
Longitude:	0733414	Dec lat:	40.7514893
Dec lon:	-73.57012682	Coor meth:	M
Coor accr:	S	Latlong datum:	NAD27
Dec latlong datum:	NAD83	District:	36
State:	36	County:	059
Country:	US	Land net:	Not Reported
Location map:	NG 953 2 70	Map scale:	Not Reported
Altitude:	112.0		
Altitude method:	Level or other surveying method		
Altitude accuracy:	0.1		
Altitude datum:	National Geodetic Vertical Datum of 1929		
Hydrologic:	Southern Long Island. New York. Area = 1660 sq.mi.		
Topographic:	Not Reported		
Site type:	Ground-water other than Spring	Date construction:	Not Reported
Date inventoried:	Not Reported	Mean greenwich time offset:	EST
Local standard time flag:	N		
Type of ground water site:	Single well, other than collector or Ranney type		
Aquifer Type:	Not Reported		
Aquifer:	MAGOTHY AQUIFER		
Well depth:	121.	Hole depth:	Not Reported
Source of depth data:	Not Reported		
Project number:	Not Reported		
Real time data flag:	0		
Daily flow data end date:	0000-00-00	Daily flow data begin date:	0000-00-00
Daily flow data count:	0		
Peak flow data begin date:	0000-00-00	Peak flow data end date:	0000-00-00
Peak flow data count:	0		
Water quality data begin date:	1990-05-31	Water quality data count:	2
Water quality data end date:	1991-02-05	Ground water data begin date:	1990-05-31
Ground water data begin date:	1990-05-02	Ground water data end date:	1990-05-31
Ground water data count:	2		

Ground-water levels, Number of Measurements: 2

Date	Feet below Surface	Feet to Sealevel	Date	Feet below Surface	Feet to Sealevel
-----			-----		
1990-05-31		72.28	1990-05-02		71.25

**T59**  
**ESE**  
**1/2 - 1 Mile**  
**Lower**

**FED USGS USGS2116014**

Agency cd:	USGS	Site no:	404520073333301
Site name:	N 10470. 1		
Latitude:	404520		
Longitude:	0733333	Dec lat:	40.7556558
Dec lon:	-73.55873754	Coor meth:	M
Coor accr:	S	Latlong datum:	NAD27
Dec latlong datum:	NAD83	District:	36
State:	36	County:	059
Country:	US	Land net:	Not Reported
Location map:	NG 991 2 70	Map scale:	Not Reported
Altitude:	120.0		
Altitude method:	Level or other surveying method		
Altitude accuracy:	0.1		
Altitude datum:	National Geodetic Vertical Datum of 1929		
Hydrologic:	Southern Long Island. New York. Area = 1660 sq.mi.		
Topographic:	Not Reported		
Site type:	Ground-water other than Spring	Date construction:	Not Reported
Date inventoried:	Not Reported	Mean greenwich time offset:	EST



## GEOCHECK® - PHYSICAL SETTING SOURCE MAP FINDINGS

Local standard time flag: N  
 Type of ground water site: Single well, other than collector or Ranney type  
 Aquifer Type: Not Reported  
 Aquifer: GLACIAL AQUIFER,UPPER  
 Well depth: 65. Hole depth: Not Reported  
 Source of depth data: Not Reported  
 Project number: Not Reported  
 Real time data flag: 0  
 Daily flow data end date: 0000-00-00  
 Daily flow data begin date: 0000-00-00  
 Daily flow data count: 0  
 Peak flow data begin date: 0000-00-00  
 Peak flow data end date: 0000-00-00  
 Peak flow data count: 0  
 Water quality data begin date: 1990-06-20  
 Water quality data end date: 1991-04-04  
 Water quality data count: 4  
 Ground water data begin date: 1990-05-01  
 Ground water data end date: 1991-08-26  
 Ground water data count: 5

Ground-water levels, Number of Measurements: 5

Date	Feet below Surface	Feet to Sealevel	Date	Feet below Surface	Feet to Sealevel
1991-08-26		75.28	1990-11-05		76.01
1990-07-17		75.65	1990-06-20		75.89
1990-05-01		74.54			

**60**  
**ESE**  
**1/2 - 1 Mile**  
**Lower**

**FED USGS USGS2115903**

Agency cd: USGS Site no: 404528073332801  
 Site name: N 10469. 1  
 Latitude: 404528  
 Longitude: 0733328 Dec lat: 40.75787799  
 Dec lon: -73.55734858 Coor meth: M  
 Coor acc: S Latlong datum: NAD27  
 Dec latlong datum: NAD83 District: 36  
 State: 36 County: 059  
 Country: US Land net: Not Reported  
 Location map: NG 990 2 70 Map scale: Not Reported  
 Altitude: 123.0  
 Altitude method: Level or other surveying method  
 Altitude accuracy: 0.1  
 Altitude datum: National Geodetic Vertical Datum of 1929  
 Hydrologic: Southern Long Island. New York. Area = 1660 sq.mi.  
 Topographic: Not Reported  
 Site type: Ground-water other than Spring Date construction: Not Reported  
 Date inventoried: Not Reported Mean greenwich time offset: EST  
 Local standard time flag: N  
 Type of ground water site: Single well, other than collector or Ranney type  
 Aquifer Type: Not Reported  
 Aquifer: GLACIAL AQUIFER,UPPER  
 Well depth: 64. Hole depth: Not Reported  
 Source of depth data: Not Reported  
 Project number: Not Reported  
 Real time data flag: 0  
 Daily flow data begin date: 0000-00-00  
 Daily flow data end date: 0000-00-00  
 Daily flow data count: 0  
 Peak flow data begin date: 0000-00-00  
 Peak flow data end date: 0000-00-00  
 Peak flow data count: 0  
 Water quality data begin date: 1990-06-14  
 Water quality data end date: 1991-03-01  
 Water quality data count: 2  
 Ground water data begin date: 1990-05-01  
 Ground water data end date: 1991-08-26  
 Ground water data count: 4

# GEOCHECK® - PHYSICAL SETTING SOURCE MAP FINDINGS

Ground-water levels, Number of Measurements: 4

Date	Feet below Surface	Feet to Sealevel	Date	Feet below Surface	Feet to Sealevel
1991-08-26		76.44	1990-11-05		77.04
1990-06-14		76.86	1990-05-01		75.51

**T61  
ESE  
1/2 - 1 Mile  
Lower**

**FED USGS USGS2116032**

Agency cd:	USGS	Site no:	404522073333101
Site name:	N 11857. 1		
Latitude:	404522		
Longitude:	0733331	Dec lat:	40.75621135
Dec lon:	-73.55818196	Coor meth:	M
Coor accr:	S	Latlong datum:	NAD27
Dec latlong datum:	NAD83	District:	36
State:	36	County:	059
Country:	US	Land net:	Not Reported
Location map:	NG 991 2 70	Map scale:	Not Reported
Altitude:	119.6		
Altitude method:	Level or other surveying method		
Altitude accuracy:	0.1		
Altitude datum:	National Geodetic Vertical Datum of 1929		
Hydrologic:	Southern Long Island. New York. Area = 1660 sq.mi.		
Topographic:	Not Reported		
Site type:	Ground-water other than Spring	Date construction:	Not Reported
Date inventoried:	Not Reported	Mean greenwich time offset:	EST
Local standard time flag:	N		
Type of ground water site:	Single well, other than collector or Ranney type		
Aquifer Type:	Not Reported		
Aquifer:	MAGOTHY AQUIFER		
Well depth:	105.	Hole depth:	105.
Source of depth data:	Not Reported		
Project number:	Not Reported		
Real time data flag:	0		
Daily flow data end date:	0000-00-00	Daily flow data begin date:	0000-00-00
Daily flow data count:	0		
Peak flow data begin date:	0000-00-00	Peak flow data end date:	0000-00-00
Peak flow data count:	0		
Water quality data begin date:	1991-03-12	Water quality data end date:	1991-03-12
Water quality data count:	1		
Ground water data begin date:	1991-08-26	Ground water data end date:	1991-08-26
Ground water data count:	1		

Ground-water levels, Number of Measurements: 1

Date	Feet below Surface	Feet to Sealevel
1991-08-26		75.77

**T62  
SE  
1/2 - 1 Mile  
Lower**

**FED USGS USGS2116182**

## GEOCHECK® - PHYSICAL SETTING SOURCE MAP FINDINGS

Agency cd:	USGS	Site no:	404517073333501
Site name:	N 11855. 1		
Latitude:	404517		
Longitude:	0733335	Dec lat:	40.75482249
Dec lon:	-73.55929312	Coor meth:	M
Coor accr:	S	Latlong datum:	NAD27
Dec latlong datum:	NAD83	District:	36
State:	36	County:	059
Country:	US	Land net:	Not Reported
Location map:	NG 992 2 70	Map scale:	Not Reported
Altitude:	118.0		
Altitude method:	Level or other surveying method		
Altitude accuracy:	0.1		
Altitude datum:	National Geodetic Vertical Datum of 1929		
Hydrologic:	Southern Long Island. New York. Area = 1660 sq.mi.		
Topographic:	Not Reported		
Site type:	Ground-water other than Spring	Date construction:	Not Reported
Date inventoried:	Not Reported	Mean greenwich time offset:	EST
Local standard time flag:	N		
Type of ground water site:	Single well, other than collector or Ranney type		
Aquifer Type:	Not Reported		
Aquifer:	GLACIAL AQUIFER,UPPER		
Well depth:	60.	Hole depth:	60.
Source of depth data:	Not Reported		
Project number:	Not Reported		
Real time data flag:	0		
Daily flow data end date:	0000-00-00	Daily flow data begin date:	0000-00-00
Daily flow data count:	0		
Peak flow data begin date:	0000-00-00	Peak flow data end date:	0000-00-00
Peak flow data count:	0		
Water quality data begin date:	1991-05-23	Water quality data begin date:	1991-05-23
Water quality data end date:	1991-05-23	Water quality data count:	1
Ground water data begin date:	1991-08-26	Ground water data end date:	1991-08-26
Ground water data count:	1		

Ground-water levels, Number of Measurements: 1

Date	Feet below Surface	Feet to Sealevel
-----		
1991-08-26		75.21

**R63  
SE  
1/2 - 1 Mile  
Lower**

**FED USGS USGS2116122**

Agency cd:	USGS	Site no:	404514073333701
Site name:	N 10474. 1		
Latitude:	404514		
Longitude:	0733337	Dec lat:	40.75398917
Dec lon:	-73.5598487	Coor meth:	M
Coor accr:	S	Latlong datum:	NAD27
Dec latlong datum:	NAD83	District:	36
State:	36	County:	059
Country:	US	Land net:	Not Reported
Location map:	NG 992 2 70	Map scale:	Not Reported
Altitude:	117.0		
Altitude method:	Level or other surveying method		
Altitude accuracy:	0.1		
Altitude datum:	National Geodetic Vertical Datum of 1929		
Hydrologic:	Southern Long Island. New York. Area = 1660 sq.mi.		
Topographic:	Not Reported		
Site type:	Ground-water other than Spring	Date construction:	Not Reported
Date inventoried:	Not Reported	Mean greenwich time offset:	EST

## GEOCHECK® - PHYSICAL SETTING SOURCE MAP FINDINGS

Local standard time flag: N  
 Type of ground water site: Single well, other than collector or Ranney type  
 Aquifer Type: Not Reported  
 Aquifer: GLACIAL AQUIFER,UPPER  
 Well depth: 60. Hole depth: Not Reported  
 Source of depth data: Not Reported  
 Project number: Not Reported  
 Real time data flag: 0  
 Daily flow data end date: 0000-00-00  
 Daily flow data begin date: 0000-00-00  
 Daily flow data count: 0  
 Peak flow data begin date: 0000-00-00  
 Peak flow data end date: 0000-00-00  
 Peak flow data count: 0  
 Water quality data begin date: 1990-06-01  
 Water quality data end date: 1991-01-28  
 Water quality data count: 2  
 Ground water data begin date: 1990-05-02  
 Ground water data end date: 1991-09-09  
 Ground water data count: 4

Ground-water levels, Number of Measurements: 4

Date	Feet below Surface	Feet to Sealevel	Date	Feet below Surface	Feet to Sealevel
1991-09-09		74.91	1991-08-26		75.51
1990-06-01		76.31	1990-05-02		74.79

**64**  
**ESE**  
**1/2 - 1 Mile**  
**Lower**

**FED USGS USGS2116045**

Agency cd: USGS Site no: 404523073332901  
 Site name: N 10471. 1  
 Latitude: 404523  
 Longitude: 0733329 Dec lat: 40.75648912  
 Dec lon: -73.55762638 Coord meth: M  
 Coord acc: S Latlong datum: NAD27  
 Dec latlong datum: NAD83 District: 36  
 State: 36 County: 059  
 Country: US Land net: Not Reported  
 Location map: NG 991 2 70 Map scale: Not Reported  
 Altitude: 119.0  
 Altitude method: Level or other surveying method  
 Altitude accuracy: 0.1  
 Altitude datum: National Geodetic Vertical Datum of 1929  
 Hydrologic: Southern Long Island. New York. Area = 1660 sq.mi.  
 Topographic: Not Reported  
 Site type: Ground-water other than Spring Date construction: Not Reported  
 Date inventoried: Not Reported Mean greenwich time offset: EST  
 Local standard time flag: N  
 Type of ground water site: Single well, other than collector or Ranney type  
 Aquifer Type: Not Reported  
 Aquifer: GLACIAL AQUIFER,UPPER  
 Well depth: 60. Hole depth: Not Reported  
 Source of depth data: Not Reported  
 Project number: Not Reported  
 Real time data flag: 0  
 Daily flow data end date: 0000-00-00  
 Daily flow data begin date: 0000-00-00  
 Daily flow data count: 0  
 Peak flow data begin date: 0000-00-00  
 Peak flow data end date: 0000-00-00  
 Peak flow data count: 0  
 Water quality data begin date: 1990-06-01  
 Water quality data end date: 1991-04-02  
 Water quality data count: 2  
 Ground water data begin date: 1990-05-01  
 Ground water data end date: 1991-08-26  
 Ground water data count: 4

# GEOCHECK® - PHYSICAL SETTING SOURCE MAP FINDINGS

Ground-water levels, Number of Measurements: 4

Date	Feet below Surface	Feet to Sealevel	Date	Feet below Surface	Feet to Sealevel
1991-08-26		75.78	1990-11-05		76.46
1990-06-20		76.28	1990-05-01		74.93

**T65  
SE  
1/2 - 1 Mile  
Lower**

**FED USGS USGS2116199**

Agency cd:	USGS	Site no:	404518073333201
Site name:	N 11856. 1		
Latitude:	404518		
Longitude:	0733332	Dec lat:	40.75510025
Dec lon:	-73.55845976	Coor meth:	M
Coor accr:	S	Latlong datum:	NAD27
Dec latlong datum:	NAD83	District:	36
State:	36	County:	059
Country:	US	Land net:	Not Reported
Location map:	NG 991 2 70	Map scale:	Not Reported
Altitude:	119.5		
Altitude method:	Level or other surveying method		
Altitude accuracy:	0.1		
Altitude datum:	National Geodetic Vertical Datum of 1929		
Hydrologic:	Southern Long Island. New York. Area = 1660 sq.mi.		
Topographic:	Not Reported		
Site type:	Ground-water other than Spring	Date construction:	Not Reported
Date inventoried:	Not Reported	Mean greenwich time offset:	EST
Local standard time flag:	N		
Type of ground water site:	Single well, other than collector or Ranney type		
Aquifer Type:	Not Reported		
Aquifer:	GLACIAL AQUIFER,UPPER		
Well depth:	60.	Hole depth:	60.
Source of depth data:	Not Reported		
Project number:	Not Reported		
Real time data flag:	0		
Daily flow data end date:	0000-00-00	Daily flow data begin date:	0000-00-00
Peak flow data begin date:	0000-00-00	Daily flow data count:	0
Peak flow data count:	0	Peak flow data end date:	0000-00-00
Water quality data end date:	1991-05-24	Water quality data begin date:	1991-05-24
Ground water data begin date:	1991-08-26	Water quality data count:	2
Ground water data count:	1	Ground water data end date:	1991-08-26

Ground-water levels, Number of Measurements: 1

Date	Feet below Surface	Feet to Sealevel
1991-08-26		75.41

**66  
SE  
1/2 - 1 Mile  
Lower**

**FED USGS USGS2116302**

## GEOCHECK® - PHYSICAL SETTING SOURCE MAP FINDINGS

Agency cd:	USGS	Site no:	404511073334001
Site name:	N 11860. 1		
Latitude:	404511		
Longitude:	0733340	Dec lat:	40.75315585
Dec lon:	-73.56068207	Coor meth:	M
Coor accr:	S	Latlong datum:	NAD27
Dec latlong datum:	NAD83	District:	36
State:	36	County:	059
Country:	US	Land net:	Not Reported
Location map:	NG 982 1 8	Map scale:	Not Reported
Altitude:	116.0		
Altitude method:	Level or other surveying method		
Altitude accuracy:	0.1		
Altitude datum:	National Geodetic Vertical Datum of 1929		
Hydrologic:	Southern Long Island. New York. Area = 1660 sq.mi.		
Topographic:	Not Reported		
Site type:	Ground-water other than Spring	Date construction:	Not Reported
Date inventoried:	Not Reported	Mean greenwich time offset:	EST
Local standard time flag:	N		
Type of ground water site:	Single well, other than collector or Ranney type		
Aquifer Type:	Not Reported		
Aquifer:	GLACIAL AQUIFER,UPPER		
Well depth:	60.	Hole depth:	60.
Source of depth data:	Not Reported		
Project number:	Not Reported		
Real time data flag:	0		
Daily flow data end date:	0000-00-00	Daily flow data begin date:	0000-00-00
Daily flow data count:	0		
Peak flow data begin date:	0000-00-00	Peak flow data end date:	0000-00-00
Peak flow data count:	0		
Water quality data begin date:	1991-01-28	Water quality data count:	1
Water quality data end date:	1991-01-28	Ground water data begin date:	1991-09-09
Ground water data begin date:	1991-08-26	Ground water data end date:	1991-09-09
Ground water data count:	2		

Ground-water levels, Number of Measurements: 2

Date	Feet below Surface	Feet to Sealevel	Date	Feet below Surface	Feet to Sealevel
-----			-----		
1991-09-09		73.33	1991-08-26		74.10

**67**  
**SSE**  
**1/2 - 1 Mile**  
**Lower**

**FED USGS      USGS2116254**

Agency cd:	USGS	Site no:	404505073334901
Site name:	N 11861. 1		
Latitude:	404505		
Longitude:	0733349	Dec lat:	40.75148923
Dec lon:	-73.56318217	Coor meth:	M
Coor accr:	S	Latlong datum:	NAD27
Dec latlong datum:	NAD83	District:	36
State:	36	County:	059
Country:	US	Land net:	Not Reported
Location map:	NG 983 1 8	Map scale:	Not Reported
Altitude:	115.1		
Altitude method:	Level or other surveying method		
Altitude accuracy:	0.1		
Altitude datum:	National Geodetic Vertical Datum of 1929		
Hydrologic:	Southern Long Island. New York. Area = 1660 sq.mi.		
Topographic:	Not Reported		
Site type:	Ground-water other than Spring	Date construction:	Not Reported
Date inventoried:	Not Reported	Mean greenwich time offset:	EST

## GEOCHECK® - PHYSICAL SETTING SOURCE MAP FINDINGS

Local standard time flag: N  
 Type of ground water site: Single well, other than collector or Ranney type  
 Aquifer Type: Not Reported  
 Aquifer: GLACIAL AQUIFER,UPPER  
 Well depth: 60. Hole depth: 60.  
 Source of depth data: Not Reported  
 Project number: Not Reported  
 Real time data flag: 0  
 Daily flow data end date: 0000-00-00  
 Daily flow data begin date: 0000-00-00  
 Daily flow data count: 0  
 Peak flow data begin date: 0000-00-00  
 Peak flow data end date: 0000-00-00  
 Peak flow data count: 0  
 Water quality data begin date: 1991-01-07  
 Water quality data end date: 1991-01-07  
 Water quality data count: 1  
 Ground water data begin date: 1991-08-26  
 Ground water data end date: 1991-08-26  
 Ground water data count: 1

Ground-water levels, Number of Measurements: 1

Date	Feet below Surface	Feet to Sealevel
1991-08-26		72.98

**U68**  
**West**  
**1/2 - 1 Mile**  
**Lower**

**FED USGS USGS2115817**

Agency cd: USGS Site no: 404539073345801  
 Site name: N 1178. 1  
 Latitude: 404539  
 Longitude: 0733458 Dec lat: 40.76093375  
 Dec lon: -73.5823493 Coord meth: M  
 Coord acc: S Latlong datum: NAD27  
 Dec latlong datum: NAD83 District: 36  
 State: 36 County: 059  
 Country: US Land net: Not Reported  
 Location map: NG 819 2 89 Map scale: Not Reported  
 Altitude: 120.0  
 Altitude method: Level or other surveying method  
 Altitude accuracy: 0.1  
 Altitude datum: National Geodetic Vertical Datum of 1929  
 Hydrologic: Southern Long Island. New York. Area = 1660 sq.mi.  
 Topographic: Not Reported  
 Site type: Ground-water other than Spring Date construction: Not Reported  
 Date inventoried: Not Reported Mean greenwich time offset: EST  
 Local standard time flag: N  
 Type of ground water site: Single well, other than collector or Ranney type  
 Aquifer Type: Not Reported  
 Aquifer: GLACIAL AQUIFER,UPPER  
 Well depth: 48. Hole depth: 48.  
 Source of depth data: Not Reported  
 Project number: Not Reported  
 Real time data flag: 0  
 Daily flow data begin date: 0000-00-00  
 Daily flow data end date: 0000-00-00  
 Daily flow data count: 0  
 Peak flow data begin date: 0000-00-00  
 Peak flow data end date: 0000-00-00  
 Peak flow data count: 0  
 Water quality data begin date: 0000-00-00  
 Water quality data end date: 0000-00-00  
 Water quality data count: 0  
 Ground water data begin date: 1937-01-12  
 Ground water data end date: 1965-03-15  
 Ground water data count: 67

## GEOCHECK® - PHYSICAL SETTING SOURCE MAP FINDINGS

Ground-water levels, Number of Measurements: 67

Date	Feet below Surface	Feet to Sealevel	Date	Feet below Surface	Feet to Sealevel
1965-03-15		74.77	1964-12-03		75.29
1964-06-24		77.49	1964-04-01		77.27
1963-12-23		77.09	1963-09-17		77.82
1963-06-27		78.96	1963-03-08		79.62
1962-11-29		79.96	1962-07-25		81.17
1962-03-15		81.65	1961-12-20		81.44
1961-10-13		82.08	1961-07-13		82.39
1960-11-21		80.08	1960-05-24		80.11
1959-10-15		79.68	1959-05-08		81.50
1958-11-26		82.07	1958-04-22		81.12
1957-07-25		80.64	1957-04-26		81.64
1956-11-27		81.75	1956-04-12		82.99
1955-11-29		83.09	1955-07-22		80.90
1955-04-05		82.00	1955-03-24		82.09
1954-09-21		82.73	1954-04-22		82.06
1953-09-22		83.67	1953-03-27		82.17
1952-10-21		82.66	1952-06-17		82.85
1951-11-27		79.40	1951-05-16		81.02
1951-01-02		79.24	1950-09-01		80.68
1950-04-21		81.59	1949-11-03		83.04
1949-06-17		83.34	1949-01-08		81.84
1948-07-16		82.52	1948-04-05		81.15
1947-10-27		80.18	1947-08-05		81.15
1947-04-11		80.31	1946-09-24		83.27
1946-02-09		82.14	1945-07-10		81.84
1945-03-08		81.63	1944-05-01		81.23
1944-01-25		79.85	1943-08-31		79.52
1942-11-09		79.96	1942-08-27		79.44
1941-08-06		80.45	1941-03-22		80.99
1940-12-17		81.38	1940-10-18		81.75
1940-04-19		82.16	1940-03-14		82.16
1939-08-25		85.59	1938-09-29		81.24
1938-02-17		78.99	1937-07-30		80.16
1937-01-12		77.84			

**V69  
East  
1/2 - 1 Mile  
Higher**

**FED USGS USGS2115836**

Agency cd:	USGS	Site no:	404541073330901
Site name:	N 8472. 1		
Latitude:	404531		
Longitude:	0733322	Dec lat:	40.7587113
Dec lon:	-73.55568185	Coor meth:	M
Coor accr:	S	Latlong datum:	NAD27
Dec latlong datum:	NAD83	District:	36
State:	36	County:	059
Country:	US	Land net:	Not Reported
Location map:	NH 900 2	Map scale:	Not Reported
Altitude:	126.0		
Altitude method:	Level or other surveying method		
Altitude accuracy:	0.1		
Altitude datum:	National Geodetic Vertical Datum of 1929		
Hydrologic:	Southern Long Island. New York. Area = 1660 sq.mi.		
Topographic:	Not Reported		
Site type:	Ground-water other than Spring	Date construction:	Not Reported
Date inventoried:	Not Reported	Mean greenwich time offset:	EST



## GEOCHECK® - PHYSICAL SETTING SOURCE MAP FINDINGS

Local standard time flag:	N		
Type of ground water site:	Single well, other than collector or Ranney type		
Aquifer Type:	Not Reported		
Aquifer:	MAGOTHY AQUIFER		
Well depth:	195.	Hole depth:	Not Reported
Source of depth data:	Not Reported		
Project number:	Not Reported		
Real time data flag:	0	Daily flow data begin date:	0000-00-00
Daily flow data end date:	0000-00-00	Daily flow data count:	0
Peak flow data begin date:	0000-00-00	Peak flow data end date:	0000-00-00
Peak flow data count:	0	Water quality data begin date:	1973-11-05
Water quality data end date:	1988-03-09	Water quality data count:	9
Ground water data begin date:	0000-00-00	Ground water data end date:	0000-00-00
Ground water data count:	0		

Ground-water levels, Number of Measurements: 0

**W70**  
**SE**  
**1/2 - 1 Mile**  
**Lower**

**FED USGS      USGS2116301**

Agency cd:	USGS	Site no:	404511073333502
Site name:	N 10473. 1		
Latitude:	404511		
Longitude:	0733335	Dec lat:	40.75315584
Dec lon:	-73.55929314	Coor meth:	M
Coor accr:	S	Latlong datum:	NAD27
Dec latlong datum:	NAD83	District:	36
State:	36	County:	059
Country:	US	Land net:	Not Reported
Location map:	NG 992 2 70	Map scale:	Not Reported
Altitude:	112.0		
Altitude method:	Level or other surveying method		
Altitude accuracy:	0.1		
Altitude datum:	National Geodetic Vertical Datum of 1929		
Hydrologic:	Southern Long Island. New York. Area = 1660 sq.mi.		
Topographic:	Not Reported		
Site type:	Ground-water other than Spring	Date construction:	Not Reported
Date inventoried:	Not Reported	Mean greenwich time offset:	EST
Local standard time flag:	N		
Type of ground water site:	Single well, other than collector or Ranney type		
Aquifer Type:	Not Reported		
Aquifer:	MAGOTHY AQUIFER		
Well depth:	120.	Hole depth:	Not Reported
Source of depth data:	Not Reported		
Project number:	Not Reported		
Real time data flag:	0	Daily flow data begin date:	0000-00-00
Daily flow data end date:	0000-00-00	Daily flow data count:	0
Peak flow data begin date:	0000-00-00	Peak flow data end date:	0000-00-00
Peak flow data count:	0	Water quality data begin date:	1990-05-30
Water quality data end date:	1990-05-30	Water quality data count:	1
Ground water data begin date:	1990-05-02	Ground water data end date:	1990-05-30
Ground water data count:	2		

# GEOCHECK® - PHYSICAL SETTING SOURCE MAP FINDINGS

Ground-water levels, Number of Measurements: 2

Date	Feet below Surface	Feet to Sealevel	Date	Feet below Surface	Feet to Sealevel
1990-05-30		75.57	1990-05-02		73.47

**W71  
SE  
1/2 - 1 Mile  
Lower**

**FED USGS USGS2116300**

Agency cd:	USGS	Site no:	404511073333501
Site name:	N 10472. 1		
Latitude:	404511		
Longitude:	0733335	Dec lat:	40.75315584
Dec lon:	-73.55929314	Coor meth:	M
Coor accr:	S	Latlong datum:	NAD27
Dec latlong datum:	NAD83	District:	36
State:	36	County:	059
Country:	US	Land net:	Not Reported
Location map:	NG 992 2 70	Map scale:	Not Reported
Altitude:	113.0		
Altitude method:	Level or other surveying method		
Altitude accuracy:	0.1		
Altitude datum:	National Geodetic Vertical Datum of 1929		
Hydrologic:	Southern Long Island. New York. Area = 1660 sq.mi.		
Topographic:	Not Reported		
Site type:	Ground-water other than Spring	Date construction:	Not Reported
Date inventoried:	Not Reported	Mean greenwich time offset:	EST
Local standard time flag:	N		
Type of ground water site:	Single well, other than collector or Ranney type		
Aquifer Type:	Not Reported		
Aquifer:	GLACIAL AQUIFER,UPPER		
Well depth:	62.	Hole depth:	Not Reported
Source of depth data:	Not Reported		
Project number:	Not Reported		
Real time data flag:	0	Daily flow data begin date:	0000-00-00
Daily flow data end date:	0000-00-00	Daily flow data count:	0
Peak flow data begin date:	0000-00-00	Peak flow data end date:	0000-00-00
Peak flow data count:	0	Water quality data begin date:	1990-05-30
Water quality data end date:	1990-05-30	Water quality data count:	1
Ground water data begin date:	1990-05-02	Ground water data end date:	1990-05-30
Ground water data count:	2		

Ground-water levels, Number of Measurements: 2

Date	Feet below Surface	Feet to Sealevel	Date	Feet below Surface	Feet to Sealevel
1990-05-30		75.50	1990-05-02		73.49

**72  
ESE  
1/2 - 1 Mile  
Lower**

**FED USGS USGS2116198**

## GEOCHECK® - PHYSICAL SETTING SOURCE MAP FINDINGS

Agency cd:	USGS	Site no:	404518073332601
Site name:	N 10329. 1		
Latitude:	404518		
Longitude:	0733326	Dec lat:	40.75510024
Dec lon:	-73.55679304	Coor meth:	M
Coor accr:	S	Latlong datum:	NAD27
Dec latlong datum:	NAD83	District:	36
State:	36	County:	059
Country:	US	Land net:	Not Reported
Location map:	NH 901 2 70	Map scale:	Not Reported
Altitude:	124.0		
Altitude method:	Level or other surveying method		
Altitude accuracy:	0.1		
Altitude datum:	National Geodetic Vertical Datum of 1929		
Hydrologic:	Southern Long Island. New York. Area = 1660 sq.mi.		
Topographic:	Not Reported		
Site type:	Ground-water other than Spring	Date construction:	Not Reported
Date inventoried:	Not Reported	Mean greenwich time offset:	EST
Local standard time flag:	N		
Type of ground water site:	Single well, other than collector or Ranney type		
Aquifer Type:	Not Reported		
Aquifer:	GLACIAL AQUIFER,UPPER		
Well depth:	57.	Hole depth:	Not Reported
Source of depth data:	Not Reported		
Project number:	Not Reported		
Real time data flag:	0		
Daily flow data end date:	0000-00-00	Daily flow data begin date:	0000-00-00
Daily flow data count:	0		
Peak flow data begin date:	0000-00-00	Peak flow data end date:	0000-00-00
Peak flow data count:	0		
Water quality data begin date:	1991-02-21	Water quality data begin date:	1990-05-24
Water quality data end date:	1991-02-21	Water quality data count:	3
Ground water data begin date:	1990-05-02	Ground water data end date:	1991-09-09
Ground water data count:	5		

Ground-water levels, Number of Measurements: 5

Date	Feet below Surface	Feet to Sealevel	Date	Feet below Surface	Feet to Sealevel
1991-09-09		77.33	1991-08-26		78.09
1990-11-05		78.58	1990-05-24		78.42
1990-05-02		76.94			

**73  
SSE  
1/2 - 1 Mile  
Lower**

**FED USGS    USGS2116211**

Agency cd:	USGS	Site no:	404500073335701
Site name:	N 11862. 1		
Latitude:	404500		
Longitude:	0733357	Dec lat:	40.75010038
Dec lon:	-73.56540447	Coor meth:	M
Coor accr:	S	Latlong datum:	NAD27
Dec latlong datum:	NAD83	District:	36
State:	36	County:	059
Country:	US	Land net:	Not Reported
Location map:	NG 974 1 8	Map scale:	Not Reported

## GEOCHECK® - PHYSICAL SETTING SOURCE MAP FINDINGS

Altitude: 111.5  
 Altitude method: Level or other surveying method  
 Altitude accuracy: 0.1  
 Altitude datum: National Geodetic Vertical Datum of 1929  
 Hydrologic: Southern Long Island. New York. Area = 1660 sq.mi.  
 Topographic: Not Reported  
 Site type: Ground-water other than Spring Date construction: Not Reported  
 Date inventoried: Not Reported Mean greenwich time offset: EST  
 Local standard time flag: N  
 Type of ground water site: Single well, other than collector or Ranney type  
 Aquifer Type: Not Reported  
 Aquifer: GLACIAL AQUIFER,UPPER  
 Well depth: 60. Hole depth: 60.  
 Source of depth data: Not Reported  
 Project number: Not Reported  
 Real time data flag: 0 Daily flow data begin date: 0000-00-00  
 Daily flow data end date: 0000-00-00 Daily flow data count: 0  
 Peak flow data begin date: 0000-00-00 Peak flow data end date: 0000-00-00  
 Peak flow data count: 0 Water quality data begin date: 1991-01-07  
 Water quality data end date: 1991-01-07 Water quality data count: 2  
 Ground water data begin date: 1991-08-26 Ground water data end date: 1991-08-26  
 Ground water data count: 1

Ground-water levels, Number of Measurements: 1

Date	Feet below Surface	Feet to Sealevel
----- 1991-08-26		71.82

**U74  
West  
1/2 - 1 Mile  
Lower**

**FED USGS USGS2115818**

Agency cd: USGS Site no: 404539073350101  
 Site name: N 9354. 1  
 Latitude: 404539  
 Longitude: 0733501 Dec lat: 40.76093376  
 Dec lon: -73.58318266 Coor meth: M  
 Coor acc: S Latlong datum: NAD27  
 Dec latlong datum: NAD83 District: 36  
 State: 36 County: 059  
 Country: US Land net: Not Reported  
 Location map: NG 819 1 89 Map scale: Not Reported  
 Altitude: 118.0  
 Altitude method: Level or other surveying method  
 Altitude accuracy: 0.1  
 Altitude datum: National Geodetic Vertical Datum of 1929  
 Hydrologic: Southern Long Island. New York. Area = 1660 sq.mi.  
 Topographic: Not Reported  
 Site type: Ground-water other than Spring Date construction: 19780421  
 Date inventoried: Not Reported Mean greenwich time offset: EST  
 Local standard time flag: N  
 Type of ground water site: Single well, other than collector or Ranney type  
 Aquifer Type: Not Reported  
 Aquifer: GLACIAL AQUIFER,UPPER  
 Well depth: 89. Hole depth: Not Reported  
 Source of depth data: Not Reported  
 Project number: Not Reported  
 Real time data flag: 0 Daily flow data begin date: 0000-00-00  
 Daily flow data end date: 0000-00-00 Daily flow data count: 0  
 Peak flow data begin date: 0000-00-00 Peak flow data end date: 0000-00-00

# GEOCHECK® - PHYSICAL SETTING SOURCE MAP FINDINGS

Peak flow data count: 0  
 Water quality data end date: 1990-07-23  
 Ground water data begin date: 1978-05-30  
 Ground water data count: 35

Water quality data begin date: 1985-08-22  
 Water quality data count: 8  
 Ground water data end date: 1991-08-27

Ground-water levels, Number of Measurements: 35

Date	Feet below Surface	Feet to Sealevel	Date	Feet below Surface	Feet to Sealevel
1991-08-27		74.67	1990-11-05		75.14
1990-04-25		73.58	1987-10-05		70.83
1985-08-22		74.69	1983-04-06		74.04
1982-12-13		73.45	1982-09-10		75.49
1982-03-18		74.62	1981-12-29		73.48
1981-09-10		75.20	1981-06-09		76.84
1981-03-04		77.36	1980-12-16		79.47
1980-09-02		79.96	1980-05-27		81.67
1980-03-17		79.47	1979-12-04		80.43
1979-09-12		81.17	1979-06-07		81.64
1979-05-23		82.18	1979-04-18		82.01
1979-03-20		81.50	1979-03-05		79.66
1978-12-27		78.94	1978-12-04		78.69
1978-11-20		78.31	1978-10-23		78.73
1978-09-25		79.07	1978-09-18		79.11
1978-08-23		79.39	1978-07-26		79.80
1978-06-27		81.19	1978-06-01		80.28
1978-05-30		80.71			

**75  
 East  
 1/2 - 1 Mile  
 Higher**

**FED USGS USGS2115837**

Agency cd:	USGS	Site no:	404541073331901
Site name:	N 10460. 1		
Latitude:	404541		
Longitude:	0733319	Dec lat:	40.76148903
Dec lon:	-73.55484845	Coor meth:	M
Coor accr:	S	Latlong datum:	NAD27
Dec latlong datum:	NAD83	District:	36
State:	36	County:	059
Country:	US	Land net:	Not Reported
Location map:	NH 809 2 70	Map scale:	Not Reported
Altitude:	131.0		
Altitude method:	Level or other surveying method		
Altitude accuracy:	0.1		
Altitude datum:	National Geodetic Vertical Datum of 1929		
Hydrologic:	Southern Long Island. New York. Area = 1660 sq.mi.		
Topographic:	Not Reported		
Site type:	Ground-water other than Spring	Date construction:	Not Reported
Date inventoried:	Not Reported	Mean greenwich time offset:	EST
Local standard time flag:	N		
Type of ground water site:	Single well, other than collector or Ranney type		
Aquifer Type:	Not Reported		
Aquifer:	GLACIAL AQUIFER,UPPER		
Well depth:	68.	Hole depth:	Not Reported
Source of depth data:	Not Reported		
Project number:	Not Reported		
Real time data flag:	0		
Daily flow data end date:	0000-00-00	Daily flow data begin date:	0000-00-00
Peak flow data begin date:	0000-00-00	Daily flow data count:	0
		Peak flow data end date:	0000-00-00

# GEOCHECK® - PHYSICAL SETTING SOURCE MAP FINDINGS

Peak flow data count: 0  
 Water quality data end date: 1991-03-26  
 Ground water data begin date: 1990-05-01  
 Ground water data count: 4

Water quality data begin date: 1990-06-05  
 Water quality data count: 3  
 Ground water data end date: 1991-08-26

Ground-water levels, Number of Measurements: 4

Date	Feet below Surface	Feet to Sealevel	Date	Feet below Surface	Feet to Sealevel
1991-08-26		78.38	1990-11-05		78.75
1990-06-05		78.23	1990-05-01		77.07

**V76**  
**East**  
**1/2 - 1 Mile**  
**Lower**

**FED USGS USGS2115963**

Agency cd:	USGS	Site no:	404532073331901
Site name:	N 10323. 1		
Latitude:	404532		
Longitude:	0733319	Dec lat:	40.75898906
Dec lon:	-73.55484849	Coor meth:	M
Coor accr:	S	Latlong datum:	NAD27
Dec latlong datum:	NAD83	District:	36
State:	36	County:	059
Country:	US	Land net:	Not Reported
Location map:	NH 900 2 70	Map scale:	Not Reported
Altitude:	127.0		
Altitude method:	Level or other surveying method		
Altitude accuracy:	0.1		
Altitude datum:	National Geodetic Vertical Datum of 1929		
Hydrologic:	Southern Long Island. New York. Area = 1660 sq.mi.		
Topographic:	Not Reported		
Site type:	Ground-water other than Spring	Date construction:	Not Reported
Date inventoried:	Not Reported	Mean greenwich time offset:	EST
Local standard time flag:	N		
Type of ground water site:	Single well, other than collector or Ranney type		
Aquifer Type:	Not Reported		
Aquifer:	GLACIAL AQUIFER,UPPER		
Well depth:	62.	Hole depth:	Not Reported
Source of depth data:	Not Reported		
Project number:	Not Reported		
Real time data flag:	0	Daily flow data begin date:	0000-00-00
Daily flow data end date:	0000-00-00	Daily flow data count:	0
Peak flow data begin date:	0000-00-00	Peak flow data end date:	0000-00-00
Peak flow data count:	0	Water quality data begin date:	1990-06-20
Water quality data end date:	1991-03-26	Water quality data count:	2
Ground water data begin date:	1990-05-02	Ground water data end date:	1991-08-26
Ground water data count:	4		

Ground-water levels, Number of Measurements: 4

Date	Feet below Surface	Feet to Sealevel	Date	Feet below Surface	Feet to Sealevel
1991-08-26		77.53	1990-11-05		77.99
1990-06-20		77.77	1990-05-02		76.36

# GEOCHECK® - PHYSICAL SETTING SOURCE MAP FINDINGS

Map ID  
 Direction  
 Distance  
 Elevation

Database      EDR ID Number

**W77**  
**SE**  
**1/2 - 1 Mile**  
**Lower**

**FED USGS      USGS2116275**

Agency cd:	USGS	Site no:	404508073333604
Site name:	N 8861. 1		
Latitude:	404508		
Longitude:	0733336	Dec lat:	40.75232252
Dec lon:	-73.55957094	Coor meth:	M
Coor accr:	S	Latlong datum:	NAD27
Dec latlong datum:	NAD83	District:	36
State:	36	County:	059
Country:	US	Land net:	Not Reported
Location map:	NG 993 1	Map scale:	Not Reported
Altitude:	115.0		
Altitude method:	Level or other surveying method		
Altitude accuracy:	0.1		
Altitude datum:	National Geodetic Vertical Datum of 1929		
Hydrologic:	Southern Long Island. New York. Area = 1660 sq.mi.		
Topographic:	Not Reported		
Site type:	Ground-water other than Spring	Date construction:	Not Reported
Date inventoried:	Not Reported	Mean greenwich time offset:	EST
Local standard time flag:	N		
Type of ground water site:	Single well, other than collector or Ranney type		
Aquifer Type:	Not Reported		
Aquifer:	MAGOTHY AQUIFER		
Well depth:	598.	Hole depth:	Not Reported
Source of depth data:	Not Reported		
Project number:	Not Reported		
Real time data flag:	Not Reported		
Daily flow data end date:	Not Reported	Daily flow data begin date:	Not Reported
Peak flow data begin date:	Not Reported	Daily flow data count:	Not Reported
Peak flow data count:	Not Reported	Peak flow data end date:	Not Reported
Water quality data end date:	Not Reported	Water quality data begin date:	Not Reported
Ground water data begin date:	Not Reported	Water quality data count:	Not Reported
Ground water data count:	Not Reported	Ground water data end date:	Not Reported

Ground-water levels, Number of Measurements: 0

**W78**  
**SE**  
**1/2 - 1 Mile**  
**Lower**

**FED USGS      USGS2116281**

Agency cd:	USGS	Site no:	404509073333401
Site name:	N 8956. 1		
Latitude:	404508		
Longitude:	0733336	Dec lat:	40.75232252
Dec lon:	-73.55957094	Coor meth:	M
Coor accr:	S	Latlong datum:	NAD27
Dec latlong datum:	NAD83	District:	36
State:	36	County:	059
Country:	US	Land net:	Not Reported
Location map:	NG 993 1	Map scale:	Not Reported

## GEOCHECK® - PHYSICAL SETTING SOURCE MAP FINDINGS

Altitude:	115.0		
Altitude method:	Level or other surveying method		
Altitude accuracy:	0.1		
Altitude datum:	National Geodetic Vertical Datum of 1929		
Hydrologic:	Southern Long Island. New York. Area = 1660 sq.mi.		
Topographic:	Not Reported		
Site type:	Ground-water other than Spring	Date construction:	19751010
Date inventoried:	Not Reported	Mean greenwich time offset:	EST
Local standard time flag:	N		
Type of ground water site:	Single well, other than collector or Ranney type		
Aquifer Type:	Not Reported		
Aquifer:	MAGOTHY AQUIFER		
Well depth:	535.	Hole depth:	598.
Source of depth data:	Not Reported		
Project number:	Not Reported		
Real time data flag:	0	Daily flow data begin date:	0000-00-00
Daily flow data end date:	0000-00-00	Daily flow data count:	0
Peak flow data begin date:	0000-00-00	Peak flow data end date:	0000-00-00
Peak flow data count:	0	Water quality data begin date:	1975-03-24
Water quality data end date:	1991-04-04	Water quality data count:	12
Ground water data begin date:	0000-00-00	Ground water data end date:	0000-00-00
Ground water data count:	0		

Ground-water levels, Number of Measurements: 0

**79**  
**SE**  
**1/2 - 1 Mile**  
**Lower**

**FED USGS      USGS2116282**

Agency cd:	USGS	Site no:	404509073333402
Site name:	N 8957. 1		
Latitude:	404507		
Longitude:	0733337	Dec lat:	40.75204475
Dec lon:	-73.55984873	Coor meth:	M
Coor accr:	S	Latlong datum:	NAD27
Dec latlong datum:	NAD83	District:	36
State:	36	County:	059
Country:	US	Land net:	Not Reported
Location map:	NG 993 1	Map scale:	Not Reported
Altitude:	115.0		
Altitude method:	Level or other surveying method		
Altitude accuracy:	0.1		
Altitude datum:	National Geodetic Vertical Datum of 1929		
Hydrologic:	Southern Long Island. New York. Area = 1660 sq.mi.		
Topographic:	Not Reported		
Site type:	Ground-water other than Spring	Date construction:	19751010
Date inventoried:	Not Reported	Mean greenwich time offset:	EST
Local standard time flag:	N		
Type of ground water site:	Single well, other than collector or Ranney type		
Aquifer Type:	Not Reported		
Aquifer:	MAGOTHY AQUIFER		
Well depth:	589.	Hole depth:	598.
Source of depth data:	Not Reported		
Project number:	Not Reported		
Real time data flag:	0	Daily flow data begin date:	0000-00-00
Daily flow data end date:	0000-00-00	Daily flow data count:	0
Peak flow data begin date:	0000-00-00	Peak flow data end date:	0000-00-00



## GEOCHECK® - PHYSICAL SETTING SOURCE MAP FINDINGS

Peak flow data count: 0  
 Water quality data end date: 1991-04-04  
 Ground water data begin date: 0000-00-00  
 Ground water data count: 0

Water quality data begin date: 1975-03-24  
 Water quality data count: 18  
 Ground water data end date: 0000-00-00

Ground-water levels, Number of Measurements: 0

**U80**  
**West**  
**1/2 - 1 Mile**  
**Lower**

**FED USGS      USGS2115819**

Agency cd:	USGS	Site no:	404539073350201
Site name:	N 1178. 2		
Latitude:	404539		
Longitude:	0733502	Dec lat:	40.76093376
Dec lon:	-73.58346045	Coor meth:	M
Coor accr:	S	Latlong datum:	NAD27
Dec latlong datum:	NAD83	District:	36
State:	36	County:	059
Country:	US	Land net:	Not Reported
Location map:	NG 819 2 89	Map scale:	Not Reported
Altitude:	119.0		
Altitude method:	Level or other surveying method		
Altitude accuracy:	0.1		
Altitude datum:	National Geodetic Vertical Datum of 1929		
Hydrologic:	Southern Long Island. New York. Area = 1660 sq.mi.		
Topographic:	Not Reported		
Site type:	Ground-water other than Spring	Date construction:	Not Reported
Date inventoried:	Not Reported	Mean greenwich time offset:	EST
Local standard time flag:	N		
Type of ground water site:	Single well, other than collector or Ranney type		
Aquifer Type:	Not Reported		
Aquifer:	MAGOTHY AQUIFER		
Well depth:	73.	Hole depth:	73.
Source of depth data:	Not Reported		
Project number:	Not Reported		
Real time data flag:	Not Reported		
Daily flow data end date:	Not Reported	Daily flow data begin date:	Not Reported
Peak flow data begin date:	Not Reported	Daily flow data count:	Not Reported
Peak flow data count:	Not Reported	Peak flow data end date:	Not Reported
Water quality data end date:	Not Reported	Water quality data begin date:	Not Reported
Ground water data begin date:	Not Reported	Water quality data count:	Not Reported
Ground water data count:	Not Reported	Ground water data end date:	Not Reported

Ground-water levels, Number of Measurements: 0

**X81**  
**SSE**  
**1/2 - 1 Mile**  
**Lower**

**FED USGS      USGS2116357**

## GEOCHECK® - PHYSICAL SETTING SOURCE MAP FINDINGS

Agency cd:	USGS	Site no:	404454073335801
Site name:	N 10475. 1		
Latitude:	404454		
Longitude:	0733358	Dec lat:	40.74843375
Dec lon:	-73.56568228	Coor meth:	M
Coor accr:	S	Latlong datum:	NAD27
Dec latlong datum:	NAD83	District:	36
State:	36	County:	059
Country:	US	Land net:	Not Reported
Location map:	NG 974 2 70	Map scale:	Not Reported
Altitude:	111.0		
Altitude method:	Level or other surveying method		
Altitude accuracy:	0.1		
Altitude datum:	National Geodetic Vertical Datum of 1929		
Hydrologic:	Southern Long Island. New York. Area = 1660 sq.mi.		
Topographic:	Not Reported		
Site type:	Ground-water other than Spring	Date construction:	Not Reported
Date inventoried:	Not Reported	Mean greenwich time offset:	EST
Local standard time flag:	N		
Type of ground water site:	Single well, other than collector or Ranney type		
Aquifer Type:	Not Reported		
Aquifer:	GLACIAL AQUIFER,UPPER		
Well depth:	57.	Hole depth:	Not Reported
Source of depth data:	Not Reported		
Project number:	Not Reported		
Real time data flag:	0		
Daily flow data end date:	0000-00-00	Daily flow data begin date:	0000-00-00
Daily flow data count:	0		
Peak flow data begin date:	0000-00-00	Peak flow data end date:	0000-00-00
Peak flow data count:	0		
Water quality data begin date:	1990-06-04	Water quality data count:	1
Water quality data end date:	1990-06-04	Ground water data begin date:	1990-06-07
Ground water data begin date:	1990-05-02	Ground water data end date:	1990-06-07
Ground water data count:	7		

Ground-water levels, Number of Measurements: 7

Date	Feet below Surface	Feet to Sealevel	Date	Feet below Surface	Feet to Sealevel
1990-06-07		75.59	1990-06-06		75.70
1990-06-04		75.81	1990-06-01		76.26
1990-05-22		76.32	1990-05-08		74.72
1990-05-02		74.77			

**X82  
SSE  
1/2 - 1 Mile  
Lower**

**FED USGS      USGS2116358**

Agency cd:	USGS	Site no:	404454073335802
Site name:	N 10476. 1		
Latitude:	404454		
Longitude:	0733358	Dec lat:	40.74843375
Dec lon:	-73.56568228	Coor meth:	M
Coor accr:	S	Latlong datum:	NAD27
Dec latlong datum:	NAD83	District:	36
State:	36	County:	059
Country:	US	Land net:	Not Reported
Location map:	NG 974 2 70	Map scale:	Not Reported

## GEOCHECK® - PHYSICAL SETTING SOURCE MAP FINDINGS

Altitude: 111.0  
 Altitude method: Level or other surveying method  
 Altitude accuracy: 0.1  
 Altitude datum: National Geodetic Vertical Datum of 1929  
 Hydrologic: Southern Long Island. New York. Area = 1660 sq.mi.  
 Topographic: Not Reported  
 Site type: Ground-water other than Spring Date construction: Not Reported  
 Date inventoried: Not Reported Mean greenwich time offset: EST  
 Local standard time flag: N  
 Type of ground water site: Single well, other than collector or Ranney type  
 Aquifer Type: Not Reported  
 Aquifer: MAGOTHY AQUIFER  
 Well depth: 130. Hole depth: Not Reported  
 Source of depth data: Not Reported  
 Project number: Not Reported  
 Real time data flag: 0 Daily flow data begin date: 0000-00-00  
 Daily flow data end date: 0000-00-00 Daily flow data count: 0  
 Peak flow data begin date: 0000-00-00 Peak flow data end date: 0000-00-00  
 Peak flow data count: 0 Water quality data begin date: 1990-05-22  
 Water quality data end date: 1990-05-22 Water quality data count: 2  
 Ground water data begin date: 1990-05-02 Ground water data end date: 1990-06-07  
 Ground water data count: 7

Ground-water levels, Number of Measurements: 7

Date	Feet below Surface	Feet to Sealevel	Date	Feet below Surface	Feet to Sealevel
1990-06-07		72.11	1990-06-06		72.12
1990-06-04		72.16	1990-06-01		72.03
1990-05-22		71.61	1990-05-08		70.66
1990-05-02		70.56			

**83**  
**SW**  
**1/2 - 1 Mile**  
**Lower**

**FED USGS USGS2116257**

Agency cd: USGS Site no: 404505073345401  
 Site name: N 8601. 1  
 Latitude: 404505  
 Longitude: 0733454 Dec lat: 40.75148941  
 Dec lon: -73.58123827 Coord meth: M  
 Coord acc: S Latlong datum: NAD27  
 Dec latlong datum: NAD83 District: 36  
 State: 36 County: 059  
 Country: US Land net: Not Reported  
 Location map: NG 923 2 Map scale: Not Reported  
 Altitude: 104.0  
 Altitude method: Level or other surveying method  
 Altitude accuracy: 0.1  
 Altitude datum: National Geodetic Vertical Datum of 1929  
 Hydrologic: Southern Long Island. New York. Area = 1660 sq.mi.  
 Topographic: Not Reported  
 Site type: Ground-water other than Spring Date construction: Not Reported  
 Date inventoried: Not Reported Mean greenwich time offset: EST  
 Local standard time flag: N  
 Type of ground water site: Single well, other than collector or Ranney type  
 Aquifer Type: Not Reported  
 Aquifer: MAGOTHY AQUIFER  
 Well depth: 340. Hole depth: Not Reported  
 Source of depth data: Not Reported  
 Project number: Not Reported  
 Real time data flag: Not Reported Daily flow data begin date: Not Reported  
 Daily flow data end date: Not Reported Daily flow data count: Not Reported  
 Peak flow data begin date: Not Reported Peak flow data end date: Not Reported

## GEOCHECK® - PHYSICAL SETTING SOURCE MAP FINDINGS

Peak flow data count: Not Reported  
 Water quality data end date: Not Reported  
 Ground water data begin date: Not Reported  
 Ground water data count: Not Reported

Water quality data begin date: Not Reported  
 Water quality data count: Not Reported  
 Ground water data end date: Not Reported

Ground-water levels, Number of Measurements: 0

**Y84**  
**West**  
**1/2 - 1 Mile**  
**Lower**

**FED USGS      USGS2115919**

Agency cd:	USGS	Site no:	404529073351401
Site name:	N 3484. 1		
Latitude:	404529		
Longitude:	0733514	Dec lat:	40.75815605
Dec lon:	-73.58679391	Coor meth:	M
Coor accr:	S	Latlong datum:	NAD27
Dec latlong datum:	NAD83	District:	36
State:	36	County:	059
Country:	US	Land net:	Not Reported
Location map:	NG 900 2	Map scale:	Not Reported
Altitude:	106.0		
Altitude method:	Level or other surveying method		
Altitude accuracy:	0.1		
Altitude datum:	National Geodetic Vertical Datum of 1929		
Hydrologic:	Southern Long Island. New York. Area = 1660 sq.mi.		
Topographic:	Not Reported		
Site type:	Ground-water other than Spring	Date construction:	Not Reported
Date inventoried:	Not Reported	Mean greenwich time offset:	EST
Local standard time flag:	N		
Type of ground water site:	Single well, other than collector or Ranney type		
Aquifer Type:	Not Reported		
Aquifer:	GLACIAL AQUIFER,UPPER		
Well depth:	165.	Hole depth:	Not Reported
Source of depth data:	Not Reported		
Project number:	Not Reported		
Real time data flag:	Not Reported		
Daily flow data end date:	Not Reported	Daily flow data begin date:	Not Reported
Daily flow data count:	Not Reported	Daily flow data count:	Not Reported
Peak flow data begin date:	Not Reported	Peak flow data end date:	Not Reported
Peak flow data count:	Not Reported	Water quality data begin date:	Not Reported
Water quality data end date:	Not Reported	Water quality data count:	Not Reported
Ground water data begin date:	Not Reported	Ground water data end date:	Not Reported
Ground water data count:	Not Reported		

Ground-water levels, Number of Measurements: 0

**Y85**  
**West**  
**1/2 - 1 Mile**  
**Lower**

**FED USGS      USGS2115906**

## GEOCHECK® - PHYSICAL SETTING SOURCE MAP FINDINGS

Agency cd:	USGS	Site no:	404528073351402
Site name:	N 8543. 1		
Latitude:	404528		
Longitude:	0733514	Dec lat:	40.75787827
Dec lon:	-73.58679392	Coor meth:	M
Coor accr:	S	Latlong datum:	NAD27
Dec latlong datum:	NAD83	District:	36
State:	36	County:	059
Country:	US	Land net:	Not Reported
Location map:	NG 900 2	Map scale:	Not Reported
Altitude:	106.0		
Altitude method:	Level or other surveying method		
Altitude accuracy:	0.1		
Altitude datum:	National Geodetic Vertical Datum of 1929		
Hydrologic:	Southern Long Island. New York. Area = 1660 sq.mi.		
Topographic:	Not Reported		
Site type:	Ground-water other than Spring	Date construction:	Not Reported
Date inventoried:	Not Reported	Mean greenwich time offset:	EST
Local standard time flag:	N		
Type of ground water site:	Single well, other than collector or Ranney type		
Aquifer Type:	Not Reported		
Aquifer:	MAGOTHY AQUIFER		
Well depth:	160.	Hole depth:	Not Reported
Source of depth data:	Not Reported		
Project number:	Not Reported		
Real time data flag:	Not Reported		
Daily flow data end date:	Not Reported	Daily flow data begin date:	Not Reported
Daily flow data begin date:	Not Reported	Daily flow data count:	Not Reported
Peak flow data begin date:	Not Reported	Peak flow data end date:	Not Reported
Peak flow data count:	Not Reported	Water quality data begin date:	Not Reported
Water quality data end date:	Not Reported	Water quality data count:	Not Reported
Ground water data begin date:	Not Reported	Ground water data end date:	Not Reported
Ground water data count:	Not Reported		

Ground-water levels, Number of Measurements: 0

**Y86  
West  
1/2 - 1 Mile  
Lower**

**FED USGS USGS2115905**

Agency cd:	USGS	Site no:	404528073351401
Site name:	N 3531. 1		
Latitude:	404528		
Longitude:	0733514	Dec lat:	40.75787827
Dec lon:	-73.58679392	Coor meth:	M
Coor accr:	S	Latlong datum:	NAD27
Dec latlong datum:	NAD83	District:	36
State:	36	County:	059
Country:	US	Land net:	Not Reported
Location map:	NG 900 2	Map scale:	Not Reported
Altitude:	105.0		
Altitude method:	Level or other surveying method		
Altitude accuracy:	0.1		
Altitude datum:	National Geodetic Vertical Datum of 1929		
Hydrologic:	Southern Long Island. New York. Area = 1660 sq.mi.		
Topographic:	Not Reported		
Site type:	Ground-water other than Spring	Date construction:	Not Reported
Date inventoried:	Not Reported	Mean greenwich time offset:	EST

## GEOCHECK® - PHYSICAL SETTING SOURCE MAP FINDINGS

Local standard time flag:	N		
Type of ground water site:	Single well, other than collector or Ranney type		
Aquifer Type:	Not Reported		
Aquifer:	MAGOTHY AQUIFER		
Well depth:	123.	Hole depth:	Not Reported
Source of depth data:	Not Reported		
Project number:	Not Reported		
Real time data flag:	Not Reported	Daily flow data begin date:	Not Reported
Daily flow data end date:	Not Reported	Daily flow data count:	Not Reported
Peak flow data begin date:	Not Reported	Peak flow data end date:	Not Reported
Peak flow data count:	Not Reported	Water quality data begin date:	Not Reported
Water quality data end date:	Not Reported	Water quality data count:	Not Reported
Ground water data begin date:	Not Reported	Ground water data end date:	Not Reported
Ground water data count:	Not Reported		

Ground-water levels, Number of Measurements: 0

**87**  
**SSW**  
**1/2 - 1 Mile**  
**Lower**

**FED USGS      USGS2116359**

Agency cd:	USGS	Site no:	404454073344201
Site name:	N 4078. 1		
Latitude:	404454	Dec lat:	40.74843387
Longitude:	0733442	Coor meth:	M
Dec lon:	-73.57790486	Latlong datum:	NAD27
Coor accr:	S	District:	36
Dec latlong datum:	NAD83	County:	059
State:	36	Land net:	Not Reported
Country:	US	Map scale:	Not Reported
Location map:	NG 934		
Altitude:	Not Reported		
Altitude method:	Not Reported		
Altitude accuracy:	Not Reported		
Altitude datum:	Not Reported		
Hydrologic:	Not Reported		
Topographic:	Not Reported		
Site type:	Ground-water other than Spring	Date construction:	Not Reported
Date inventoried:	Not Reported	Mean greenwich time offset:	EST
Local standard time flag:	N		
Type of ground water site:	Single well, other than collector or Ranney type		
Aquifer Type:	Not Reported		
Aquifer:	Not Reported		
Well depth:	Not Reported	Hole depth:	Not Reported
Source of depth data:	Not Reported		
Project number:	Not Reported		
Real time data flag:	Not Reported	Daily flow data begin date:	Not Reported
Daily flow data end date:	Not Reported	Daily flow data count:	Not Reported
Peak flow data begin date:	Not Reported	Peak flow data end date:	Not Reported
Peak flow data count:	Not Reported	Water quality data begin date:	Not Reported
Water quality data end date:	Not Reported	Water quality data count:	Not Reported
Ground water data begin date:	Not Reported	Ground water data end date:	Not Reported
Ground water data count:	Not Reported		

Ground-water levels, Number of Measurements: 0

# GEOCHECK® - PHYSICAL SETTING SOURCE MAP FINDINGS

Map ID  
Direction  
Distance  
Elevation

Database      EDR ID Number

**88**  
**WNW**  
**1/2 - 1 Mile**  
**Lower**

**FED USGS      USGS2115721**

Agency cd:	USGS	Site no:	404553073351201
Site name:	N 1616. 3		
Latitude:	404553.31		
Longitude:	0733512.03	Dec lat:	40.76490874
Dec lon:	-73.5862466	Coor meth:	M
Coor accr:	S	Latlong datum:	NAD27
Dec latlong datum:	NAD83	District:	36
State:	36	County:	059
Country:	US	Land net:	Not Reported
Location map:	Not Reported	Map scale:	Not Reported
Altitude:	Not Reported		
Altitude method:	Not Reported		
Altitude accuracy:	Not Reported		
Altitude datum:	Not Reported		
Hydrologic:	Southern Long Island. New York. Area = 1660 sq.mi.		
Topographic:	Not Reported		
Site type:	Ground-water other than Spring	Date construction:	20040719
Date inventoried:	20040719	Mean greenwich time offset:	EST
Local standard time flag:	N		
Type of ground water site:	Single well, other than collector or Ranney type		
Aquifer Type:	Unconfined single aquifer		
Aquifer:	GLACIAL AQUIFER,UPPER		
Well depth:	74.21	Hole depth:	75.00
Source of depth data:	geologist		
Project number:	245700240		
Real time data flag:	1	Daily flow data begin date:	0000-00-00
Daily flow data end date:	0000-00-00	Daily flow data count:	0
Peak flow data begin date:	0000-00-00	Peak flow data end date:	0000-00-00
Peak flow data count:	0	Water quality data begin date:	0000-00-00
Water quality data end date:	0000-00-00	Water quality data count:	0
Ground water data begin date:	0000-00-00	Ground water data end date:	0000-00-00
Ground water data count:	0		

Ground-water levels, Number of Measurements: 0

**Z89**  
**ENE**  
**1/2 - 1 Mile**  
**Higher**

**FED USGS      USGS2115700**

Agency cd:	USGS	Site no:	404550073330401
Site name:	N 6202. 1		
Latitude:	404549		
Longitude:	0733305	Dec lat:	40.76371119
Dec lon:	-73.55095942	Coor meth:	M
Coor accr:	S	Latlong datum:	NAD27
Dec latlong datum:	NAD83	District:	36
State:	36	County:	059
Country:	US	Land net:	Not Reported
Location map:	NH 818 2	Map scale:	Not Reported

## GEOCHECK® - PHYSICAL SETTING SOURCE MAP FINDINGS

Altitude:	132.0		
Altitude method:	Level or other surveying method		
Altitude accuracy:	0.1		
Altitude datum:	National Geodetic Vertical Datum of 1929		
Hydrologic:	Southern Long Island. New York. Area = 1660 sq.mi.		
Topographic:	Not Reported		
Site type:	Ground-water other than Spring	Date construction:	Not Reported
Date inventoried:	Not Reported	Mean greenwich time offset:	EST
Local standard time flag:	N		
Type of ground water site:	Single well, other than collector or Ranney type		
Aquifer Type:	Not Reported		
Aquifer:	MAGOTHY AQUIFER		
Well depth:	265.	Hole depth:	Not Reported
Source of depth data:	Not Reported		
Project number:	Not Reported		
Real time data flag:	0	Daily flow data begin date:	0000-00-00
Daily flow data end date:	0000-00-00	Daily flow data count:	0
Peak flow data begin date:	0000-00-00	Peak flow data end date:	0000-00-00
Peak flow data count:	0	Water quality data begin date:	1976-02-24
Water quality data end date:	1977-01-06	Water quality data count:	2
Ground water data begin date:	0000-00-00	Ground water data end date:	0000-00-00
Ground water data count:	0		

Ground-water levels, Number of Measurements: 0

**90  
North  
1/2 - 1 Mile  
Higher**

**FED USGS      USGS2115492**

Agency cd:	USGS	Site no:	404622073342001
Site name:	N 152. 1		
Latitude:	404628		
Longitude:	0733418	Dec lat:	40.77454459
Dec lon:	-73.57123768	Coor meth:	M
Coor accr:	S	Latlong datum:	NAD27
Dec latlong datum:	NAD83	District:	36
State:	36	County:	059
Country:	US	Land net:	Not Reported
Location map:	NG 853 2118	Map scale:	Not Reported
Altitude:	142.0		
Altitude method:	Level or other surveying method		
Altitude accuracy:	0.1		
Altitude datum:	National Geodetic Vertical Datum of 1929		
Hydrologic:	Northern Long Island. New York. Area = 915 sq.mi.		
Topographic:	Not Reported		
Site type:	Ground-water other than Spring	Date construction:	Not Reported
Date inventoried:	Not Reported	Mean greenwich time offset:	EST
Local standard time flag:	N		
Type of ground water site:	Single well, other than collector or Ranney type		
Aquifer Type:	Confined single aquifer		
Aquifer:	MAGOTHY AQUIFER		
Well depth:	484.	Hole depth:	Not Reported
Source of depth data:	Not Reported		
Project number:	Not Reported		
Real time data flag:	0	Daily flow data begin date:	0000-00-00
Daily flow data end date:	0000-00-00	Daily flow data count:	0
Peak flow data begin date:	0000-00-00	Peak flow data end date:	0000-00-00



# GEOCHECK® - PHYSICAL SETTING SOURCE MAP FINDINGS

Peak flow data count: 0	Water quality data begin date: 1935-02-26
Water quality data end date: 1985-05-22	Water quality data count: 33
Ground water data begin date: 1964-12-30	Ground water data end date: 1964-12-30
Ground water data count: 1	

Ground-water levels, Number of Measurements: 1

Date	Feet below Surface	Feet to Sealevel
1964-12-30		75.10

**Z91**  
**ENE**  
**1/2 - 1 Mile**  
**Higher**

**FED USGS      USGS2115701**

Agency cd:	USGS	Site no:	404550073330402
Site name:	N 9341. 1		
Latitude:	404550		
Longitude:	0733304	Dec lat:	40.76398896
Dec lon:	-73.55068163	Coor meth:	M
Coor accr:	S	Latlong datum:	NAD27
Dec latlong datum:	NAD83	District:	36
State:	36	County:	059
Country:	US	Land net:	Not Reported
Location map:	NH 818	Map scale:	Not Reported
Altitude:	130.0		
Altitude method:	Level or other surveying method		
Altitude accuracy:	0.1		
Altitude datum:	National Geodetic Vertical Datum of 1929		
Hydrologic:	Southern Long Island. New York. Area = 1660 sq.mi.		
Topographic:	Not Reported		
Site type:	Ground-water other than Spring	Date construction:	Not Reported
Date inventoried:	Not Reported	Mean greenwich time offset:	EST
Local standard time flag:	N		
Type of ground water site:	Single well, other than collector or Ranney type		
Aquifer Type:	Not Reported		
Aquifer:	MAGOTHY AQUIFER		
Well depth:	265.	Hole depth:	Not Reported
Source of depth data:	Not Reported		
Project number:	Not Reported		
Real time data flag:	0		
Daily flow data end date:	0000-00-00	Daily flow data begin date:	0000-00-00
Peak flow data begin date:	0000-00-00	Daily flow data count:	0
Peak flow data count:	0	Peak flow data end date:	0000-00-00
Water quality data end date:	1988-03-02	Water quality data begin date:	1985-05-08
Ground water data begin date:	0000-00-00	Water quality data count:	3
Ground water data count:	0	Ground water data end date:	0000-00-00

Ground-water levels, Number of Measurements: 0

# GEOCHECK® - PHYSICAL SETTING SOURCE MAP FINDINGS RADON

## AREA RADON INFORMATION

State Database: NY Radon

### Radon Test Results

Zip	Num Sites	< 4 Pci/L	>= 4 Pci/L	>= 20 Pci/L	Avg > 4 Pci/L	Max Pci/L
11590	9	9 (100%)	0 (0%)	0 (0%)	0.86	1.9

Federal EPA Radon Zone for NASSAU County: 3

Note: Zone 1 indoor average level > 4 pCi/L.  
 : Zone 2 indoor average level >= 2 pCi/L and <= 4 pCi/L.  
 : Zone 3 indoor average level < 2 pCi/L.

---

### Federal Area Radon Information for NASSAU COUNTY, NY

Number of sites tested: 226

Area	Average Activity	% <4 pCi/L	% 4-20 pCi/L	% >20 pCi/L
Living Area	0.640 pCi/L	98%	2%	0%
Basement	1.100 pCi/L	98%	2%	0%

# PHYSICAL SETTING SOURCE RECORDS SEARCHED

## TOPOGRAPHIC INFORMATION

### **USGS 7.5' Digital Elevation Model (DEM)**

Source: United States Geologic Survey

EDR acquired the USGS 7.5' Digital Elevation Model in 2002 and updated it in 2006. The 7.5 minute DEM corresponds to the USGS 1:24,000- and 1:25,000-scale topographic quadrangle maps. The DEM provides elevation data with consistent elevation units and projection.

### **Scanned Digital USGS 7.5' Topographic Map (DRG)**

Source: United States Geologic Survey

A digital raster graphic (DRG) is a scanned image of a U.S. Geological Survey topographic map. The map images are made by scanning published paper maps on high-resolution scanners. The raster image is georeferenced and fit to the Universal Transverse Mercator (UTM) projection.

## HYDROLOGIC INFORMATION

**Flood Zone Data:** This data, available in select counties across the country, was obtained by EDR in 1999 from the Federal Emergency Management Agency (FEMA). Data depicts 100-year and 500-year flood zones as defined by FEMA.

**NWI:** National Wetlands Inventory. This data, available in select counties across the country, was obtained by EDR in 2002 and 2005 from the U.S. Fish and Wildlife Service.

### **State Wetlands Data: Freshwater Wetlands**

Source: Department of Environmental Conservation

Telephone: 518-402-8961

## HYDROGEOLOGIC INFORMATION

### **AQUIFLOW<sup>R</sup> Information System**

Source: EDR proprietary database of groundwater flow information

EDR has developed the AQUIFLOW Information System (AIS) to provide data on the general direction of groundwater flow at specific points. EDR has reviewed reports submitted to regulatory authorities at select sites and has extracted the date of the report, hydrogeologically determined groundwater flow direction and depth to water table information.

## GEOLOGIC INFORMATION

### **Geologic Age and Rock Stratigraphic Unit**

Source: P.G. Schruben, R.E. Arndt and W.J. Bawiec, Geology of the Conterminous U.S. at 1:2,500,000 Scale - A digital representation of the 1974 P.B. King and H.M. Beikman Map, USGS Digital Data Series DDS - 11 (1994).

### **STATSGO: State Soil Geographic Database**

Source: Department of Agriculture, Natural Resources Conservation Services

The U.S. Department of Agriculture's (USDA) Natural Resources Conservation Service (NRCS) leads the national Conservation Soil Survey (NCSS) and is responsible for collecting, storing, maintaining and distributing soil survey information for privately owned lands in the United States. A soil map in a soil survey is a representation of soil patterns in a landscape. Soil maps for STATSGO are compiled by generalizing more detailed (SSURGO) soil survey maps.

### **SSURGO: Soil Survey Geographic Database**

Source: Department of Agriculture, Natural Resources Conservation Services (NRCS)

Telephone: 800-672-5559

SSURGO is the most detailed level of mapping done by the Natural Resources Conservation Services, mapping scales generally range from 1:12,000 to 1:63,360. Field mapping methods using national standards are used to construct the soil maps in the Soil Survey Geographic (SSURGO) database. SSURGO digitizing duplicates the original soil survey maps. This level of mapping is designed for use by landowners, townships and county natural resource planning and management.

# PHYSICAL SETTING SOURCE RECORDS SEARCHED

## LOCAL / REGIONAL WATER AGENCY RECORDS

### FEDERAL WATER WELLS

#### **PWS:** Public Water Systems

Source: EPA/Office of Drinking Water

Telephone: 202-564-3750

Public Water System data from the Federal Reporting Data System. A PWS is any water system which provides water to at least 25 people for at least 60 days annually. PWSs provide water from wells, rivers and other sources.

#### **PWS ENF:** Public Water Systems Violation and Enforcement Data

Source: EPA/Office of Drinking Water

Telephone: 202-564-3750

Violation and Enforcement data for Public Water Systems from the Safe Drinking Water Information System (SDWIS) after August 1995. Prior to August 1995, the data came from the Federal Reporting Data System (FRDS).

#### **USGS Water Wells:** USGS National Water Inventory System (NWIS)

This database contains descriptive information on sites where the USGS collects or has collected data on surface water and/or groundwater. The groundwater data includes information on wells, springs, and other sources of groundwater.

## OTHER STATE DATABASE INFORMATION

### RADON

#### **State Database: NY Radon**

Source: Department of Health

Telephone: 518-402-7556

Radon Test Results

#### **Area Radon Information**

Source: USGS

Telephone: 703-356-4020

The National Radon Database has been developed by the U.S. Environmental Protection Agency (USEPA) and is a compilation of the EPA/State Residential Radon Survey and the National Residential Radon Survey. The study covers the years 1986 - 1992. Where necessary data has been supplemented by information collected at private sources such as universities and research institutions.

#### **EPA Radon Zones**

Source: EPA

Telephone: 703-356-4020

Sections 307 & 309 of IRAA directed EPA to list and identify areas of U.S. with the potential for elevated indoor radon levels.

### OTHER

#### **Airport Landing Facilities:** Private and public use landing facilities

Source: Federal Aviation Administration, 800-457-6656

#### **Epicenters:** World earthquake epicenters, Richter 5 or greater

Source: Department of Commerce, National Oceanic and Atmospheric Administration

## STREET AND ADDRESS INFORMATION

© 2007 Tele Atlas North America, Inc. All rights reserved. This material is proprietary and the subject of copyright protection and other intellectual property rights owned by or licensed to Tele Atlas North America, Inc. The use of this material is subject to the terms of a license agreement. You will be held liable for any unauthorized copying or disclosure of this material.

**APPENDIX G**

---

**FOIL CORRESPONDENCE WITH REGULATORY AGENCIES**



**NASSAU COUNTY  
DEPARTMENT OF HEALTH**  
240 OLD COUNTRY ROAD  
MINEOLA, NEW YORK 11501-4260  
516 571-3314  
FAX: 516 571-3828

Caroline A. Cadalso  
H2M Group, Inc.  
175 Pinelawn Road, Suite 308  
Melville, NY 11747

December 5, 2007

Re: Property  
252 Grand Street E.  
Westbury

Dear Caroline A. Cadalso:

In accordance with your request for records concerning the above referenced property under the Freedom of Information Law, the Bureau of Environmental Protection has reviewed its records and no files were found to exist in this Bureau.

Please contact me (516) 571-3314 if you have any questions concerning this file search.

Very truly yours,

Elizabeth Jean-Francois  
Bureau of Environmental Protection

EJF:cs

*NYS Department of Environmental Conservation  
Office of General Counsel  
625 Broadway, Albany, New York 12233-1500  
(518) 402-9188 (518) 402-9018 (Fax)*



*Alexander B. Grannis  
Commissioner*

FOIL Request No. 07-2671  
11/23/2007

Ms. Caroline Cadalso  
H2M Group  
175 Pinelawn Road Suite 308  
Melville, NY 11747-

Dear Ms. Cadalso:

This is to acknowledge receipt of your Freedom of Information Law request seeking records regarding: 252 Grand Street, East Westbury, NY. 11590 (remediation, permits, haz. Materials)

I have referred your request to the following Records Custodian(s) / Freedom of Information Law Coordinator(s) who may possess the records you are requesting:

Ms. Nancy Pinamonti - Region 1  
SUNY at Stonybrook 50 Circle Road  
Stonybrook, NY 11790-3409 (631) 444-0202

You may expect a response to your request by 12/21/2007.

If I can be of further assistance, please contact me at (518) 402-9188 . Refer to request number 07-2671 , if you write or call.

Sincerely,

Ruth L. Earl  
Records Access Officer

New York State Department of Environmental Conservation  
Administration, Region One Headquarters  
50 Circle Road - SUNY  
Stony Brook, NY 11790-3409  
Phone: (631) 444-0202 • FAX: (631) 444-0353  
Website: [www.dec.state.ny.us](http://www.dec.state.ny.us)



Alexander B. Grannis  
Commissioner

November 30, 2007

Ms. Caroline Cadalso  
H2M Group  
175 Pinelawn Rd.  
Suite 308  
Melville, NY 11747

FOIL Reference No.: 07-1218

Dear Ms. Cadalso:

Pursuant to your Freedom of Information Request, we do not have in our files the information you have requested regarding **Grand Street School, 252 Grand Street E., Westbury.**

Sincerely,

Nancy Pinamonti  
Freedom of Information

np



**APPENDIX H**

---

PROPERTY PHOTOGRAPHS



View of subject property from Grand Street.



View of the solid cover manhole on the subject property.



View of the adjacent senior citizens facility.



View of the heating oil UST location.



View of the auditorium.



View of a typical corridor.



View of a typical classroom.

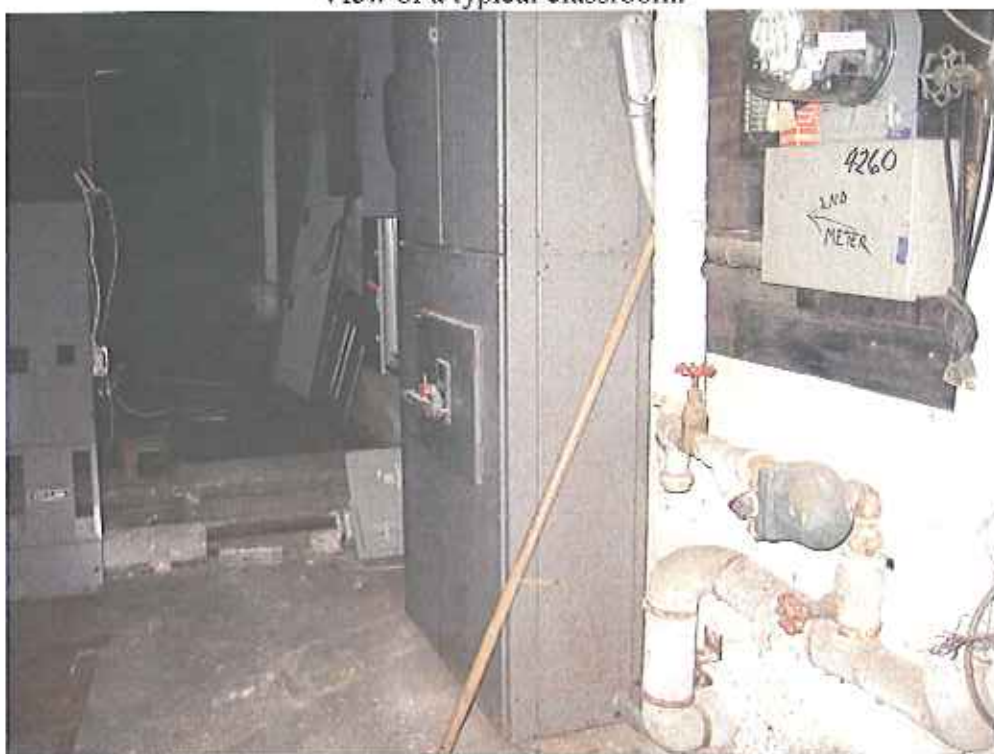

View of a utility room in the basement.



View of a meeting room in the basement.



View of the boiler room.

**APPENDIX I**

---

RESUMES OF ENVIRONMENTAL PROFESSIONALS

## CAROLINE A. CADALSO

Senior Project Scientist

### PROFESSIONAL EXPERIENCE

H2M (2007 to Present)

A.C.T. (2004-2007; 1991-1994)

GZA GeoEnvironmental Inc. (2001-2004)

Environmental Planning and Management (1997-2001)

Roy F. Weston (1994-1997)

### EDUCATION

M.S., Hydrogeology, State University of New York at Stony Brook, 2000

B.S., Geology, State University of New York at Cortland, 1990

### CERTIFICATIONS

Certified Health and Safety Operations at Hazardous Waste Sites (OSHA)

Hazmat Supervisor (OSHA)

### MEMBERSHIPS

Long Island Association of Professional Geologists

Ms. Cadalso has over 13 years of diverse experience in the environmental consulting industry. She has performed and managed projects throughout the New York City metropolitan area. These projects have ranged from Phase I Environmental Site Assessments and Phase II Site Investigations at commercial and industrial sites. In addition, Ms. Cadalso has extensive experience documenting the closure of underground storage tank facilities for commercial and industrial clients. Other projects she has been involved with include aquifer studies, third party reviews, and regulatory compliance audits.

Select project experience includes:

- Managed and conducted Phase I and Phase II Environmental Site Assessments throughout New York City and Long Island for commercial and industrial facilities. Prepared sampling plans for soil, groundwater, soil vapor and indoor air.
- Responsible for preparation of Remedial Action Plans for New York City developers. The objectives were to address the requirements of the New York City Department of Environmental Protection by providing recommendations for corrective action, specifically including an evaluation of remedial alternatives including tank removal, excavation of contaminated soils, and encapsulation.
- Project Manager for the oversight of underground storage tank (UST) closure activities conducted by the client's remediation contractors. This involved ensuring that the UST closures were conducted in accordance with state and local regulations as well as the construction specifications and health and safety plan.
- Assisted in preparation of Application Summary and Variance Report, the carrier document for the Fresh Kills Landfill permit application. Developed arguments for required variances and equivalency arguments based on the provisions of 6NYCRR Part 360 regulations. Provided technical assistance regarding hydrogeologic evaluations of the landfill for Part 360 closure.
- Conducted landfill investigations to evaluate remedial alternatives as per NYSDEC guidelines. Alternatives were evaluated on the basis of technical practicality, environmental protection and cost.
- Senior Scientist for NYS Department of Transportation contract. Coordinated and conducted highway and bridge corridor studies to determine the potential for the presence of contaminated soil and groundwater during construction and rehabilitation of bridges and roads. Submittals provided recommendations on soil disposal and health and safety guidelines in accordance with Chapter 5.1 of the NYS DOT requirements for environmental studies.
- Geologist for an extensive soil and groundwater contamination study at a historical arsenal. Involved contractor oversight, environmental data management, designing shallow overburden, deep overburden, and bedrock monitoring wells, and clearance for drilling.